

You are required by the company to take at least one 30 minute uninterrupted meal period where you are free from all duty. If for any reason you are unable to take your meal break, you are required to inform your supervisor immediately.

Today's Date _____

Meal period time start _____ a.m./p.m.

Meal period time end _____ a.m./p.m.

In signing below I confirm that I took my uninterrupted 30-minute meal period as reflected above.

Driver's Signature _____

You are required by the company to take at least one 30 minute uninterrupted meal period where you are free from all duty. If for any reason you are unable to take your meal break, you are required to inform your supervisor immediately.

Today's Date _____

Meal period time start _____ a.m./p.m.

Meal period time end _____ a.m./p.m.

In signing below I confirm that I took my uninterrupted 30-minute meal period as reflected above.

Helper's Signature _____

You are required by the company to take at least one 30 minute uninterrupted meal period where you are free from all duty. If for any reason you are unable to take your meal break, you are required to inform your supervisor immediately.

Today's Date _____

Meal period time start _____ a.m./p.m.

Meal period time end _____ a.m./p.m.

In signing below I confirm that I took my uninterrupted 30-minute meal period as reflected above.

Helper's Signature _____

Master Route Sheet



WEST VALLEY COLLECTION - SAN JOSE, CA

DM003 - Report Compiled: 02-23-2022

ROUTE M701 - MASTER

TOTAL YARDS: 353.58 **TOTAL CONTAINERS:** 130.00 **TOTAL STOPS:** 90

Sequency Number	Route Frequency	Service Location	Account Number	Customer Name
Account Status	Container [Type Size Number]		Customer Name 2 (If Provided)	
Comments (If Provided)		Temporary Stop Information (If Provided)		Billarea
0.00	E	379 E CAMPBELL AVE, CAMPBELL	8747238	DISTRITO FEDERAL
NEW START	1 X [FL TRASH 2 YARD NO NUMBER]		ISAAC BARRERA	
1.00	E	1236 WHITE OAKS RD, CAMPBELL	8725997	ALARI INC
ACTIVE	1 X [FRONTLOAD 2 YARD NO NUMBER]			
2.00	E	1301 CAMDEN AVE, CAMPBELL	8734714	JACK IN THE BOX 426
ACTIVE	1 X [FL TRASH 3 YARD NO NUMBER]			
3.00	E	1331 CAMDEN AVE, CAMPBELL	8238970	CAMDEN POSTACUTE CARE INC.
ACTIVE	1 X [FRONTLOAD 4 YARD 44001]			
4.00	E	1370 CAMDEN AVE, CAMPBELL	8452914	NMSO INC.
ACTIVE	1 X [FL TRASH 3 YARD NO NUMBER]			
5.00	E	1360 CAMDEN AVE, CAMPBELL	8513087	FOSTER FREEZE
ACTIVE	1 X [FL TRASH 3 YARD NO NUMBER]			
6.00	E	1350 CAMDEN AVE, CAMPBELL	7986894	ROYAL TAJ INDIAN CUISINE
ACTIVE	1 X [FL TRASH 3 YARD NO NUMBER]			
7.00	E	1300 CAMDEN AVE, CAMPBELL	8670129	CARLYLE HOTEL
ACTIVE	1 X [FRONTLOAD 1.5 YARD NO NUMBER]			
25-50' PUSH				
8.00	E	1228 CAMDEN AVE, CAMPBELL	51561	STARBUCKS CORP #6931
ACTIVE	1 X [FL TRASH 3 YARD NO NUMBER]			
25FT DISMT				
9.00	E	1240 CAMDEN AVE, CAMPBELL	51563	MOTEL 6 #1310
ACTIVE	1 X [FL TRASH 3 YARD NO NUMBER]			

10.00	E	215 CURTNER AVE, CAMPBELL	8504717	DINSMORE LANDSCAPING
ACTIVE		1 X [FL TRASH 4 YARD NO NUMBER]		
11.00	E	970 S MCGLINCEY LN, CAMPBELL	6449216	SOPHIE LLC
ACTIVE		1 X [FL TRASH 1.5 YARD NO NUMBER]		
12.00	E	783 CRISTICH LN, CAMPBELL	51278	SIERRA WATER CONDITIONING
ACTIVE		1 X [FL TRASH 3 YARD NO NUMBER]		
13.00	E	783 CRISTICH LN, CAMPBELL	51279	ROTONDO GARDENING
ACTIVE		1 X [FL TRASH 3 YARD NO NUMBER]		
14.00	E	200 CRISTICH LN, CAMPBELL	6344617	BLUE SPRUCE LANDSCAPE & CONST
ACTIVE		1 X [FRONTLOAD 3 YARD NO NUMBER]		
15.00	E	390 MCGLINCY LN # B, CAMPBELL	8545938	SUSAN LINVILLE
ACTIVE		1 X [SL GBG 35 GALLON NO NUMBER]		
16.00	E	456 E MCGLINCY LN, CAMPBELL	8739252	VELO 3D
ACTIVE		1 X [FL TRASH 3 YARD NO NUMBER]		
17.00	E	635 CAMPBELL TECH PKWY, CAMPBELL	51156	CAMPBELL TECH PARK
ACTIVE		1 X [FRONTLOAD 6 YARD NO NUMBER]		
18.00	E	655 CAMPBELL TECH PKWY, CAMPBELL	51174	CAMPBELL TECH PARK
ACTIVE		1 X [FL TRASH 6 YARD NO NUMBER]		
19.00	E	675 CAMPBELL TECH PKWY, CAMPBELL	6923715	CAMPBELL TECH PARK
ACTIVE		1 X [FL TRASH 3 YARD NO NUMBER]		
20.00	E	695 CAMPBELL TECH PKWY, CAMPBELL	6002158	CAMPBELL TECH PKWY
ACTIVE		1 X [FL TRASH 2 YARD NO NUMBER]		
21.00	E	520 WESTCHESTER DR, CAMPBELL	51001	ROCO'S GARDENING
ACTIVE		1 X [FRONTLOAD 6 YARD NO NUMBER]		
22.00	E	760 E CAMPBELL AVE, CAMPBELL	8736590	760 EAST CAMPBELL LP
ACTIVE		1 X [FRONTLOAD 2 YARD NO NUMBER]		
STAB				

23.00	E	866 E CAMPBELL AVE, CAMPBELL	51358	THAI ORCHID RESTAURANT
ACTIVE		1 X [FL TRASH 1.5 YARD NO NUMBER]		
24.00	E	2155 S BASCOM AVE, CAMPBELL	9732	KAI TAE
ACTIVE		1 X [FRONTLOAD 4 YARD NO NUMBER]		
25.00	E	2165 S BASCOM AVE, CAMPBELL	7005828	N CALIF PROSTATE CANCER CENTER
ACTIVE		1 X [FL TRASH 2 YARD NO NUMBER]		
0-25' DISMOUNT 2X WK				
26.00	E	2200 S BASCOM AVE, CAMPBELL	8734388	PATRICK CHAU
ACTIVE		1 X [FRONTLOAD 3 YARD NO NUMBER]		
27.00	E	2180 S BASCOM AVE, CAMPBELL	8032750	JOEL QUINONES
ACTIVE		1 X [FL TRASH 2 YARD NO NUMBER]		
28.00	E	621 E CAMPBELL AVE, CAMPBELL	51135	GREYLANDS PROPERTY LTD
ACTIVE		1 X [FL TRASH 3 YARD NO NUMBER]		
0-25' DISMOUNT 3X WK				
29.00	E	476 E CAMPBELL AVE, CAMPBELL	8734831	VENTANA MEDICAL GROUP
ACTIVE		1 X [FRONTLOAD 3 YARD NO NUMBER]		
30.00	E	415 E CAMPBELL AVE, CAMPBELL	7562440	BLUE LINE PIZZA
ACTIVE		1 X [FL TRASH 2 YARD NO NUMBER]		
0-25' DISMOUNT 2X WK				
31.00	E	411 E CAMPBELL AVE, CAMPBELL	8745217	PRIME COMMERCIAL MANAGEMENT
ACTIVE		1 X [SL GBG 95 GALLON NO NUMBER]		
33.00	E	54 N CENTRAL AVE, CAMPBELL	50114	54 CENTRAL LLC
ACTIVE		1 X [FL TRASH 2 YARD NO NUMBER]		
25' DISMOUNT				
34.00	E	349 E CAMPBELL AVE, CAMPBELL	50799	ORCHARD VALLEY COFFEE
ACTIVE		1 X [FL TRASH 2 YARD NO NUMBER]		
SERVICE CITY OF CAMPBELL CANS AFTER THIS ADDRESS				
35.00	E	201 ORCHARD CITY DR, CAMPBELL	8736372	WATER TOWER KITCHEN
ACTIVE		1 X [FL TRASH 4 YARD NO NUMBER]		
STAB				
36.00	E	276 E CAMPBELL AVE, CAMPBELL	8726998	IMWALLE PROPERTIES
ACTIVE		1 X [FL TRASH 3 YARD NO NUMBER], 1 X [FL TRASH 4 YARD NO NUMBER]		

25'

38.00	E	267 E CAMPBELL AVE, CAMPBELL	7790591	GREEN BACK PROPERTIES
ACTIVE		1 X [FL TRASH 3 YARD NO NUMBER]		
0-25' DISMOUNT 3X WK CODE FOR ENCL (7141)				
39.00	E	247 E CAMPBELL AVE, CAMPBELL	7633752	SUSHI CONFIDENTIAL
ACTIVE		1 X [FRONTLOAD 4 YARD NO NUMBER]		
40.00	E	266 E CAMPBELL AVE, CAMPBELL	7793023	EL GUAPO TACOS
ACTIVE		1 X [FL TRASH 3 YARD NO NUMBER]		
25FT				
41.00	E	34 S 2ND ST, CAMPBELL	8087085	BOZZUTO & ASSOCIATES
ACTIVE		6 X [SL GBG 35 GALLON NO NUMBER]		
42.00	E	76 KENNEDY AVE, CAMPBELL	50165	ST LUCYS SCHOOL
ACTIVE		1 X [FL TRASH 3 YARD NO NUMBER]		
0-25' DISMOUNT 4X WK BEFORE 5AM ENTER THROUGH KENNEDY- OPEN GATE AND LOCK AFTER SERVICE. BIN INSIDE ENCLOSURE				
43.00	E	35 S 2ND ST, CAMPBELL	8623970	DUBROVNIK PROPERTIES
ACTIVE		1 X [FL TRASH 2 YARD NO NUMBER]		
44.00	E	300 ORCHARD CITY DR, CAMPBELL	8088633	WATER TOWER FEE OWNER LLC.
ACTIVE		1 X [FL TRASH 6 YARD NO NUMBER]		
0-25' DISMOUNT 6X WK LOCK CODE #2984 OR LETER COMBO LOCKNEW CODE 1212				
45.00	E	287 E CABBELL AVE, CAMPBELL	8726117	CAMPBELL FURNITURE GALLERY LLC
ACTIVE		1 X [SL GBG 35 GALLON NO NUMBER]		
46.00	E	1450 CAMDEN AVE, CAMPBELL	8742432	TACO BELL
ACTIVE		1 X [FL TRASH 4 YARD NO NUMBER]		
AFTER 6AM				
47.00	E	1410 CAMDEN AVE, CAMPBELL,	7986903	SUBWAY
ACTIVE		1 X [FL TRASH 2 YARD NO NUMBER]		
0-25' DISMOUNT 1X WK SERVICE AFTER 6AM				
48.00	E	356 MCGLINCY LN #4-6, CAMPBELL	8723826	RLD FAMILY L.P
ACTIVE		1 X [FRONTLOAD 3 YARD NO NUMBER]		C/O PRO EQUITY ASSET MANAGEMENT
25'				
49.00	E	420 UNION AVE, CAMPBELL	50862	FOUR TWENTY UNION APARTMENTS
ACTIVE		1 X [FL TRASH 3 YARD NO NUMBER]		
50.00	E	765 W VALLEY DR, CAMPBELL	51259	DEBBIE CONTRO
ACTIVE		2 X [FL TRASH 1.5 YARD NO NUMBER]		

51.00	E	370 UNION AVE, CAMPBELL	50821	ORCHARD VALLEY CONDOMINIUM ASS
ACTIVE		2 X [FL TRASH 2 YARD NO NUMBER]		
0-25' DISMOUNT 2X WK ANY ISSUES WITH SERVICES PLEASE REPORT TO BASE				
52.00	E	962 APRICOT AVE, CAMPBELL	51465	APRICOT MEADOWS HOA
ACTIVE		1 X [FRONTLOAD 1.5 YARD NO NUMBER]		
26-50' DISMOUNT 2X WK				
53.00	E	2205 S BASCOM AVE, CAMPBELL	51834	BASCOM CENTER
ACTIVE		2 X [FL TRASH 1.5 YARD NO NUMBER]		
0-25' DISMOUNT 2X WK				
54.00	E	2110 S BASCOM AVE, CAMPBELL	51816	FERNANDEZ & SONS GENERAL CONT
ACTIVE		1 X [FRONTLOAD 2 YARD NO NUMBER]		
0-25' DISMOUNT 2X WK LOCK COMBO: 1954 KEY #69 PLEASE MAKE SURE TO LOCK GATE AFTER SERVICING.				
55.00	E	2020 S BASCOM AVE, CAMPBELL	7557149	OT MARTIN TRUST
ACTIVE		1 X [FL TRASH 3 YARD NO NUMBER]		
0-25' DISMOUNT 3X WK ***LANDFILL***				
56.00	E	2000 S BASCOM AVE, CAMPBELL	8720243	METROVATION C/O CIWA, INC.
ACTIVE		1 X [FL TRASH 3 YARD NO NUMBER]		
26-50FT PUSH IF ANY ISSUES HAVE DISPATCH CALL CUST.				
57.00	E	1976 S BASCOM AVE, CAMPBELL	8735605	PHILZ COFFEE
ACTIVE		1 X [FL TRASH 3 YARD NO NUMBER]		
25FT/ PUT BACK IN ENCL				
58.00	E	1950 S BASCOM AVE, CAMPBELL	51786	TACO BRAVO
ACTIVE		1 X [FL TRASH 3 YARD NO NUMBER]		
DUE TO RESIDENTIAL AREA PLEASE DO NOT SERVICE BEFORE 6AM				
59.00	E	1940 S BASCOM AVE, SAN JOSE	8746989	WIENERSCHNITZEL
ACTIVE		1 X [FL TRASH 2 YARD NO NUMBER]		
60.00	E	1333 OAKLAND RD, SAN JOSE	8727868	GO TO LANDFILL
ACTIVE		[NO CONTAINER INFORMATION]		
61.00	E	715 E MCGLINCY LN, CAMPBELL	51215	M J B
ACTIVE		1 X [FL TRASH 1.5 YARD NO NUMBER]		
62.00	E	50 CURTNER AVE, CAMPBELL	8738041	STORAGE USA 667
ACTIVE		1 X [FRONTLOAD 3 YARD NO NUMBER]		
25' PUSH CODE *6288001#				
63.00	E	300 UNION AVE, CAMPBELL	50740	MAGNOLIA LN
ACTIVE		1 X [FL TRASH 3 YARD NO NUMBER], 2 X [FL TRASH 2 YARD NO NUMBER]		
0-25' DISMOUNT 3X WK # 1937				

64.00	E	100 UNION AVE, CAMPBELL	8738346	100 UNION APTS
ACTIVE		2 X [FL TRASH 3 YARD NO NUMBER]		
65.00	E	675 E CAMPBELL AVE, CAMPBELL	51189	CAMPBELL INN
ACTIVE		1 X [FL TRASH 3 YARD NO NUMBER]		
0-25' DISMOUNT 4X WK				
66.00	E	525 E CAMPBELL AVE, CAMPBELL	51004	JALISCO RESTAURANT
ACTIVE		1 X [FL TRASH 2 YARD NO NUMBER]		
0-25' DISMOUNT 2X WK				
67.00	E	515 E CAMPBELL AVE, CAMPBELL	50985	LLOYD SQUARE ASSOCIATES
ACTIVE		1 X [FL TRASH 2 YARD NO NUMBER]		
0-25' DISMOUNT AFTER 6AM COLLECTION				
68.00	E	479 E CAMPBELL AVE, CAMPBELL	50925	KYW PROPERTIES LLC
ACTIVE		1 X [FL TRASH 3 YARD NO NUMBER]		
25'				
69.00	E	109 N 1ST ST, CAMPBELL	50254	SAINT MARY'S CHURCH
ACTIVE		1 X [FL TRASH 2 YARD NO NUMBER]		
70.00	E	155 N 3RD ST, CAMPBELL	50405	ADMINISTRATION OFFICE
ACTIVE		1 X [FL TRASH 6 YARD NO NUMBER]		
KEY #2156 FOR ALL THE SCHOOLS				
71.00	E	139 E CAMPBELL AVE, CAMPBELL	8738084	ALLITCON INC DBA STACKS CAMPBELL
ACTIVE		1 X [FL TRASH 3 YARD NO NUMBER]		
PLEASE DO NOT SERVICE UNTIL AFTER 6AM				
72.00	E	45 N 3RD ST, CAMPBELL	50087	THE GATEWAY APTS
ACTIVE		1 X [FL TRASH 3 YARD NO NUMBER]		
73.00	E	155 E CAMPBELL AVE, CAMPBELL	50401	GENE LITLE
ACTIVE		1 X [FL TRASH 2 YARD NO NUMBER]		
0-25' DISMOUNT 1X WK				
74.00	E	300 RAILWAY AVE, CAMPBELL	8734063	300 RAILWAY APARTMENTS
ACTIVE		1 X [FRONTLOAD 3 YARD WV3-333], 1 X [FRONTLOAD 3 YARD WV3-850]		
75.00	E	92 S 1ST ST, CAMPBELL	7644772	PARKTOWNE PLACE
ACTIVE		1 X [FL TRASH 2 YARD NO NUMBER]		
101-125' DISMOUNT 2X WK				
76.00	E	21 N 2ND ST, CAMPBELL	6108852	CAMPBELL AVE ASSOCIATES
ACTIVE		1 X [FRONTLOAD 3 YARD COMPACTOR]		
0-25' DISMOUNT 2X WK				
LOCK CODE: 4927				
COMPACTOR				

77.00	E	201 E CAMPBELL AVE, CAMPBELL	6915883	AQUI CAL-MEX
ACTIVE		2 X [FL TRASH 2 YARD NO NUMBER]		
0-25' DISMOUNT 6X WK PLEASE DO NOT SERVICE UNTIL AFTER 6AM COMBO #4927				
78.00	E	175 E CAMPBELL AVE, CAMPBELL	6152723	SREA
ACTIVE		1 X [FRONTLOAD 4 YARD NO NUMBER]		CAMPBELL COMMERCIAL
25'				
79.00	E	51 E CAMPBELL AVE, CAMPBELL	50105	CUHSD - HERITAGE VILLAGE OFFICES
ACTIVE		1 X [FL TRASH 3 YARD NO NUMBER]		PROPERTY MGR
80.00	E	3 HERITAGE VILLAGE, CAMPBELL	50006	HERITAGE VILLAGE APTS
ACTIVE		5 X [FL TRASH 3 YARD NO NUMBER]		
81.00	E	76 E CAMPBELL AVE, CAMPBELL	8746873	LOCANDA SORRENTO
ACTIVE		1 X [FL TRASH 4 YARD NO NUMBER]		
82.00	E	700 E CAMPBELL AVE, CAMPBELL	8746124	TOWNE PLACE SUITES
ACTIVE		2 X [FL TRASH 3 YARD NO NUMBER]		
0-25' DISMOUNT 2X WK PUT BINS BACK & DO NOT LEAVE MESS PER MITCH				
83.00	E	225 UNION AVE, CAMPBELL	8670167	PARC RESIDENCES LLC
ACTIVE		4 X [FRONTLOAD 4 YARD NO NUMBER]		
84.00	E	377 UNION AVE, CAMPBELL	50827	UNION MANOR APTS
ACTIVE		4 X [FL TRASH 3 YARD NO NUMBER]		
25FT DISMOUNT				
85.00	E	325 UNION AVE, CAMPBELL	50760	WOODLEAF APTS
ACTIVE		8 X [FL TRASH 3 YARD NO NUMBER]		
GO TO LANDFILL				
86.00	E	295 UNION AVE, CAMPBELL	50727	PASEO DE PALOMAS INC
ACTIVE		4 X [FL TRASH 3 YARD NO NUMBER]		
0-25' DISMOUNT 3X WK				
87.00	E	240 UNION AVE, CAMPBELL	50655	STEPHEN HANLEIGH
ACTIVE		1 X [FL TRASH 3 YARD NO NUMBER]		
0-25' DISMOUNT 2X WK				
88.00	E	848 APRICOT AVE, CAMPBELL	51340	APRICOT CONDOMINIUM ASSOC
ACTIVE		1 X [FL TRASH 3 YARD 31608], 1 X [FL TRASH 3 YARD 31613], 1 X [FL TRASH 3 YARD 31681], 1 X [FL TRASH 3 YARD 33436], 1 X [FL TRASH 3 YARD WV31034], 1 X [FL TRASH 3 YARD WV3328]		
25'				
89.00	E	909 APRICOT AVE, CAMPBELL	51407	PRUNYARD VISTA HOA
ACTIVE		2 X [FL TRASH 3 YARD NO NUMBER]		
0-25' DISMOUNT 2X WK				

90.00	E	2265 S BASCOM AVE, CAMPBELL	51848	WEST GLEN APARTMENTS 53
ACTIVE		2 X [FL TRASH 2 YARD NO NUMBER]		
0-25' DISMOUNT 2X WK				
91.00	E	379 E CAMPBELL AVE, CAMPBELL	7735264	BOILER MAKER
STOPPED		1 X [FRONTLOAD 2 YARD 20953]		

You are required by the company to take at least one 30 minute uninterrupted meal period where you are free from all duty. If for any reason you are unable to take your meal break, you are required to inform your supervisor immediately.

Today's Date _____

Meal period time start _____ a.m./p.m.

Meal period time end _____ a.m./p.m.

In signing below I confirm that I took my uninterrupted 30-minute meal period as reflected above.

Driver's Signature _____

You are required by the company to take at least one 30 minute uninterrupted meal period where you are free from all duty. If for any reason you are unable to take your meal break, you are required to inform your supervisor immediately.

Today's Date _____

Meal period time start _____ a.m./p.m.

Meal period time end _____ a.m./p.m.

In signing below I confirm that I took my uninterrupted 30-minute meal period as reflected above.

Helper's Signature _____

You are required by the company to take at least one 30 minute uninterrupted meal period where you are free from all duty. If for any reason you are unable to take your meal break, you are required to inform your supervisor immediately.

Today's Date _____

Meal period time start _____ a.m./p.m.

Meal period time end _____ a.m./p.m.

In signing below I confirm that I took my uninterrupted 30-minute meal period as reflected above.

Helper's Signature _____

Master Route Sheet



WEST VALLEY COLLECTION - SAN JOSE, CA

DM003 - Report Compiled: 02-23-2022

ROUTE M702 - MASTER

TOTAL YARDS: 398.64 **TOTAL CONTAINERS:** 137.00 **TOTAL STOPS:** 105

Sequency Number	Route Frequency	Service Location	Account Number	Customer Name
Account Status	Container [Type Size Number]		Customer Name 2 (If Provided)	
Comments (If Provided)		Temporary Stop Information (If Provided)		Billarea
0.00	E	160 W HAMILTON AVE, CAMPBELL	8746859	FOOTHILL PROPERTY MGMT
ACTIVE	2 X [FL TRASH 1.5 YARD NO NUMBER]		KEITH ADAMS	
2-1.5CY GARB BINS- STAB. LOC IN BACK ON KAMSON WY.				
1.00	E	1800 FRUITDALE AVE, SAN JOSE	6735018	SHERMAN OAKS CHARTER SCHOOL
ACTIVE	1 X [FL TRASH 3 YARD NO NUMBER], 1 X [FL TRASH 6 YARD NO NUMBER]			
WV 6CY GARB & GT 3CY GARB BIN LOC ON SHERMAN OAKS DR				
2.00	E	1475 S BASCOM AVE, CAMPBELL	51650	CREEKSIDE BUSINESS MALL
ACTIVE	1 X [FL TRASH 3 YARD NO NUMBER]			
0-25' DISMOUNT 3X WK GATE COMBO - 1945 **LOCK UP GATE AFTER				
3.00	E	981 E HAMILTON AVE, CAMPBELL	51480	CLASSIC CAR WASH
ACTIVE	1 X [FL TRASH 2 YARD NO NUMBER], 1 X [FL TRASH 4 YARD NO NUMBER]			
4.00	E	1737 S BASCOM AVE, CAMPBELL	51746	JACK IN THE BOX # 411
ACTIVE	1 X [FL TRASH 3 YARD NO NUMBER]			
25'				
6.00	E	1777 S BASCOM AVE #F, CAMPBELL	8732033	THE GARRET
ACTIVE	1 X [FRONTLOAD 3 YARD NO NUMBER]			
25FT PUSH				
7.00	E	1777 S BASCOM AVE #A, CAMPBELL	8736721	ERIK DELI
ACTIVE	1 X [FRONTLOAD 2 YARD NO NUMBER]			
STAB				
8.00	E	675 CREEKSIDE WAY, CAMPBELL	8739653	8X8 INC.
ACTIVE	1 X [FL TRASH 4 YARD NO NUMBER]			
9.00	E	900 E HAMILTON AVE, CAMPBELL	6407222	LEGACY III CAMPBELL LLC
ACTIVE	[NO CONTAINER INFORMATION]			
STAB. CUSTOMER DOES NT PAY FOR DISMT SERVICE.				

10.00	E	1640 S BASCOM AVE, CAMPBELL	51713	HUNTER PROPERTIES
ACTIVE		1 X [FL TRASH 3 YARD NO NUMBER]		
0-25' DISMOUNT 3X WK PLS PUSH BINS BACK AFTER SERV.				
PLEASE MAKE SURE TO SERVICE UNO MAS,HAS 2-3CY FAR CORNER THEY HAVE ANOTHER 3CY , ALL BINS BEHIND WHOLE FOODS				
11.00	E	1640 S BASCOM AVE, CAMPBELL	51714	HUNTER PROPERTIES
ACTIVE		1 X [FL TRASH 3 YARD NO NUMBER]		
0-25' DISMOUNT 6X WK PLS PUSH BINS BACK AFTER SERV.				
PLEASE MAKE SURE TO SERVICE UNO MAS,HAS 2-3CY FAR CORNER THEY HAVE ANOTHER 3CY , ALL BINS BEHIND WHOLE FOODS				
12.00	E	971 E HAMILTON AVE, CAMPBELL	7467322	CONFIDENCE LANDSCAPING
ACTIVE		1 X [FL TRASH 3 YARD NO NUMBER]		
0-25' DISMOUNT 2X WK				
13.00	E	851 E HAMILTON AVE, CAMPBELL	8733024	CAN DO LP-851 E HAMILTON
ACTIVE		1 X [FRONTLOAD 3 YARD NO NUMBER]		
25FT PUSH				
14.00	E	485 SALMAR AVE, CAMPBELL	6887559	QUALITY 1ST HOME IMPROVEMENT
ACTIVE		1 X [FL TRASH 6 YARD NO NUMBER]		
15.00	E	479 SALMAR AVE, CAMPBELL	50926	MIKE HOWARD DOORS
ACTIVE		1 X [FL TRASH 2 YARD NO NUMBER]		
16.00	E	500 E HAMILTON AVE, CAMPBELL	50952	STAPLES #0375
ACTIVE		1 X [FL TRASH 3 YARD NO NUMBER]		
COMBO: 0492				
18.00	E	570 E HAMILTON AVE, CAMPBELL	8744892	A.U. ENERGY LLC
ACTIVE		1 X [FL TRASH 3 YARD NO NUMBER]		
19.00	E	515 E HAMILTON AVE, CAMPBELL	50986	BED BATH & BEYOND
ACTIVE		1 X [FL TRASH 6 YARD NO NUMBER]		
20.00	E	501 E HAMILTON AVE, CAMPBELL	50960	PANERA BREAD
ACTIVE		1 X [FL TRASH 3 YARD NO NUMBER]		
0-25' DISMOUNT 5X WK AFTER 6AMCOMBO 0761				
21.00	E	370 E HAMILTON AVE, CAMPBELL	50820	MISSION TRAIL OIL 3
ACTIVE		1 X [FL TRASH 3 YARD NO NUMBER]		
0-25' DISMOUNT 2X WK AFTER 6AM				
22.00	E	337 E HAMILTON AVE, CAMPBELL	50779	HAMILTON UNION 76
ACTIVE		1 X [FL TRASH 2 YARD NO NUMBER]		
AFTER 6AM				

23.00	E	295 E HAMILTON AVE, CAMPBELL	8733130	STANFORD BLOOD CENTER
ACTIVE		1 X [FL TRASH 2 YARD 22341]		
25'CODE 1780				
24.00	E	330 E HAMILTON AVE, CAMPBELL	6162531	TWO FORTY ASSOCIATES
ACTIVE		1 X [FL TRASH 3 YARD NO NUMBER], 3 X [SL GBG 35 GALLON NO NUMBER]		
25FT DISMT.95G GARB CART MONDAY ONLY.DO NOT SERVICE BEFORE 6AM				
25.00	E	286 E HAMILTON AVE, CAMPBELL	50716	ROSS GREEN VALLEY II
ACTIVE		1 X [FL TRASH 3 YARD NO NUMBER], 1 X [FL TRASH 3 YARD WV3-298]		
BE VERY QUIET DO NOT SERVICE PRIOR TO 6AM				
26.00	E	200 E HAMILTON AVE, CAMPBELL	50517	MAMA MIA'S
ACTIVE		1 X [FL TRASH 3 YARD NO NUMBER]		
27.00	E	150 E HAMILTON AVE, CAMPBELL	8743949	KHANH RESTAURANT
ACTIVE		1 X [FL TRASH 3 YARD NO NUMBER]		
STAB				
28.00	E	1580 S WINCHESTER BLVD, CAMPBELL	51684	WINCHESTER MEDICAL CENTER
ACTIVE		1 X [FL TRASH 3 YARD NO NUMBER]		
29.00	E	1600 S WINCHESTER BLVD, CAMPBELL	51695	SAN JOSE CAMERA
ACTIVE		2 X [SL GBG 95 GALLON NO NUMBER]		
30.00	E	1055 MONROE ST, SAN JOSE	6734908	MONROE MIDDLE SCHOOL
ACTIVE		1 X [FL TRASH 6 YARD NO NUMBER]		
31.00	E	881 S CYPRESS AVE, SAN JOSE	6734899	LYNHAVEN ELEMENTERY
ACTIVE		1 X [FL TRASH 6 YARD NO NUMBER]		
KEY #2156 FOR ALL THE SCHOOLS				
32.00	E	50 E HAMILTON AVE, CAMPBELL	50099	CAMPBELL GATEWAY SQ. LLC
ACTIVE		1 X [FL TRASH 3 YARD NO NUMBER]		
25' DIST 3X WK/ GATE CODE 4355 - PLS PUT BINS BACK & CLOSE GATE AFTER SERVICE				
33.00	E	49 W HAMILTON AVE, CAMPBELL	8740811	BURGER KING #2012
ACTIVE		1 X [FL TRASH 3 YARD NO NUMBER]		CARMEL LIMAN
34.00	E	401 W HAMILTON AVE, CAMPBELL	50848	ROSEMARY ELEMENTARY
ACTIVE		1 X [FL TRASH 2 YARD NO NUMBER], 1 X [FRONTLOAD 6 YARD NO NUMBER]		

LANDFILL

**KEY #2156 FOR ALL THE SCHOOLS BINS.
IN THE BACK IS A 6CY IT GOES EVERYDAY AS WELL.**

35.00	E	425 W HAMILTON AVE, CAMPBELL	50868	CAMPBELL LITTLE LEAGUE
ACTIVE		1 X [FL TRASH 3 YARD NO NUMBER]		
36.00	E	591 W HAMILTON AVE, CAMPBELL	51087	SPIEKER INVESTMENTS LLC
ACTIVE		1 X [FL TRASH 3 YARD NO NUMBER]		
BE SURE TO PUSH BIN BACK.				
37.00	E	595 MILLICH DR, CAMPBELL	8737569	HARMAN MANAGEMENT CORP
ACTIVE		1 X [FL TRASH 4 YARD NO NUMBER]		
38.00	E	715 W HAMILTON AVE, CAMPBELL	8724398	ALVINS CORNER RETAIL
ACTIVE		1 X [FRONTLOAD 3 YARD NO NUMBER]		
39.00	E	771 W HAMILTON AVE, CAMPBELL	8734300	STARBUCKS #11440
ACTIVE		1 X [FRONTLOAD 3 YARD NO NUMBER]		
COMBO LOCK FOR ENC. DOOR 1144DSMNT 0-25'				
40.00	E	819 W HAMILTON AVE, CAMPBELL	51322	SPENO AND ASSOCIATES
ACTIVE		1 X [FL TRASH 3 YARD NO NUMBER]		
0-25' DISMOUNT 6X WK				
41.00	E	851 W HAMILTON AVE, CAMPBELL	8730475	HASH HOUSE
ACTIVE		1 X [FL TRASH 4 YARD NO NUMBER]		
42.00	E	850 W HAMILTON AVE, CAMPBELL	8529735	PETSMART
ACTIVE		1 X [FL TRASH 6 YARD NO NUMBER]		#71
43.00	E	1075 W CAMPBELL AVE, CAMPBELL	51509	CHURCH OF CHRIST
ACTIVE		1 X [FL TRASH 4 YARD NO NUMBER]		
0-25' DISMOUNT 5X WK PLS DO NOT SERV ACCT BETWEEN 7:30 AM & 8:10 AM THAT IS WHEN CHILDREN ARE BEING DROPE OFF THX! PER BRIAN @ 786-8829				
44.00	E	1335 W CAMPBELL AVE, CAMPBELL	51598	CAMPBELL APARTMENTS
ACTIVE		1 X [FL TRASH 3 YARD WV3-109]		
26-50' DISMOUNT 3X WK				
45.00	E	148 N SAN TOMAS AQUINO, CAMPBELL	8738225	CVS #9895
ACTIVE		1 X [FRONTLOAD 3 YARD NO NUMBER]		
46.00	E	104 N SAN TOMAS AQUINO, CAMPBELL	50235	TSING TAO RESTAURANT
ACTIVE		1 X [FL TRASH 3 YARD NO NUMBER]		
0-25' DISMOUNT CODE FOR ALL THREE LOCKS IS 9999				
47.00	E	1600 W CAMPBELL AVE, CAMPBELL	8735604	BIG 5 #322
ACTIVE		1 X [FRONTLOAD 3 YARD NO NUMBER]		WASTE MANAGEMENT
25' 2X PER WEEK--GATE CODE 0322				

48.00	E	1630 W CAMPBELL AVE, CAMPBELL	51710	KIRKWOOD PLAZA (COMMERCIAL/ROLL OFF)
ACTIVE		1 X [FL TRASH 6 YARD WV6212]		
RITE STUFF				
49.00	E	1651 W CAMPBELL AVE, CAMPBELL	7630992	ERDENETUYA MAKHIASH
ACTIVE		1 X [FL TRASH 3 YARD NO NUMBER]		FURUSATO RESTAURANT
PLS DO NOTE SERV THIS AREA BEFORE 6AM				
50.00	E	1625 W CAMPBELL AVE, CAMPBELL	8730267	SPRINGBRIDGE INTERNATIONAL SCHOOL
ACTIVE		1 X [FRONTLOAD 1.5 YARD WV1+856]		
51.00	E	1581 W CAMPBELL AVE, CAMPBELL	51687	TAQUERIA LOS PERICOS
ACTIVE		1 X [FL TRASH 6 YARD NO NUMBER]		
52.00	E	1581 W CAMPBELL AVE, CAMPBELL,	8300919	SHERWIN WILLIAMS
ACTIVE		1 X [FL TRASH 3 YARD NO NUMBER]		
53.00	E	1581 W CAMPBELL AVE, CAMPBELL	8737798	BIG LOTS #4210
ACTIVE		1 X [FRONTLOAD 6 YARD NO NUMBER]		
54.00	E	1581 W CAMPBELL AVE, CAMPBELL	51686	WING CENTER
ACTIVE		1 X [FL TRASH 2 YARD NO NUMBER], 1 X [FL TRASH 4 YARD NO NUMBER]		
0-25' DISMOUNT 2X WK				
55.00	E	1450 W CAMPBELL AVE, CAMPBELL	51640	JACK IN THE BOX # 412
ACTIVE		1 X [FL TRASH 3 YARD WV3-260]		
56.00	E	75 S SAN TOMAS AQUINO, CAMPBELL	50162	KIRKORIAN ENTERPRISES LLC
ACTIVE		1 X [FL TRASH 3 YARD WV35366]		
25' GATE WILL BE UNLOCKED TO ENCL				
57.00	E	180 N SAN TOMAS AQUINO, CAMPBELL	50472	ROBERT KULICK
ACTIVE		1 X [FL TRASH 3 YARD NO NUMBER]		
26-50' DISMOUNT 3X WK APTS				
58.00	E	290 N SAN TOMAS AQUINO, CAMPBELL	50720	CAMPBELL VILLAGE
ACTIVE		1 X [FL TRASH 3 YARD NO NUMBER]		
LANDFILL BREAK				
59.00	E	1333 OAKLAND RD, SAN JOSE	8727868	GO TO LANDFILL
ACTIVE		[NO CONTAINER INFORMATION]		
60.00	E	1750 S BASCOM AVE, CAMPBELL	8571402	ROSS STORE #0258
ACTIVE		1 X [FL TRASH 1.5 YARD NO NUMBER]		
25FT				

61.00	E	1750 S BASCOM AVE #140, CAMPBELL	8744395	CARBON HEALTH
ACTIVE		1 X [FL TRASH 2 YARD NO NUMBER]		
62.00	E	1730 S BASCOM AVE, CAMPBELL	8739246	SOLA SALON STUDIO
ACTIVE		[NO CONTAINER INFORMATION]		
63.00	E	1720 S BASCOM AVE, CAMPBELL	8090947	CVS PHARMACY #9805
ACTIVE		1 X [FL TRASH 3 YARD NO NUMBER]		
0-25' DISMOUNT 3X WK				
64.00	E	1700 S BASCOM AVE, CAMPBELL	8740313	PANDA EXPRESS
STOPPED		1 X [FL TRASH 3 YARD NO NUMBER]		
65.00	E	1700 S BASCOM AVE, CAMPBELL	8725507	PANDA EXPRESS
ACTIVE		2 X [FRONTLOAD 3 YARD NO NUMBER]		
25'				
66.00	E	1696 S BASCOM AVE, CAMPBELL	51731	STARBUCKS CORP #534
ACTIVE		1 X [FL TRASH 3 YARD NO NUMBER]		
25' 3X A WEEK				
67.00	E	1300 SHEFFIELD AVE, CAMPBELL	51582	SAN JOSE CHRISTIAN
ACTIVE		1 X [FL TRASH 6 YARD NO NUMBER]		
68.00	E	1970 WILLOW ST, SAN JOSE	6735127	BLACKFORD ELEMENTERY SCHOOL
ACTIVE		1 X [FL TRASH 6 YARD NO NUMBER]		
69.00	E	1815 S BASCOM AVE, CAMPBELL	8726487	C & M BASCOM PROPERTIES LLC
ACTIVE		1 X [FRONTLOAD 3 YARD 25'], 1 X [FRONTLOAD 3 YARD NO NUMBER]		
70.00	E	912 CAMPISI WAY, CAMPBELL	7377604	ONYX HOA
ACTIVE		1 X [FL TRASH 3 YARD NO NUMBER]		
26-50' DISMOUNT 2X WK ENC DOOR CODE 1725				
71.00	E	1845 S BASCOM AVE, CAMPBELL	51771	PRUNERIDGE PLAZA
ACTIVE		1 X [FL TRASH 2 YARD NO NUMBER], 3 X [FL TRASH 3 YARD NO NUMBER]		
STAB				
72.00	E	901 CAMPISI WAY, CAMPBELL	8725228	CAMPBELL OFFICE CENTER
ACTIVE		1 X [FL TRASH 3 YARD NO NUMBER]		
LOCK CODE 4355PLS LOCK GATE AFTER SRVC				
73.00	E	601 ALMARIDA DR, CAMPBELL	8736859	THE FRANCISCAN APTS
ACTIVE		1 X [FRONTLOAD 6 YARD NO NUMBER], 2 X [FRONTLOAD 3 YARD NO NUMBER]		
STAB				

74.00	E	3040 PAYNE AVE, CAMPBELL	51899	CASTLEMONT ELEMENTARY
ACTIVE		1 X [FL TRASH 6 YARD NO NUMBER]		
SERVICE AFTER 9:00AM PER WESLIE MCCONKEY. USE KEY #2156 FOR ALL THE SCHOOLS.				
75.00	E	150 W HAMILTON AVE, CAMPBELL	8743578	GOLDEN OAKS APARTMENTS
ACTIVE		2 X [FL TRASH 1.5 YARD NO NUMBER]		
77.00	E	100 W HAMILTON AVE #4, CAMPBELL	50219	GREWAL CENTER
ACTIVE		1 X [FL TRASH 3 YARD NO NUMBER]		
78.00	E	70 W HAMILTON AVE, CAMPBELL	8743845	BBVA COMPASS BANK
ACTIVE		1 X [FRONTLOAD 1.5 YARD NO NUMBER]		
0-25' DISMOUNT 1X WK DO NOT SERVICE BEFORE 6AM ****9111 CODE				
80.00	E	1700 S WINCHESTER BLVD, CAMPBELL	8613943	936 E DUANE AVE LLC
ACTIVE		1 X [FL TRASH 3 YARD NO NUMBER]		
0-25' DISMOUNT 2X WK				
81.00	E	1655 WINCHESTER BLVD, CAMPBELL	51721	WESLEY MANOR APARTMENTS
ACTIVE		1 X [FL TRASH 3 YARD WV38363], 2 X [FL TRASH 3 YARD NO NUMBER]		
NEW - RED KEY #68				
82.00	E	49 E LATIMER AVE, CAMPBELL	50096	JOEL LEON
ACTIVE		1 X [FL TRASH 2 YARD NO NUMBER]		
126-150' DISMOUNT 2X WK				
83.00	E	1885 S WINCHESTER BLVD, CAMPBELL	51781	MCMURRAY & HOFFMAN CHIROPRACTI
ACTIVE		1 X [FL TRASH 2 YARD NO NUMBER]		
84.00	E	1870 WINCHESTER BLVD, CAMPBELL	51777	S J KOREAN CNTRL CHURCH
ACTIVE		1 X [FL TRASH 1.5 YARD NO NUMBER]		
85.00	E	1805 WINCHESTER BLVD, CAMPBELL	51766	KENTUCKY FRIED CHICKEN
ACTIVE		1 X [FL TRASH 3 YARD WV3-446]		
86.00	E	60 W LATIMER AVE, CAMPBELL	6511930	CARMEL COURT APTS
ACTIVE		1 X [FL TRASH 3 YARD NO NUMBER]		
0-25' DISMOUNT 3X WK DO NOT BLOCK DRIVEWAY OR STALLS AFTER SERV				
87.00	E	1799 S WINCHESTER BLVD, CAMPBELL	51763	HOME CHURCH
ACTIVE		1 X [FL TRASH 2 YARD NO NUMBER]		
!!!!!!DO NOT!!!! SERVICE THIS ACCOUNT PRIOR TO 6AM				
88.00	E	1739 WINCHESTER BLVD, CAMPBELL	51747	HOME CHURCH
ACTIVE		1 X [FL TRASH 2 YARD NO NUMBER]		

89.00	E	573 W LATIMER AVE, CAMPBELL	51069	SKIP HOUSTON
ACTIVE		1 X [FL TRASH 2 YARD NO NUMBER]		
90.00	E	543 W LATIMER AVE, CAMPBELL	51035	GIBSON SPENO PROPERTY
ACTIVE		1 X [FL TRASH 3 YARD NO NUMBER]		
91.00	E	251 LLEWELLYN AVE, CAMPBELL	50676	EASTFIELD MING QUONG INC
ACTIVE		2 X [FL TRASH 3 YARD NO NUMBER]		
0-25' DISMOUNT 3X WK1-3CY LOCATED IN FRONT OF BLDG 1-3CY LOCATED IN BACK OF BLDG(2 GARB BINS ON SITE)				
92.00	E	400 LLEWELLYN AVE, CAMPBELL	50841	FIRST BAPTIST CHURCH
ACTIVE		1 X [FL TRASH 3 YARD NO NUMBER]		
0-25' DISMOUNT 1X WK				
93.00	E	429 LLEWELLYN AVE, CAMPBELL	6294899	SPINE SPORTS MEDICAL GROUP
ACTIVE		1 X [FL TRASH 2 YARD NO NUMBER]		
0-25' DISMOUNT 3X WK DO NOT SERV BEFORE 6AM PER RESIDENTIAL CUST.				
94.00	E	484 W HAMILTON AVE, CAMPBELL	50931	HAMILTON BUSINESS CENTER
ACTIVE		1 X [FL TRASH 1.5 YARD NO NUMBER]		
95.00	E	550 W HAMILTON AVE, CAMPBELL	8151903	LARKSPURK HOTEL
ACTIVE		1 X [FL TRASH 3 YARD NO NUMBER]		
0-25' DISMOUNT 4X WK				
96.00	E	510 W HAMILTON AVE, CAMPBELL	50982	JACK IN THE BOX 496
ACTIVE		1 X [FL TRASH 3 YARD NO NUMBER]		
97.00	E	557 MERRIMAC DR, CAMPBELL	51053	HAMILTON EAST HOA
ACTIVE		2 X [FL TRASH 1.5 YARD NO NUMBER]		
DISMOUNT 25FT PUSH BACK				
98.00	E	611 MILLICH DR, CAMPBELL	51116	HAMILTON EAST HOA
ACTIVE		2 X [FL TRASH 1.5 YARD NO NUMBER]		
ADDED 25FT DISMOUNT PUSH BACK				
99.00	E	629 MILLICH DR, CAMPBELL	51145	HAMILTON EAST HOA
ACTIVE		2 X [FL TRASH 1.5 YARD NO NUMBER]		
ADDED 25FT DISMOUNT PUSH BACK				
100.00	E	510 VALLEY FORGE WAY, CAMPBELL	50981	HAMILTON EAST HOA
ACTIVE		2 X [FL TRASH 1.5 YARD NO NUMBER]		
ADDED 25FT DISMOUNT PUSH BACK				
101.00	E	550 VALLEY FORGE WAY, CAMPBELL	51044	HAMILTON EAST HOA
ACTIVE		2 X [FL TRASH 1.5 YARD NO NUMBER]		
ADDED 25FT DISMOUNT PUSH BACK				

102.00	E	535 VALLEY FORGE WAY, CAMPBELL	51026	VALLEY FORGE HOA
ACTIVE		2 X [FL TRASH 2 YARD NO NUMBER]		
MUST BE SERVICED DO NOT LEAVE25FT DISMOUNT				
103.00	E	600 MARATHON DR, CAMPBELL	51095	COFFEE TREE APARTMENTS
ACTIVE		1 X [FL TRASH 3 YARD 30132], 1 X [FL TRASH 3 YARD 31514], 1 X [FL TRASH 3 YARD 31614], 1 X [FL TRASH 3 YARD 38063]		
25FT DISMOUNT				
104.00	E	999 W HAMILTON AVE, CAMPBELL	8744992	THE GREENERY APARTMENTS
ACTIVE		3 X [FL RECY 3 YARD NO NUMBER], 3 X [FL TRASH 2 YARD NO NUMBER]		
0-25 DISMOUNT 2X WK				
105.00	E	831 GALE DR, CAMPBELL	51329	APPLETREE SQUARE
ACTIVE		2 X [FL TRASH 3 YARD NO NUMBER]		
106.00	E	810 W HAMILTON AVE, CAMPBELL	6661830	OAKMONT PRODUCE MARKET
ACTIVE		1 X [FL TRASH 6 YARD NO NUMBER]		
107.00	E	700 W HAMILTON AVE, CAMPBELL	51205	COOLEY BUILDING
ACTIVE		1 X [FL TRASH 3 YARD NO NUMBER]		
108.00	E	0000 GRANT ST, CAMPBELL	8739835	URBAN VILLAGE FARMER'S MARKET
ACTIVE		1 X [FL TRASH 1.5 YARD NO NUMBER]		

You are required by the company to take at least one 30 minute uninterrupted meal period where you are free from all duty. If for any reason you are unable to take your meal break, you are required to inform your supervisor immediately.

Today's Date _____

Meal period time start _____ a.m./p.m.

Meal period time end _____ a.m./p.m.

In signing below I confirm that I took my uninterrupted 30-minute meal period as reflected above.

Driver's Signature _____

You are required by the company to take at least one 30 minute uninterrupted meal period where you are free from all duty. If for any reason you are unable to take your meal break, you are required to inform your supervisor immediately.

Today's Date _____

Meal period time start _____ a.m./p.m.

Meal period time end _____ a.m./p.m.

In signing below I confirm that I took my uninterrupted 30-minute meal period as reflected above.

Helper's Signature _____

You are required by the company to take at least one 30 minute uninterrupted meal period where you are free from all duty. If for any reason you are unable to take your meal break, you are required to inform your supervisor immediately.

Today's Date _____

Meal period time start _____ a.m./p.m.

Meal period time end _____ a.m./p.m.

In signing below I confirm that I took my uninterrupted 30-minute meal period as reflected above.

Helper's Signature _____

Master Route Sheet



WEST VALLEY COLLECTION - SAN JOSE, CA

DM003 - Report Compiled: 02-23-2022

ROUTE M703 - MASTER

TOTAL YARDS: 391.47 **TOTAL CONTAINERS:** 123.00 **TOTAL STOPS:** 95

Sequency Number	Route Frequency	Service Location	Account Number	Customer Name
Account Status	Container [Type Size Number]		Customer Name 2 (If Provided)	
Comments (If Provided)		Temporary Stop Information (If Provided)		Billarea
0.00	E	210 E HACIENDA AVE, CAMPBELL	8743505	IMPERATIVE CARE INC
ACTIVE	1 X [FL TRASH 2 YARD NO NUMBER]			
0-25'				
0.00	E	100 BELWOOD GTWY, LOS GATOS	50201	BELWOOD H O A
ACTIVE	1 X [FL TRASH 3 YARD NO NUMBER]			
0.00	E	184 E SUNNYOAKS AVE, CAMPBELL	8740487	ROBINSON OIL COMPANY
ACTIVE	1 X [FL TRASH 6 YARD NO NUMBER]			
25' DISMT // LOCK ENCLOSURE AFTER				
0.00	E	1359 DELL AVE, CAMPBELL	8732756	IMPERATIVE CARE INC
ACTIVE	1 X [FL TRASH 3 YARD NO NUMBER]			
25FT DSMT/ GARB & RECY LOCK CODE 5531				
0.00	E	162 KNOWLES DR, LOS GATOS	8745735	SA PHOTONICS
ACTIVE	1 X [FL TRASH 2 YARD NO NUMBER]			
STAB				
0.00	E	809 UNIVERSITY AVE, LOS GATOS	8744088	CINNAMON SOLAR TECHNOLOGY
ACTIVE	1 X [FL TRASH 3 YARD NO NUMBER]			
0.00	E	14969 LOS GATOS ALMADEN, LOS GATOS	52136	PEPPERTREE SCHOOL
ACTIVE	1 X [FL TRASH 1.5 YARD NO NUMBER]			
25-50' DISMOUNT-PLEASE TAKE PICTURES OF LICENSE PLATE				
1.00	E	1360 WHITE OAKS RD, CAMPBELL	51608	GREEN N' SILK
ACTIVE	1 X [SL GBG 35 GALLON NO NUMBER]			
2.00	E	1266 WHITE OAKS RD, CAMPBELL	51574	U-HAUL CO
ACTIVE	1 X [FL TRASH 3 YARD NO NUMBER]			
3.00	E	907 DELL AVE, CAMPBELL	51403	VETERINARY SURGICAL ASSOCIATES
ACTIVE	1 X [FL TRASH 3 YARD NO NUMBER]			
0-25' DISMOUNT 5X WK				

4.00	E	180 E SUNNYOAKS AVE BLDG 2, CAMPBELL	8740711	SEMPER SOLARIS
ACTIVE		1 X [FL TRASH 4 YARD NO NUMBER]		
STAB AFTER 8AM				
5.00	E	184 E SUNNYOAKS AVE, CAMPBELL	7549981	JILL BEE DELIVER
ACTIVE		1 X [FL TRASH 3 YARD NO NUMBER]		
25FT				
6.00	E	1080 DELL AVE, CAMPBELL	8736541	CORAL POOL & SPA
ACTIVE		1 X [FL TRASH 4 YARD NO NUMBER]		
STAB				
7.00	E	1111 DELL AVE, CAMPBELL	51527	CAR CARE AUTO BODY (C)
ACTIVE		1 X [FL TRASH 3 YARD NO NUMBER]		
8.00	E	240 E HACIENDA AVE, CAMPBELL	8731569	CHARGE POINT INC
ACTIVE		1 X [FRONTLOAD 2 YARD 29036]		
9.00	E	242 E HACIENDA, CAMPBELL	8739568	CHARGE POINT
SUSPEND - NON PAY		1 X [FL TRASH 2 YARD NO NUMBER]		DEBBIE AGOOT
10.00	E	254 E HACIENDA AVE, CAMPBELL	8538224	CHARGE POINT INC
ACTIVE		1 X [FL TRASH 2 YARD NO NUMBER]		
0-25' DISMOUNT 3X WK WVC&R LOCK GARB & RECY LOCK CODE 5531				
11.00	E	240 E HACIENDA AVE, CAMPBELL	8731569	CHARGE POINT INC
ACTIVE		1 X [FRONTLOAD 2 YARD 29036]		
11.00	E	480 VANDELL WAY, CAMPBELL	8742216	CHARGE POINT INC
ACTIVE		2 X [FRONTLOAD 6 YARD NO NUMBER]		
12.00	E	1510 DELL AVE # A, CAMPBELL	8743625	CHARGE POINT INC
SUSPEND - NON PAY		1 X [FL TRASH 1.5 YARD NO NUMBER]		
STAB				
12.00	E	55 REDDING RD, CAMPBELL	8744149	NEXT STEP COMMUNITIES
ACTIVE		2 X [FL TRASH 2 YARD NO NUMBER]		C/O 55 REDDING ROAD HOA
0-25' DISM 1XWK				
13.00	E	1504 DELL AVE, CAMPBELL	8201493	CHARGE POINT INC
ACTIVE		1 X [FL TRASH 1.5 YARD NO NUMBER]		
14.00	E	471 DIVISION ST, CAMPBELL	50920	N P L ASSOCIATES
ACTIVE		1 X [FL TRASH 3 YARD NO NUMBER]		

15.00	E	511 DIVISION ST, CAMPBELL	8723798	VELO 3D
ACTIVE		1 X [FRONTLOAD 3 YARD NO NUMBER]		
16.00	E	541 DIVISION ST, CAMPBELL	8670644	GROUPWARE TECHNOLOGY
ACTIVE		1 X [FRONTLOAD 4 YARD NO NUMBER]		
17.00	E	1711 DELL AVE, CAMPBELL	7232877	SOUTH BAY CONSTRUCTION
ACTIVE		1 X [FL TRASH 3 YARD 25']		
25'				
18.00	E	3803 S BASCOM AVE, CAMPBELL	8741263	LLC GALLOP COMPANIES
ACTIVE		1 X [FL TRASH 4 YARD NO NUMBER]		C/O FORTUNE CO. MANAGEMENT CORP.
GATE CODE 0806				
DO NOT LEAVE BINS OUT PUSH BACK INTO THE ENCLOSURE				
19.00	E	1436 WHITE OAKS RD #15, CAMPBELL	8742535	ZIEGLER WOODWORKING
ACTIVE		1 X [FL TRASH 4 YARD NO NUMBER]		
20.00	E	101 ALBRIGHT WAY, LOS GATOS	8728468	NETFLIX
ACTIVE		1 X [FL TRASH 4 YARD NO NUMBER]		
25' DISMNT				
21.00	E	151 ALBRIGHT WAY, LOS GATOS	7635072	NETFLIX
ACTIVE		1 X [FL TRASH 4 YARD NO NUMBER]		
25' DISMNT				
22.00	E	130 KNOWLES DR # C, LOS GATOS	8626284	NETFLIX
ACTIVE		1 X [FL TRASH 3 YARD NO NUMBER]		
25FT DSMNT				
24.00	E	14675 WINCHESTER BLVD, LOS GATOS	52121	COURTSIDE CLUB
ACTIVE		1 X [FL TRASH 6 YARD NO NUMBER]		
25'				
25.00	E	16795 LARK AVE, LOS GATOS	52266	BOCCARDO CORPORATION
ACTIVE		1 X [FL TRASH 3 YARD NO NUMBER]		
0-25' DISMOUNT 3X WK				
26.00	E	16780 LARK AVE, LOS GATOS	52265	BOCCARDO CORPORATION
ACTIVE		1 X [FL TRASH 3 YARD NO NUMBER]		
DUE TO RESIDENTIAL AREA BEHIND THESE BUILDINGS PLEASE SERVICE AFTER 6AM				
27.00	E	980 UNIVERSITY AVE, LOS GATOS	51479	BOCCARDO CORPORATION
ACTIVE		1 X [FL TRASH 3 YARD NO NUMBER]		
DUE TO RESIDENTIAL AREA BEHIND THESE BUILDINGS PLEASE SERVICE AFTER 6AM				
28.00	E	17480 SHELBURNE WAY, LOS GATOS	52284	LOS GATOS DOG AND CAT HOSP
ACTIVE		1 X [FL TRASH 2 YARD NO NUMBER]		
25' DISMOUNT				

29.00	E	727 UNIVERSITY AVE, LOS GATOS	7768551	INC. SANCO PIPELINES
ACTIVE		3 X [SL GBG 35 GALLON NO NUMBER]		
#1114				
30.00	E	100 COOPER CT, LOS GATOS	7337477	VASONA BUSINESS PARK
ACTIVE		1 X [FL TRASH 2 YARD NO NUMBER]		
31.00	E	102 COOPER CT, LOS GATOS	8437149	VASONA BUSINESS PARK
ACTIVE		1 X [FL TRASH 3 YARD NO NUMBER]		
1-3CY 2X WEEK				
32.00	E	1460 WHITE OAKS RD, CAMPBELL	51642	WHEEL WORKS #8202
ACTIVE		1 X [FL TRASH 2 YARD NO NUMBER]		
25FT				
33.00	E	1460 WHITE OAKS RD, CAMPBELL	51643	LOS GATOS AUTO SERVICE
ACTIVE		1 X [FL TRASH 1.5 YARD NO NUMBER]		
34.00	E	1436 WHITE OAKS RD #1, CAMPBELL	8728525	PANAVIA
ACTIVE		1 X [FRONTLOAD 3 YARD NO NUMBER]		
35.00	E	1436 WHITE OAKS RD #4, CAMPBELL	8728485	ARABIA AUTOMOTIVE INC
ACTIVE		1 X [FRONTLOAD 1.5 YARD wv1+-130]		
36.00	E	1436 WHITE OAKS RD #7, CAMPBELL	8736920	SUNSHINE VALLEY LANDSCAPE
ACTIVE		1 X [SL GBG 35 GALLON NO NUMBER]		
38.00	E	1436 WHITE OAKS RD # 11, CAMPBELL	7503797	WHITE OAKS COLLISION SENTER
ACTIVE		1 X [FL TRASH 4 YARD NO NUMBER]		
39.00	E	1436 WHITE OAKS RD #7, CAMPBELL	8739828	GULL INDUSTRIES JOHN MCGUIRE
ACTIVE		1 X [FL TRASH 4 YARD NO NUMBER]		
40.00	E	1436 WHITE OAKS RD, CAMPBELL	51630	RENSON AUTOMOTIVE
ACTIVE		1 X [FL TRASH 3 YARD NO NUMBER]		
41.00	E	3495 S BASCOM AVE, CAMPBELL	51912	OAK TREE ASSOCIATES
ACTIVE		1 X [FL TRASH 3 YARD NO NUMBER]		
42.00	E	3777 S BASCOM AVE, CAMPBELL	51920	CHILDREN RECOVERY CENTER
ACTIVE		1 X [FL TRASH 4 YARD NO NUMBER]		

PLEASE HAVE DISPATCH CONTACT 408-558-3640 IF BIN BLOCKED MAKE SURE TO SERV AFTER 7AM25'

43.00	E	121 ALBRIGHT WAY, LOS GATOS	8651530	NETFLIX
ACTIVE		3 X [FL TRASH 3 YARD NO NUMBER]		
25FT DSMNT				
44.00	E	14601 S BASCOM AVE, LOS GATOS	8190473	LUCILE SALTER PACKARD
ACTIVE		2 X [FL TRASH 4 YARD NO NUMBER]		
0-25' DISMOUNT 5X WKDO NOT SERVICE BEFORE 6AM				
45.00	E	14651 S BASCOM AVE, LOS GATOS	8190582	LUCILE SALTER PACKARD
ACTIVE		1 X [FL TRASH 4 YARD NO NUMBER]		
0-25' DISMOUNT 5X WKDO NOT SERVICE BEFORE 6AM				
46.00	E	15891 LOS GATOS ALMADEN, LOS GATOS	7642677	MISSION OAK HOSPITAL
ACTIVE		2 X [FL TRASH 3 YARD NO NUMBER]		
0-25' DISMOUNT 5X WK PLEASE BE SURE TO CLOSE DOOR AFTER SERVICE 25FT PUSH				
47.00	E	15899 LOS GATOS ALMADEN, LOS GATOS	8346876	M & F PROPERTY MANAGEMENT INC
ACTIVE		1 X [FL TRASH 3 YARD NO NUMBER]		
0-25' PUSH COMBO LOCK LEFT TO RIGHT 6-7-2-2 GARB AND REC BIN MUST BE IN SAME PARKING SPOT.				
48.00	E	15251 NATIONAL AVE, LOS GATOS	52156	MALIBU MEDICAL CENTER
ACTIVE		1 X [FL TRASH 4 YARD 40078]		
49.00	E	15245 NATIONAL AVE, LOS GATOS	52155	ALTCARE III
ACTIVE		1 X [FL TRASH 3 YARD NO NUMBER]		
50.00	E	15215 NATIONAL AVE, LOS GATOS	52154	LOS ROBLES MEDICAL CENTER
ACTIVE		1 X [FL TRASH 3 YARD NO NUMBER]		
0-25' DISMOUNT 3X WK				
51.00	E	15195 NATIONAL AVE, LOS GATOS	6196693	SAMARITIAN ENDOSCOPY CENTER
ACTIVE		1 X [FL TRASH 6 YARD NO NUMBER]		
0-25' DISMOUNT 1X WK				
52.00	E	15195 NATIONAL AVE, LOS GATOS	6210692	LOS GATOS SURGICAL CENTER
ACTIVE		1 X [FRONTLOAD 6 YARD NO NUMBER]		
53.00	E	15151 NATIONAL AVE, LOS GATOS	52152	LOS OLIVOS MEDICAL CENTER
ACTIVE		1 X [FL TRASH 6 YARD NO NUMBER]		
CODE 151				
54.00	E	14981 NATIONAL AVE, LOS GATOS,	8231921	14981 NATIONAL AVE C.O.A
ACTIVE		1 X [FL TRASH 3 YARD NO NUMBER]		
0-25' DISMOUNT 2X WK				
55.00	E	220 BELGATOS RD, LOS GATOS	50596	BRIGHT HORIZON AT LOS GATOS
ACTIVE		1 X [FL TRASH 3 YARD NO NUMBER]		

56.00	E	14901 NATIONAL AVE, LOS GATOS	52132	NATIONAL AVE MEDICAL CTR
ACTIVE		1 X [FL TRASH 3 YARD 38479]		
0-25' DISMOUNT 5X WK LANDFILL				
57.00	E	15531 UNION AVE, LOS GATOS	8173278	DOWNING CENTER
ACTIVE		2 X [FL TRASH 3 YARD NO NUMBER]		
25FT DISMT				
58.00	E	15563 UNION AVE, LOS GATOS	8173169	DOWNING CENTER
ACTIVE		2 X [FRONTLOAD 3 YARD NO NUMBER]		
25FT DISMT				
59.00	E	220 BELGATOS RD, LOS GATOS	50595	MULBERRY SCHOOL
ACTIVE		1 X [FL TRASH 3 YARD NO NUMBER]		
25FT DSMNT				
60.00	E	100 WINCHESTER CIR, LOS GATOS	50222	NETFLIX
ACTIVE		2 X [FL TRASH 3 YARD NO NUMBER]		
25FT DSMNT				
61.00	E	16845 HICKS RD, LOS GATOS	52268	LOS GATOS CHRISTIAN CHURCH
ACTIVE		1 X [FL TRASH 6 YARD NO NUMBER]		
25FT DSMNT				
63.00	E	350 DE SOTO DR, LOS GATOS	6926356	OAK MEADOWS CONVALESCENT CENTR
ACTIVE		2 X [FL TRASH 6 YARD NO NUMBER]		
25FT DSMNT				
64.00	E	14966 TERRENO DE FLORES LN, LOS GATOS	6926466	WOODLANDS HEALTH CARE CENTER
ACTIVE		1 X [FL TRASH 6 YARD NO NUMBER]		
6CY GARB BIN LOC IN FRONT OF LAUNDRY ROOM				
65.00	E	98 REDDING RD, CAMPBELL	50179	E 17 TOWNHOUSE HOMEOWNERS
ACTIVE		1 X [FL TRASH 3 YARD NO NUMBER]		
0-25' DISMOUNT 2X WK				
66.00	E	3501 S BASCOM AVE, CAMPBELL	51913	SEDONA LANE
ACTIVE		5 X [FL TRASH 3 YARD NO NUMBER]		
0-25' DISMOUNT 3X WK GARB BINS MUST BE IN STAB				
67.00	E	3555 S BASCOM AVE, CAMPBELL	51915	CASA DE ROSA APARTMENTS
ACTIVE		3 X [FL TRASH 2 YARD NO NUMBER]		
0-25' DISMOUNT 2X WK				
68.00	E	3595 S BASCOM AVE, CAMPBELL	51916	HIDDEN LANE HOA
ACTIVE		3 X [FRONTLOAD 3 YARD NO NUMBER]		
0-25' DISMOUNT 1X WK				
69.00	E	3685 S BASCOM AVE, CAMPBELL	51919	LYON PEBBLE CREEK
ACTIVE		3 X [FL TRASH 3 YARD NO NUMBER]		
0-25' DISMOUNT 2X WK				

70.00	E	118 MONTE VILLA CT, CAMPBELL	50277	VISTA MONTE HOA
ACTIVE		1 X [FRONTLOAD 3 YARD 32738], 1 X [FRONTLOAD 3 YARD WV3111], 2 X [FRONTLOAD 2 YARD NO NUMBER]		
0-25' DISMOUNT 1X WK				
71.00	E	987 UNIVERSITY AVE, LOS GATOS	51484	BOCCARDO CORPORATION
ACTIVE		1 X [FL TRASH 3 YARD NO NUMBER]		
DUE TO RESIDENTIAL AREA BEHIND THESE BUILDINGS PLEASE SERVICE AFTER 6AM				
72.00	E	985 UNIVERSITY AVE, LOS GATOS	51483	BOCCARDO CORPORATION
ACTIVE		1 X [FL TRASH 3 YARD NO NUMBER]		
73.00	E	983 UNIVERSITY AVE, LOS GATOS	51482	BOCCARDO CORPORATION
ACTIVE		1 X [FL TRASH 3 YARD NO NUMBER]		
74.00	E	983 UNIVERSITY AVE, LOS GATOS	51481	BOCCARDO CORPORATION
ACTIVE		1 X [FL TRASH 6 YARD NO NUMBER]		
75.00	E	909 UNIVERSITY AVE, LOS GATOS	51409	LAKE VASONA APARTMENTS
ACTIVE		1 X [FL TRASH 3 YARD NO NUMBER]		
76.00	E	761 UNIVERSITY AVE, LOS GATOS	51254	PUBLIC STORAGE-LOS GATOS 23417
ACTIVE		1 X [FL TRASH 3 YARD NO NUMBER]		
25' GATE CODE *119754#				
77.00	E	698 N SANTA CRUZ AVE, LOS GATOS	51199	KARNE & PROPERTY LTD
ACTIVE		1 X [FL TRASH 2 YARD NO NUMBER]		
0-25' DISMOUNT 2X WK				
78.00	E	17770 DAVES AVE, MONTE SERENO	6003151	DAVES AVENUE SCHOOL
ACTIVE		1 X [FL TRASH 3 YARD NO NUMBER]		
PLS SERVICE AFTER 6AM PER RESI AREA				
79.00	E	17425 E VINELAND AVE, LOS GATOS	52276	VINELAND CONDO'S H O A
ACTIVE		1 X [FL TRASH 2 YARD NO NUMBER]		
51-75' DISMOUNT 1X WK				
80.00	E	15265 WINCHESTER BLVD, LOS GATOS	52157	VILLA SERENO
ACTIVE		1 X [FL TRASH 3 YARD NO NUMBER]		
0-25' DISMOUNT 2X WK PLEASE BACK IN TO ENTER				
81.00	E	1333 OAKLAND RD, SAN JOSE	8727868	GO TO LANDFILL
ACTIVE		[NO CONTAINER INFORMATION]		
82.00	E	120 KNOWLES DR, LOS GATOS	8510336	SA PHOTONICS
ACTIVE		1 X [FL TRASH 3 YARD NO NUMBER]		
25FT DISMT.				

84.00	E	503 VANDELL WAY, CAMPBELL	50968	ALLERGAN COMPANY
ACTIVE		2 X [FL TRASH 3 YARD NO NUMBER]		
0-25' DISMOUNT 2X WK/CALL SECURITY @ 408-376-3090 TO OPEN GATE 949-231-0487				
85.00	E	1506 DELL AVE # C, CAMPBELL	7989653	ANDRO'S ROSTILJ
ACTIVE		1 X [FRONTLOAD 1.5 YARD NO NUMBER], 2 X [FRONTLOAD 6 YARD NO NUMBER]		
LOCATED IN VERY BACK ENCLOSURE BY PONDS COMBO 5025 DSMT 25'				
86.00	E	1370 DELL AVE, CAMPBELL	8161156	SANTA CLARA COUNTY LIBRARY
ACTIVE		1 X [FL TRASH 2 YARD NO NUMBER]		
25'				
87.00	E	221 E HACIENDA AVE, CAMPBELL	6324772	SILICON VALLEY CENTER FOR SM
ACTIVE		1 X [FL TRASH 3 YARD NO NUMBER]		
PLEASE SERVICE 8:00M TO 6:00PM GATE IS NOT WORKING WILL BE OPEN DURING BUSINESS HOURS				
88.00	E	200 E HACIENDA AVE, CAMPBELL	50516	KAISER PERMANENTE
ACTIVE		1 X [FL TRASH 3 YARD WV3-638], 3 X [FL TRASH 3 YARD NO NUMBER]		
0-25' DISMOUNT 2X WK DISMOUNT 25FT				
89.00	E	1353 DELL AVE, CAMPBELL	51603	CREGANNA TACTX MEDICAL
ACTIVE		1 X [FL TRASH 6 YARD NO NUMBER]		
90.00	E	900 DELL AVE, CAMPBELL	51388	A TOOLSHED EQUIP RENTAL
ACTIVE		1 X [FL TRASH 6 YARD NO NUMBER]		

You are required by the company to take at least one 30 minute uninterrupted meal period where you are free from all duty. If for any reason you are unable to take your meal break, you are required to inform your supervisor immediately.

Today's Date _____

Meal period time start _____ a.m./p.m.

Meal period time end _____ a.m./p.m.

In signing below I confirm that I took my uninterrupted 30-minute meal period as reflected above.

Driver's Signature _____

You are required by the company to take at least one 30 minute uninterrupted meal period where you are free from all duty. If for any reason you are unable to take your meal break, you are required to inform your supervisor immediately.

Today's Date _____

Meal period time start _____ a.m./p.m.

Meal period time end _____ a.m./p.m.

In signing below I confirm that I took my uninterrupted 30-minute meal period as reflected above.

Helper's Signature _____

You are required by the company to take at least one 30 minute uninterrupted meal period where you are free from all duty. If for any reason you are unable to take your meal break, you are required to inform your supervisor immediately.

Today's Date _____

Meal period time start _____ a.m./p.m.

Meal period time end _____ a.m./p.m.

In signing below I confirm that I took my uninterrupted 30-minute meal period as reflected above.

Helper's Signature _____

Master Route Sheet



WEST VALLEY COLLECTION - SAN JOSE, CA

DM003 - Report Compiled: 02-23-2022

ROUTE M704 - MASTER

TOTAL YARDS: 371.58 **TOTAL CONTAINERS:** 154.00 **TOTAL STOPS:** 109

Sequency Number	Route Frequency	Service Location	Account Number	Customer Name
Account Status	Container [Type Size Number]		Customer Name 2 (If Provided)	
Comments (If Provided)		Temporary Stop Information (If Provided)		Billarea
1.00 ACTIVE	E	634 N SANTA CRUZ AVE, LOS GATOS 1 X [FL TRASH 1.5 YARD NO NUMBER]	7862786	GRACE CHIN
2.00 ACTIVE	E	605 UNIVERSITY AVE, LOS GATOS 1 X [FL TRASH 2 YARD WV2-344]	8417750	MANRESA BREAD PROJECT
0-25' DISMOUNT				
3.00 ACTIVE	E	600 N SANTA CRUZ AVE, LOS GATOS 1 X [FL TRASH 2 YARD NO NUMBER]	51096	DEPT OF MOTOR VEHICLES
4.00 ACTIVE	E	540 N SANTA CRUZ, LOS GATOS 1 X [FL TRASH 3 YARD NO NUMBER]	51031	SARAH CENTER
0-25' DISMOUNT 3X WK				
5.00 ACTIVE	E	798 BLOSSOM HILL RD, LOS GATOS 1 X [FL TRASH 3 YARD NO NUMBER]	8740377	PEETS COFFEE & TEA #798
25' LOCK ONLY				
6.00 ACTIVE	E	800 BLOSSOM HILL RD, LOS GATOS 2 X [FL TRASH 6 YARD NO NUMBER]	51294	THE TERRACES
2026# ACCESS CODE / 25' DISM / 5X A WEEK				
7.00 ACTIVE	E	16400 BLOSSOM HILL RD, LOS GATOS 1 X [FRONTLOAD 3 YARD NO NUMBER]	52248	BLOSSOM HILL SCHOOL
25FT DISMT				
8.00 ACTIVE	E	16185 LOS GATOS BLVD, LOS GATOS 1 X [FL TRASH 3 YARD NO NUMBER]	8728714	PEPPERLANE BERRYESSA LLC
0-25' DISMOUNT 1XWEEK-MON				
9.00 ACTIVE	E	107 LOS GATOS BLVD, LOS GATOS 1 X [FL TRASH 1.5 YARD NO NUMBER]	50247	SOBRATO CTR FOR NONPROFITS-SJ
10.00 ACTIVE	E	280 E MAIN ST, LOS GATOS 1 X [FL TRASH 3 YARD NO NUMBER]	50711	7-11 STORE #14211

11.00	E	220 LOS GATOS BLVD, LOS GATOS	50599	SOBRATO CTR FOR NONPROFITS-SJ
ACTIVE		1 X [FL TRASH 1.5 YARD NO NUMBER]		
12.00	E	442 N SANTA CRUZ AVE, LOS GATOS	50882	STARBUCKS #10343
ACTIVE		1 X [FL TRASH 3 YARD NO NUMBER]		
0-25' DISMOUNT 3X WK				
13.00	E	440 N SANTA CRUZ AVE, LOS GATOS	6515455	ALDO'S DELI
ACTIVE		1 X [FL TRASH 1.5 YARD NO NUMBER]		
2XW MON/FRI				
14.00	E	453 N SANTA CRUZ AVE, LOS GATOS	8744288	BOCCARDO CORP
ACTIVE		1 X [FL TRASH 3 YARD NO NUMBER]		
15.00	E	423 N SANTA CRUZ AVE, LOS GATOS	50866	WALGREEN'S #7326
ACTIVE		1 X [FL TRASH 4 YARD NO NUMBER]		
16.00	E	354 N SANTA CRUZ AVE, LOS GATOS	50809	DOUBLE D'S SPORTS GRILL
ACTIVE		1 X [FRONTLOAD 3 YARD NO NUMBER]		
17.00	E	340 N SANTA CRUZ AVE, LOS GATOS	50788	LOS GATOS CAFE
ACTIVE		1 X [FL TRASH 2 YARD NO NUMBER]		
18.00	E	316 N SANTA CRUZ AVE, LOS GATOS	50753	PEDRO'S RESTAURANT
ACTIVE		1 X [FL TRASH 3 YARD NO NUMBER]		
19.00	E	236 N SANTA CRUZ AVE, LOS GATOS	50639	LOS GATOS EUREKA BLDG
ACTIVE		1 X [FL TRASH 2 YARD NO NUMBER]		
MUST BE A.M. PICK UP DUE TO 20 MIN PARKING STALL NEXT TO BIN				
20.00	E	212 N SANTA CRUZ AVE, LOS GATOS	8729670	SOUL CYCLE
STOPPED		1 X [FRONTLOAD 1.5 YARD NO NUMBER]		
25FT DISMT.PLS REMEMBER TO PUSH BIN BACK AFTER SERVICING.REPORT ANY ISSUES TO BASE.				
21.00	E	216 N SANTA CRUZ AVE, LOS GATOS	8730378	PRESS JUICERY
ACTIVE		1 X [FRONTLOAD 1.5 YARD NO NUMBER]		
25-50FT DIS DO NOT BLOCK PARKING SPACES				
22.00	E	130 N SANTA CRUZ AVE #G, LOS GATOS	8725955	LOMA BREWING COMPANY
ACTIVE		1 X [FRONTLOAD 4 YARD NO NUMBER]		
STAB				
23.00	E	50 UNIVERSITY AVE, LOS GATOS	50102	FEDERAL REALTY INVESTMENT (COMM/ROLL-OFF)
ACTIVE		1 X [FL TRASH 1.5 YARD NO NUMBER]		WHITEHOUSE

24.00	E	101 S SANTA CRUZ AVE, LOS GATOS	50231	LOS GATOS POST OFFICE
ACTIVE		1 X [FL TRASH 2 YARD NO NUMBER]		
25.00	E	101 W MAIN ST, LOS GATOS	6731047	LOS GATOS COFFEE ROASTING CO.
ACTIVE		1 X [FL TRASH 3 YARD NO NUMBER]		
0-25' DISMOUNT 3X WK				
26.00	E	145 W MAIN ST, LOS GATOS	50370	WILLSON MANAGEMENT SENTER
ACTIVE		1 X [FL TRASH 3 YARD NO NUMBER]		
0-25' DISMOUNT 3X WK 0-25FT PUSH				
27.00	E	45 W MAIN ST, LOS GATOS	8743774	SCHWAGER DEVELOPEMENT LLC
ACTIVE		1 X [FL TRASH 2 YARD NO NUMBER]		
25FT DISMOUNT NOTIFY NICOLE W/SERVICE ISSUES 408-613-9117				
28.00	E	34 E MAIN ST, LOS GATOS	50061	J. THOMAS
ACTIVE		1 X [FL TRASH 2 YARD NO NUMBER], 1 X [FL TRASH 3 YARD NO NUMBER]		
BINS LOCATED ON COLLEGE AVE SIDE				
29.00	E	300 COLLEGE AVE #A, LOS GATOS	50733	TESTAROSSA WINERY
ACTIVE		1 X [FL RECY 6 YARD NO NUMBER], 1 X [FL TRASH 3 YARD NO NUMBER]		
25FT DISMT				
30.00	E	110 E MAIN ST, LOS GATOS	50255	LOS GATOS POLICE DEPT
ACTIVE		1 X [FL TRASH 3 YARD 38490]		
31.00	E	100 VILLA AVE, LOS GATOS	50258	LOS GATOS LIBRARY
ACTIVE		1 X [FL TRASH 3 YARD NO NUMBER], 1 X [SL GBG 35 GALLON NO NUMBER]		
32.00	E	208 E MAIN ST, LOS GATOS	50549	NEIGHBORHOOD CENTER
ACTIVE		1 X [FL TRASH 2 YARD NO NUMBER]		
33.00	E	210 E MAIN ST, LOS GATOS	7281821	HOTEL LOS GATOS
ACTIVE		2 X [FL TRASH 3 YARD NO NUMBER]		
34.00	E	3 N SANTA CRUZ AVE, LOS GATOS	50007	LA CANADA BLDG
ACTIVE		2 X [FL TRASH 4 YARD NO NUMBER]		
0-25' DISMOUNT				
35.00	E	23 N SANTA CRUZ AVE, LOS GATOS	6277604	APPLE INC #R240
ACTIVE		1 X [FL TRASH 2 YARD NO NUMBER]		
36.00	E	29 N SANTA CRUZ AVE, LOS GATOS	50053	KILKENNY PROPERTY
ACTIVE		1 X [FL TRASH 3 YARD NO NUMBER]		

37.00	E	41 N SANTA CRUZ AVE, LOS GATOS	7827522	THREE SISTERS CINEMA
ACTIVE		1 X [FL TRASH 3 YARD NO NUMBER]		
STAB				
38.00	E	43 N SANTA CRUZ AVE, LOS GATOS	8746740	TOWNE OF LOS GATOS - LOS GATOS THEATER
INACTIVE		1 X [SL GBG 35 GALLON NO NUMBER]		
39.00	E	219 BEAN AVE, LOS GATOS	50592	SAINT MARY'S CHURCH
ACTIVE		1 X [FL TRASH 3 YARD NO NUMBER]		
0-25' DISMOUNT 2X WK USE KEY				
40.00	E	20 S SANTA CRUZ AVE, LOS GATOS	50037	WILLOW STREET PIZZA
ACTIVE		1 X [FL TRASH 4 YARD NO NUMBER]		
25' DISMOUNT				
41.00	E	20 S SANTA CRUZ AVE, LOS GATOS	6350892	PORTFOLIO REALTY MGMT
ACTIVE		1 X [FL TRASH 4 YARD NO NUMBER]		
0-25' DISMOUNT 5X WK				
42.00	E	22 S SANTA CRUZ AVE, LOS GATOS	8737885	ROEM DEVELOPMENT CORP
ACTIVE		2 X [SL GBG 95 GALLON NO NUMBER]		
43.00	E	14 W MAIN ST, LOS GATOS	8747098	ANDERSON CHRISTIE
NEW START		4 X [SL GBG 95 GALLON NO NUMBER]		
DUE TO ONSITE SAFETY ISSUES- THIS HAS 4-95G GARB CARTS.				
44.00	E	31 E MAIN ST, LOS GATOS	8746951	ATLANTIS PROPERTIES
ACTIVE		2 X [FL TRASH 3 YARD NO NUMBER]		
25'				
45.00	E	25 E MAIN ST, LOS GATOS	8743275	SIDECAR
ACTIVE		1 X [FL TRASH 1.5 YARD NO NUMBER]		ADAM CHICK
DISM 0-25' 2X WEEK (M/F)				
46.00	E	285 E MAIN ST, LOS GATOS	8514744	THE CLUB AT LOS GATOS
ACTIVE		1 X [FL TRASH 3 YARD NO NUMBER]		
LOCATED IN BACK OF PROP ON BROOKLYN . OK TO DRIVE ON PROP				
47.00	E	101 CHURCH ST, LOS GATOS	50226	WADE HOVER
ACTIVE		1 X [FL TRASH 1.5 YARD NO NUMBER]		
48.00	E	43 E MAIN ST, LOS GATOS	50084	EAST MAIN INVESTMENT
ACTIVE		1 X [FL TRASH 2 YARD NO NUMBER]		
49.00	E	320 VILLAGE LN, LOS GATOS	50755	MANRESA RESTAURANT
ACTIVE		2 X [FRONTLOAD 1.5 YARD NO NUMBER]		
25FT CODE 3801CUSTOMER PAYS FOR 2-1.5CY GARB.				

50.00	E	520 UNIVERSITY AVE, LOS GATOS	51000	UNIVERSITY TERRACE APTS
ACTIVE		1 X [FL TRASH 2 YARD NO NUMBER]		
151-175' DISMOUNT 2X WK				
51.00	E	219 AVERY LN, LOS GATOS	50591	WHITE INVESTMENT PROPERTY
ACTIVE		1 X [FL TRASH 2 YARD NO NUMBER]		
176-200' DISMOUNT 2X WK				
52.00	E	570 UNIVERSITY AVE, LOS GATOS	51067	TAMARACK APARTMENTS
ACTIVE		1 X [FL TRASH 3 YARD NO NUMBER]		
26-50' DISMOUNT 2X WK				
53.00	E	644 UNIVERSITY AVE, LOS GATOS	8746235	DOOR DASH
ACTIVE		1 X [FL TRASH 4 YARD NO NUMBER]		
STAB/CURBSIDE QUITE ZONE HUSH HUSH DUMPING				
54.00	E	16837 PLACER OAKS RD, LOS GATOS	52267	LOS GATOS ACADEMY PRESCHOOL
ACTIVE		1 X [FL TRASH 1.5 YARD NO NUMBER]		
0-25' DISMOUNT 2X WK				
55.00	E	517 BLOSSOM HILL RD, LOS GATOS	50990	LOS GATOS OAKS APARTMENTS
ACTIVE		1 X [FL TRASH 3 YARD NO NUMBER]		
0-25' DISMOUNT 2X WK				
56.00	E	16555 SHANNON RD, LOS GATOS	52257	CONGREGATION SHIR HADASH
ACTIVE		1 X [FL TRASH 3 YARD NO NUMBER]		
25' DISMOUNT				
57.00	E	16575 SHANNON RD, LOS GATOS	52259	PRESBYTERIAN CHURCH
ACTIVE		1 X [FL TRASH 3 YARD NO NUMBER]		
25'				
58.00	E	1333 OAKLAND RD, SAN JOSE	8727868	GO TO LANDFILL
ACTIVE		[NO CONTAINER INFORMATION]		
0-25' DISMOUNT 2X WK				
59.00	E	704 BLOSSOM HILL RD, LOS GATOS	51208	KINGS COURT SHOPPING CTR
ACTIVE		1 X [FL TRASH 3 YARD WV3-608]		
0-25' DISMOUNT 2X WK				
60.00	E	720 BLOSSOM HILL RD, LOS GATOS	6001384	LUNARDIS
ACTIVE		1 X [FL TRASH 3 YARD NO NUMBER], 1 X [FL TRASH 4 YARD NO NUMBER], 1 X [FRONTLOAD 4 YARD NO NUMBER]		
COMPACTOR WILL BE OUT IN FRONT OF GATE AFTER 6AM. SERVICE				
61.00	E	51 UNIVERSITY AVE, LOS GATOS	7793460	TERRA COMMERCIAL
ACTIVE		1 X [FL TRASH 3 YARD NO NUMBER]		
0-25' DISMOUNT 2X WK				
62.00	E	46 N SANTA CRUZ AVE, LOS GATOS	50091	DAWSON MILLER DEVELOPMENT
ACTIVE		1 X [FL TRASH 2 YARD NO NUMBER]		
0-25' DISMOUNT 3X WK				

63.00	E	104 UNIVERSITY AVE, LOS GATOS	50236	MILLEN FAMILY PARTNERSHIP LP
ACTIVE		1 X [FL TRASH 1.5 YARD NO NUMBER]		
26-50' DISMOUNT 1X WK 50FT PUSH				
64.00	E	223 W MAIN ST, LOS GATOS	50608	FARWELL BUILDING
ACTIVE		1 X [FL TRASH 3 YARD NO NUMBER]		
0-25' DISMOUNT 1X WK				
65.00	E	235 W MAIN ST, LOS GATOS	6471147	CARE OF THE MASTERS GROUP
ACTIVE		1 X [FL TRASH 1.5 YARD NO NUMBER]		
0-25' DISMOUNT 1X WK				
66.00	E	245 W MAIN ST, LOS GATOS	50662	HAPPY DRAGON
ACTIVE		1 X [FL TRASH 3 YARD NO NUMBER]		
67.00	E	246 W MAIN ST, LOS GATOS	8737149	WAVE LENGTH SALON
ACTIVE		1 X [SL GBG 35 GALLON NO NUMBER]		
68.00	E	248 W MAIN ST, LOS GATOS	8736103	YVETTES SPA
ACTIVE		1 X [SL GBG 35 GALLON NO NUMBER]		
69.00	E	105 N SANTA CRUZ AVE, LOS GATOS	8739466	ATHLETA RUBICON GLOBAL
ACTIVE		1 X [FL TRASH 3 YARD NO NUMBER]		
70.00	E	115 N SANTA CRUZ AVE, LOS GATOS	8731960	THE PALMS RESTAURANT
ACTIVE		1 X [FL TRASH 2 YARD NO NUMBER]		
71.00	E	127 N SANTA CRUZ AVE, LOS GATOS	7219107	US BANK C/O WASTE HARMONICS
ACTIVE		2 X [SL GBG 95 GALLON NO NUMBER]		
0707-25' DISMOUNT FOR UNLOCKING				
72.00	E	135 N SANTA CRUZ AVE, LOS GATOS	8729933	KAMAKURA JAPANESE RESTAURANT
ACTIVE		1 X [FRONTLOAD 2 YARD NO NUMBER]		
73.00	E	137 N SANTA CRUZ AVE, LOS GATOS	8400992	COUP DE THAI SIWATORN PISANRUNGROONG
ACTIVE		1 X [FRONTLOAD 2 YARD NO NUMBER]		
74.00	E	155 N SANTA CRUZ AVE, LOS GATOS	6726420	MIKE RUGANI
ACTIVE		1 X [FL TRASH 2 YARD NO NUMBER]		
0-25' DISMOUNT 2X WK				
75.00	E	223 N SANTA CRUZ AVE, LOS GATOS	50607	DOLCE SPAZIO GELATO
ACTIVE		1 X [FL TRASH 3 YARD NO NUMBER]		

76.00	E	347 MASSOL AVE, LOS GATOS	50797	LYON BAYTREE APARTMENTS
ACTIVE		1 X [FL TRASH 6 YARD NO NUMBER]		
77.00	E	121 MASSOL AVE, LOS GATOS	50291	MAISON MASSOL
ACTIVE		1 X [FL TRASH 3 YARD NO NUMBER]		
0-25' DISMOUNT 2X WK				
78.00	E	102 S SANTA CRUZ AVE, LOS GATOS	8431639	102 S SANTA CRUZ LP
ACTIVE		1 X [FL TRASH 4 YARD NO NUMBER]		
NO DISMOUNT SERVICE FOR GARBAGE - RECY AND COMPOST ONLY				
79.00	E	140 S SANTA CRUZ AVE, LOS GATOS	8738545	TOLL HOUSE HOTEL
ACTIVE		1 X [FRONTLOAD 4 YARD compactor]		
0-25' DISMOUNT 1X WK CODE 1400				
80.00	E	110 WOOD RD, LOS GATOS	50261	LOS GATOS MEADOWS
ACTIVE		1 X [SL GBG 95 GALLON NO NUMBER]		
DISMOUNT 25-50FT				
81.00	E	20 E MAIN ST, LOS GATOS	50033	PENTHOUSE APARTMENTS
ACTIVE		1 X [FL TRASH 6 YARD NO NUMBER]		
82.00	E	167 VILLA AVE, LOS GATOS	50446	CHARLES TUZAR HALINA TUZAR
ACTIVE		1 X [FL TRASH 1.5 YARD 1+0183]		
0-25' DISMOUNT 1X WK X-JACKSON BACK INTO DRIVEWAY.				
83.00	E	499 LOMA ALTA AVE, LOS GATOS	50947	UPLIFT FAMILY SERVICES
ACTIVE		2 X [FRONTLOAD 3 YARD NO NUMBER]		
0-25' DISMOUNT 2-3CY 2X WK MON/THURS				
84.00	E	300 MARCHMONT DR, LOS GATOS	50736	HILLBROOK SCHOOL
ACTIVE		1 X [FL TRASH 6 YARD NO NUMBER]		
GATE CODE #2100				
85.00	E	475 ALBERTO WAY, LOS GATOS	8743663	SOUTH BAY DEVELOPMENT
ACTIVE		1 X [FRONTLOAD 3 YARD NO NUMBER]		
25'				
86.00	E	53 LOS GATOS SARATOGA, LOS GATOS	8108032	SATELLITE HEALTHCARE
ACTIVE		1 X [FL TRASH 3 YARD NO NUMBER]		
0-25' DISMOUNT				
87.00	E	55 LOS GATOS SARATOGA, LOS GATOS	50117	LOS GATOS MOTOR INN
ACTIVE		1 X [FL TRASH 3 YARD NO NUMBER]		
STAB				
88.00	E	50 LOS GATOS SARATOGA, LOS GATOS	50100	LOS GATOS LODGE
ACTIVE		1 X [FL TRASH 6 YARD NO NUMBER]		

89.00	E	16330 LOS GATOS BLVD, LOS GATOS	52246	CALVARY BAPTIST CHURCH
ACTIVE		2 X [FL TRASH 3 YARD NO NUMBER]		
90.00	E	16445 LOS GATOS BLVD, LOS GATOS	52250	LOUISE VAN METER SCHOOL
ACTIVE		1 X [FL TRASH 4 YARD NO NUMBER]		
91.00	E	16945 ROBERTS RD, LOS GATOS	8735729	RED BRANCH APTS
ACTIVE		1 X [FRONTLOAD 3 YARD NO NUMBER]		
92.00	E	19195 FISHER AVE, LOS GATOS	52322	FISHER MIDDLE SCHOOL
ACTIVE		1 X [FL TRASH 3 YARD NO NUMBER], 20 X [SL GBG 95 GALLON NO NUMBER]		
93.00	E	16151 LOS GATOS BLVD, LOS GATOS	52232	LOS GATOS ACURA
ACTIVE		1 X [FL TRASH 6 YARD NO NUMBER]		
94.00	E	110 OAK RIM CT, LOS GATOS	50259	D B A PAVCO PROPERTY
ACTIVE		2 X [FL TRASH 6 YARD NO NUMBER]		
95.00	E	107 OAK RIM CT, LOS GATOS	50248	ANDREW PAVICICH
ACTIVE		2 X [FL TRASH 2 YARD NO NUMBER]		
		BINS MUST BE IN STAB		
96.00	E	100 OAK RIM WAY, LOS GATOS	8740605	THE 100 OAK RIM WAY APARTMENTS
ACTIVE		1 X [FL TRASH 6 YARD NO NUMBER]		
97.00	E	615 BLOSSOM HILL RD, LOS GATOS	51122	LIVE OAKS APTS
ACTIVE		4 X [FL TRASH 2 YARD NO NUMBER]		
		0-25' DISMOUNT 3X WK		
98.00	E	105 FORREST AVE, LOS GATOS	50239	THREE OAKS APARTMENTS
ACTIVE		1 X [FL TRASH 3 YARD NO NUMBER]		
		25'		
99.00	E	89 ROBERTS RD, LOS GATOS	50181	CEDARBROOK TERRACE HOA
ACTIVE		1 X [FL TRASH 1.5 YARD NO NUMBER]		
		0-25' DISMOUNT 2X WK		
100.00	E	60 ROBERTS RD, LOS GATOS	50131	PARKTOWN APARTMENTS
ACTIVE		1 X [FL TRASH 3 YARD NO NUMBER]		
101.00	E	565 UNIVERSITY AVE, LOS GATOS	51062	CAMPO DI BOCCE
ACTIVE		1 X [FL TRASH 3 YARD NO NUMBER]		
		0-25 DISMOUNT 2X WEEK MON/FRI		

102.00	E	410 N SANTA CRUZ AVE, LOS GATOS	7257021	COLDWELL BANKER REAL ESTATE
ACTIVE		1 X [FL TRASH 3 YARD NO NUMBER]		
0-25' DISMOUNT 2X WK				
103.00	E	225 AVERY LN, LOS GATOS	50609	MIRA LOMA APTS
ACTIVE		1 X [FL TRASH 2 YARD NO NUMBER], 1 X [FL TRASH 3 YARD 31864]		
0-25' DISMOUNT 2X WK				
104.00	E	135 RIVIERA DR, LOS GATOS	50337	RIVIERA TERRACE LOS GATOS
ACTIVE		4 X [FL TRASH 3 YARD NO NUMBER]		
0-25' DISMOUNT 3X WK				
105.00	E	141 TOWNE TER, LOS GATOS	50361	TOWNE TERRACE APARTMENTS
ACTIVE		1 X [FL TRASH 3 YARD NO NUMBER]		
0-25' DISMOUNT 2X WK				
106.00	E	176 TOWNE TER, LOS GATOS	50460	BILL JAMES
ACTIVE		1 X [FL TRASH 1.5 YARD NO NUMBER]		
0-25' DISMOUNT 2X WK				
107.00	E	200 TOWNE TER, LOS GATOS	50525	RANDOLPH BORENE
ACTIVE		1 X [FL TRASH 1.5 YARD NO NUMBER]		
0-25' DISMOUNT 2X WK				
108.00	E	222 MILBRAE LN, LOS GATOS	6528907	PECK PROPERTIES
ACTIVE		1 X [FL TRASH 3 YARD NO NUMBER]		
26-50' DISMOUNT 3X WK				
109.00	E	168 TOWNE TER, LOS GATOS	50448	BILL JAMES
ACTIVE		2 X [FL TRASH 1.5 YARD NO NUMBER]		

You are required by the company to take at least one 30 minute uninterrupted meal period where you are free from all duty. If for any reason you are unable to take your meal break, you are required to inform your supervisor immediately.

Today's Date _____

Meal period time start _____ a.m./p.m.

Meal period time end _____ a.m./p.m.

In signing below I confirm that I took my uninterrupted 30-minute meal period as reflected above.

Driver's Signature _____

You are required by the company to take at least one 30 minute uninterrupted meal period where you are free from all duty. If for any reason you are unable to take your meal break, you are required to inform your supervisor immediately.

Today's Date _____

Meal period time start _____ a.m./p.m.

Meal period time end _____ a.m./p.m.

In signing below I confirm that I took my uninterrupted 30-minute meal period as reflected above.

Helper's Signature _____

You are required by the company to take at least one 30 minute uninterrupted meal period where you are free from all duty. If for any reason you are unable to take your meal break, you are required to inform your supervisor immediately.

Today's Date _____

Meal period time start _____ a.m./p.m.

Meal period time end _____ a.m./p.m.

In signing below I confirm that I took my uninterrupted 30-minute meal period as reflected above.

Helper's Signature _____

Master Route Sheet



WEST VALLEY COLLECTION - SAN JOSE, CA

DM003 - Report Compiled: 02-23-2022

ROUTE M705 - MASTER

TOTAL YARDS: 321.00 **TOTAL CONTAINERS:** 139.00 **TOTAL STOPS:** 93

Sequency Number	Route Frequency	Service Location	Account Number	Customer Name
Account Status	Container [Type Size Number]		Customer Name 2 (If Provided)	
Comments (If Provided)		Temporary Stop Information (If Provided)		Billarea
0.00	E	20645 4TH ST, SARATOGA	52351	THE INN AT SARATOGA
SUSPEND - NON PAY		1 X [FL TRASH 2 YARD NO NUMBER]		
SERVICE AFTER 6AM 25FT DISMT.				
0.00	E	18720 BUCKNALL RD, SARATOGA	52300	PRIMARY PLUS
ACTIVE		[NO CONTAINER INFORMATION]		
25' DSMNT				
0.00	E	14441 BIG BASIN WAY, SARATOGA	8743302	ANCHORS FISH AND CHIPS
ACTIVE		1 X [FL TRASH 1.5 YARD NO NUMBER] MARILU ZUBIZARRETA		
0.00	E	18482 PROSPECT RD, SARATOGA	8746515	ROUND TABLE PIZZA
ACTIVE		1 X [FL TRASH 2 YARD NO NUMBER]		
0.00	E	14451 BIG BASIN WAY, SARATOGA	52061	G D SALON
ACTIVE		1 X [SL GBG 35 GALLON NO NUMBER]		
1.00	E	18900 PROSPECT RD, SARATOGA	52313	PROSPECT HIGH SCHOOL
ACTIVE		1 X [FL TRASH 2 YARD NO NUMBER], 2 X [FL TRASH 3 YARD NO NUMBER]		
1.00	E	20465 SARATOGA LOS GATOS RD, SARATOGA	8429763	SARATOGA FEDERATED CHURCH
ACTIVE		3 X [SL GBG 35 GALLON NO NUMBER]		
2.00	E	18578 PROSPECT RD, SARATOGA	6520418	MCDONALD'S
ACTIVE		1 X [FL TRASH 3 YARD NO NUMBER]		
3.00	E	18560 PROSPECT RD, SARATOGA	52296	CLASSIC CAR WASH
ACTIVE		1 X [FL TRASH 3 YARD NO NUMBER]		
4.00	E	18988 COX AVE, SARATOGA	52315	MEDVILL 1
ACTIVE		2 X [FL TRASH 1.5 YARD NO NUMBER]		

5.00	E	12901 VILLAGE DR, SARATOGA	51967	BRAD MARTIN
ACTIVE		1 X [FL TRASH 1.5 YARD NO NUMBER]		
25FT EARLY HEAVY TRAFFIC - PLACE BIN BACK IN ENCLOSURE				
6.00	E	13777 FRUITVALE AVE, SARATOGA	51980	SARATOGA CITY HALL
ACTIVE		1 X [FL TRASH 3 YARD NO NUMBER]		
CLOSE LIDS AFTER SERVICE				
7.00	E	19655 ALLENDALE AVE, SARATOGA	52327	CITY OF SARATOGA
ACTIVE		2 X [FL TRASH 3 YARD NO NUMBER]		
8.00	E	19700 ALLENDALE AVE, SARATOGA	52328	SARATOGA CORP YARD
ACTIVE		2 X [FRONTLOAD 2 YARD NO NUMBER]		
10.00	E	14000 FRUITVALE AVE, SARATOGA	51986	ROLL-OFF WEST VALLEY COLLEGE @TENNIS COURT
ACTIVE		1 X [FL TRASH 3 YARD NO NUMBER]		
REMEMBER TO SERVICE DO NOT MISS. THANKS!				
11.00	E	13601 SARATOGA AVE, SARATOGA	51976	ST ANDREWS EPISCOPAL CHURCH
ACTIVE		1 X [FL TRASH 3 YARD NO NUMBER]		
25FT DISMT				
12.00	E	13650 SARATOGA AVE, SARATOGA	51977	SARATOGA LIBRARY
ACTIVE		1 X [FL TRASH 3 YARD NO NUMBER]		
26-50' DISMOUNT 2X WK PLS LOCK ENCLOSURE AFTER SERVICE.				
13.00	E	13724 SARATOGA AVE, SARATOGA	51978	SACRED HEART SCHOOL
ACTIVE		1 X [FL TRASH 3 YARD NO NUMBER]		
25FT DISMT. GATE CODE: 3716.				
14.00	E	14435 BIG BASIN WAY, SARATOGA	52055	ANNETTE CASABONNE - OWNER DANIEL CASABONNE - SON
ACTIVE		2 X [FL TRASH 1.5 YARD NO NUMBER]		
MUST BE AN EARLY PICK UP DUE TO CARS				
15.00	E	14445 BIG BASIN WAY, SARATOGA	52059	SARATOGA CAFE
ACTIVE		1 X [FL TRASH 2 YARD NO NUMBER]		
0-25' DISMOUNT 2X WK R AFTER BANK GO L BY LE MERE MICHELLE				
16.00	E	14453 BIG BASIN WAY, SARATOGA	52064	CAROL MITCHELL
ACTIVE		[NO CONTAINER INFORMATION]		
17.00	E	14467 BIG BASIN WAY, SARATOGA	52066	LA MERE MICHELLE
ACTIVE		1 X [SL GBG 95 GALLON NO NUMBER]		
18.00	E	14440 BIG BASIN WAY, SARATOGA	52057	F L BURRELL TRUST
ACTIVE		1 X [FL TRASH 2 YARD NO NUMBER]		
EARLY AM				

19.00	E	18470 PROSPECT RD, SARATOGA	52291	SEES CANDIES
ACTIVE		1 X [FRONTLOAD 1.5 YARD WV1+508]		
19.00	E	14555 BIG BASIN WAY, SARATOGA	52090	PLUMED HORSE
ACTIVE		1 X [FL TRASH 1.5 YARD 1+0081]		
UP TO 125' DISMOUNT				
20.00	E	18484 PROSPECT RD, SARATOGA	52293	JOHN SEGALL
ACTIVE		1 X [FRONTLOAD 2 YARD NO NUMBER]		
20.00	E	14583 BIG BASIN WAY, SARATOGA	52102	CATHLEEN PETERSEN
ACTIVE		1 X [FL TRASH 1.5 YARD NO NUMBER], 1 X [FL TRASH 3 YARD 30377]		
125 PUSH:ENCLOSURE ON THE LEFT SIDE OF THE HERO RANCH IS 82FT BIN LOCATED ON THE RIGHT SIDE OF FLOWERS ID 120 FT.				
21.00	E	14410 BIG BASIN WAY, SARATOGA	8670403	TONY CANCIAMILLA
ACTIVE		1 X [FRONTLOAD 1.5 YARD NO NUMBER]		
LOCK CODE 1234 - 176-200 DISMOUNT 2X WK - PLS MAKE SURE TO PLACE BIN INSIDE THE ENCLOSURE AFTER SERVICE.				
23.00	E	12820 SARATOGA SUNNYVALE RD, SARATOGA	51958	GREGORY O'CONNOR
ACTIVE		1 X [FL TRASH 3 YARD NO NUMBER]		
SARATOGA OAKS LOT				
24.00	E	12772 SARATOGA SUNNYVALE RD, SARATOGA	51957	SARATOGA OAKS II
ACTIVE		1 X [FL TRASH 3 YARD NO NUMBER]		
0-25' DISMOUNT 2X WK				
27.00	E	12100 SARATOGA SUNNYVALE RD, SARATOGA	51926	JF PLAZA
ACTIVE		1 X [FL TRASH 3 YARD NO NUMBER], 1 X [FL TRASH 6 YARD NO NUMBER]		
0-25' DISMOUNT 3X WK LOCK COMBO 1906				
28.00	E	12029 SARATOGA SUNNYVALE RD, SARATOGA	51924	BLUE HILLS CENTER
ACTIVE		1 X [FL TRASH 3 YARD 30352]		
0-25' DISMOUNT 3X WK P/P ON L BEHIND GAS STATION				
29.00	E	12175 SARATOGA SUNNYVALE RD, SARATOGA	51927	JAKES PIZZA
ACTIVE		1 X [FL TRASH 3 YARD 32064]		
31.00	E	19700 PROSPECT RD, SARATOGA	52329	CONGREGATION BETH DAVID
ACTIVE		1 X [FRONTLOAD 2 YARD 38364], 1 X [FRONTLOAD 2 YARD NO NUMBER]		
GATE CODE 1970NO SERVICE BEFORE 7:00AM25FT DISMOUNT CLOSE DOOR				

32.00	E	21990 PROSPECT RD, SARATOGA	6024426	CIWA-SARATOGA COUNTY CLUB
ACTIVE		1 X [FL TRASH 6 YARD NO NUMBER]		
33.00	E	22265 ROLLING HILLS RD, SARATOGA	8728872	WEIJIA SHANG
ACTIVE		1 X [SL GBG 95 GALLON NO NUMBER]		
34.00	E	12241 SARATOGA SUNNYVALE RD, SARATOGA	51933	OAK CREEK INVESTMENTS
ACTIVE		1 X [FL TRASH 1.5 YARD NO NUMBER]		
35.00	E	12201 SARATOGA SUNNYVALE RD, SARATOGA	51928	OAK CREEK INVESTMENTS
ACTIVE		1 X [FL TRASH 1.5 YARD NO NUMBER]		
36.00	E	12876 SARATOGA SUNNYVALE RD, SARATOGA	51960	LLC ARGONAUT ASSOCIATES
ACTIVE		1 X [FL TRASH 2 YARD NO NUMBER], 1 X [FL TRASH 3 YARD NO NUMBER], 1 X [FL TRASH 4 YARD NO NUMBER]		
3-2CY COMPOST-MT MIKES TOGOS STRBUCKS				
37.00	E	12948 SARATOGA SUNNYVALE RD, SARATOGA	7191876	CITI ACCT
SUSPEND - NON PAY		1 X [FL TRASH 2 YARD NO NUMBER]		
38.00	E	19800 COX AVE, SARATOGA	52330	CNTRL FIRE PROTECTION DST
ACTIVE		1 X [FL TRASH 1.5 YARD NO NUMBER]		
39.00	E	12970 GLEN BRAE DR, SARATOGA	51969	CONGRESS SPRINGS PARK
ACTIVE		1 X [FL TRASH 3 YARD NO NUMBER]		
40.00	E	12950 SARATOGA AVE, SARATOGA	8727175	HUMBOLT FIELDS & GIBRALTER FIELDS
ACTIVE		1 X [FRONTLOAD 3 YARD NO NUMBER]		
41.00	E	18892 SARA PARK CIR, SARATOGA	52314	SARATOGA PARKSIDE
ACTIVE		4 X [FL TRASH 2 YARD NO NUMBER]		
0-25' DISMOUNT				
42.00	E	18805 COX AVE, SARATOGA	52302	COX OFFICE PARTNERS
ACTIVE		1 X [FL TRASH 3 YARD NO NUMBER]		
0-25' DISMOUNT 2X WK COMBO LOCK IS #1776				
43.00	E	18809 COX AVE, SARATOGA	52303	FANBE
ACTIVE		2 X [FL TRASH 1.5 YARD NO NUMBER]		
0-25' DISMOUNT 1X WK				

44.00	E	18851 COX AVE, SARATOGA	6211912	QUITO VILLAGE ASSOCIATES
ACTIVE		1 X [FL TRASH 4 YARD 40714]		
25' LOCK CODE 1200				
45.00	E	13500 QUITO RD, SARATOGA	51974	SOUTH WEST YMCA
ACTIVE		1 X [FL TRASH 3 YARD NO NUMBER]		
25FT DISMOUNT				
46.00	E	18241 VANDERBILT DR, SARATOGA	52289	TUPAZ HOMES #12
ACTIVE		1 X [FL TRASH 1.5 YARD WV1+578]		
47.00	E	4450 MCCOY AVE, CAMPBELL	51922	FOREST HILL ELEMENTARY
ACTIVE		1 X [FL TRASH 6 YARD NO NUMBER]		
48.00	E	1522 MCCOY AVE, SAN JOSE	6207941	ST THOMAS OF CANTERBURY CHURCH
ACTIVE		1 X [FL TRASH 3 YARD NO NUMBER]		
49.00	E	2901 MASSIH CT, CAMPBELL	51886	HACIENDA TOWNHOMES
ACTIVE		1 X [FL TRASH 2 YARD NO NUMBER]		
0-25' DISMOUNT 1X WK				
50.00	E	860 HARRIET AVE, CAMPBELL	8628160	GOOD SOIL BAPTIST CHURCH
ACTIVE		1 X [FL TRASH 1.5 YARD NO NUMBER]		
51.00	E	915 S SAN TOMAS AQUINO, CAMPBELL	51418	STEPHEN FERRARI
ACTIVE		1 X [FL TRASH 2 YARD NO NUMBER]		
0-25' DISMOUNT 2X WK				
52.00	E	900 S SAN TOMAS AQUINO, CAMPBELL	51392	KIM JINSOOK
ACTIVE		1 X [FL TRASH 1.5 YARD NO NUMBER]		
53.00	E	806 S SAN TOMAS AQUINO, CAMPBELL	51308	SAN TOMAS AQUINO HOA
ACTIVE		1 X [FL TRASH 2 YARD NO NUMBER]		
0-25' DISMOUNT 1X WK				
54.00	E	1333 OAKLAND RD, SAN JOSE	8727868	GO TO LANDFILL
ACTIVE		[NO CONTAINER INFORMATION]		
55.00	E	14503 BIG BASIN WAY, SARATOGA	6172777	BELLA OF SARATOGA
ACTIVE		1 X [FL TRASH 4 YARD NO NUMBER]		
SERVICE AFTER 6AM				
56.00	E	14554 BIG BASIN WAY, SARATOGA	7623943	ECHO SHOP
ACTIVE		2 X [SL GBG 95 GALLON NO NUMBER], 6 X [SL GBG 35 GALLON NO NUMBER]		

57.00	E	14554 BIG BASIN WAY UNIT A, SARATOGA	8742348	TEALYFE
ACTIVE		2 X [SL GBG 95 GALLON NO NUMBER]		CANDY BUI
58.00	E	14550 BIG BASIN WAY, SARATOGA	8629817	LA FONDUE
ACTIVE		1 X [FL TRASH 3 YARD NO NUMBER]		
59.00	E	14572 BIG BASIN WAY, SARATOGA	8737598	THE BASIN RESTAURANT
ACTIVE		1 X [FRONTLOAD 3 YARD NO NUMBER]		
25' DISMOUNT LOCK CODE 8671				
60.00	E	14510 BIG BASIN WAY, SARATOGA	52078	CALI INVESTMENTS
ACTIVE		[NO CONTAINER INFORMATION]		
61.00	E	14500 BIG BASIN WAY, SARATOGA	52075	POLLACK & GAMBORD
ACTIVE		1 X [FL TRASH 2 YARD NO NUMBER]		
0-25' DISMOUNT 1X WK MAKE SURE TO HAVE A KEY!!				
62.00	E	20650 4TH ST, SARATOGA	52352	SARATOGA WILDWOOD
ACTIVE		1 X [FL TRASH 2 YARD NO NUMBER]		
0-25' DISMOUNT 2X WKCODE 4164				
63.00	E	20700 4TH ST, SARATOGA	8735121	THE GATEHOUSE CONDOMINIUM
ACTIVE		2 X [FRONTLOAD 2 YARD NO NUMBER], 4 X [FRONTLOAD 1.5 YARD NO NUMBER]		
25#1940 CODE				
64.00	E	20390 PARK PL, SARATOGA	52334	SARATOGA FEDERATED CHURCH
ACTIVE		1 X [FL TRASH 2 YARD NO NUMBER]		
SERVICE AFTER 6AM DUE TO RESI AREA				
65.00	E	14370 SARATOGA AVE, SARATOGA	52037	SARATOGA FEDERATED CHURCH
ACTIVE		2 X [SL GBG 35 GALLON NO NUMBER]		
66.00	E	14333 SARATOGA AVE, SARATOGA	52031	SARATOGA CREEKSIDE HOA
ACTIVE		1 X [FL TRASH 4 YARD NO NUMBER]		
67.00	E	14357 SARATOGA AVE, SARATOGA	52034	SARATOGA INN PLACE
ACTIVE		2 X [FL TRASH 3 YARD NO NUMBER]		
0-25' DISMOUNT 1X WK RETURN TO ENCL				
68.00	E	14345 SARATOGA AVE, SARATOGA	52033	THE SARATOGAN
ACTIVE		1 X [FL TRASH 3 YARD NO NUMBER]		
69.00	E	14375 SARATOGA AVE, SARATOGA	52039	G & G MCCANDLESS
ACTIVE		1 X [FL TRASH 2 YARD NO NUMBER]		

70.00	E	14363 SARATOGA AVE, SARATOGA	8094253	REALTY GROUP INC.
ACTIVE		1 X [FL TRASH 1.5 YARD NO NUMBER]		
71.00	E	20400 SARATOGA LOS GATOS RD, SARATOGA	8735349	THREE ARCH LLC DBA THE VILLAS AT SARATOGA
ACTIVE		1 X [FRONTLOAD 6 YARD NO NUMBER]		
72.00	E	14950 VICKERY LN, SARATOGA	52134	TOYON LODGE
ACTIVE		1 X [FL TRASH 2 YARD NO NUMBER]		
73.00	E	20548 LOMITA AVE, SARATOGA	52349	HOME OF CHRIST CHURCH
ACTIVE		1 X [FRONTLOAD 2 YARD NO NUMBER]		
74.00	E	15400 MONTALVO RD, SARATOGA	52168	MONTALVO ASSOCIATION
ACTIVE		1 X [FL TRASH 3 YARD NO NUMBER]		
75.00	E	14500 FRUITVALE AVE, SARATOGA	52076	SARATOGA RETIREMENT COMMUNITY
ACTIVE		1 X [FRONTLOAD 3 YARD COMPACTOR], 9 X [FRONTLOAD 3 YARD NO NUMBER]		
PLEASE SERVICE AFTER 7AM				
0-25' DISMOUNT 3X WK				
76.00	E	14520 FRUITVALE AVE, SARATOGA	52079	FELLOWSHIP PLAZA
ACTIVE		1 X [FRONTLOAD 1.5 YARD 14520], 1 X [FRONTLOAD 1.5 YARD 18952], 1 X [FRONTLOAD 1.5 YARD 18958], 1 X [FRONTLOAD 3 YARD NO NUMBER], 3 X [FRONTLOAD 1.5 YARD NO NUMBER]		
77.00	E	19100 ALLENDALE AVE, SARATOGA	52318	LDS
ACTIVE		1 X [FL TRASH 3 YARD NO NUMBER]		
0-25' DISMOUNT 1X WK				
78.00	E	13948 CAMINO BARCO, SARATOGA	51982	SUZANNE MAAS
ACTIVE		1 X [FL TRASH 2 YARD NO NUMBER]		
79.00	E	18870 ALLENDALE AVE, SARATOGA	52312	SAINT MICHAEL CHURCH
ACTIVE		1 X [FL TRASH 3 YARD NO NUMBER]		
80.00	E	14114 MARILYN LN, SARATOGA	52016	MARSHALL LANE SCHOOL
ACTIVE		2 X [FL TRASH 3 YARD NO NUMBER]		
81.00	E	1585 MORE AVE, CAMPBELL	51688	ROLLING HILLS SCHOOL
ACTIVE		1 X [FL TRASH 6 YARD NO NUMBER]		

82.00	E	1500 POLLARD RD, LOS GATOS	7366466	SAFEWAY STORE #742
ACTIVE		1 X [FL TRASH 3 YARD WV3-1149]		
0-25' DISMOUNT 4X WK WV LOCK ON BIN				
83.00	E	400 MORE AVE, LOS GATOS	8503497	SANTA CLARA VALLEY WATER DIST
ACTIVE		1 X [FL TRASH 4 YARD NO NUMBER]		
84.00	E	14245 LORA DR, LOS GATOS	52025	LORA MANOR HOA
ACTIVE		1 X [FL TRASH 3 YARD NO NUMBER]		
76-100' DISMOUNT 1X WK				
85.00	E	14225 LORA DR, LOS GATOS	52022	WEDGEWOOD MANOR
ACTIVE		1 X [FL TRASH 4 YARD NO NUMBER]		
0-25' DISMOUNT 3X WK SERVICE AFTER 9AMLOCK CODE : 1024				
86.00	E	14560 BIG BASIN WAY, SARATOGA	8745203	PASTA ARMELLINO
ACTIVE		1 X [FL TRASH 1.5 YARD NO NUMBER]		
87.00	E	825 S SAN TOMAS AQUINO, CAMPBELL	51326	SAN TOMAS GARDENS
ACTIVE		2 X [FL TRASH 6 YARD NO NUMBER], 3 X [FL TRASH 3 YARD NO NUMBER]		
STAB				
88.00	E	14380 SARATOGA AVE, SARATOGA	6697094	SARATOGA FIRE STATION
ACTIVE		1 X [FL TRASH 2 YARD NO NUMBER]		
89.00	E	12948 VILLAGE DR, SARATOGA	51965	MEDVILL SEVEN
ACTIVE		1 X [FL TRASH 2 YARD NO NUMBER]		
90.00	E	12967 SARATOGA AVE, SARATOGA	6740200	DR KIRAN RAPAL
ACTIVE		1 X [FL TRASH 1.5 YARD NO NUMBER]		

You are required by the company to take at least one 30 minute uninterrupted meal period where you are free from all duty. If for any reason you are unable to take your meal break, you are required to inform your supervisor immediately.

Today's Date _____

Meal period time start _____ a.m./p.m.

Meal period time end _____ a.m./p.m.

In signing below I confirm that I took my uninterrupted 30-minute meal period as reflected above.

Driver's Signature _____

You are required by the company to take at least one 30 minute uninterrupted meal period where you are free from all duty. If for any reason you are unable to take your meal break, you are required to inform your supervisor immediately.

Today's Date _____

Meal period time start _____ a.m./p.m.

Meal period time end _____ a.m./p.m.

In signing below I confirm that I took my uninterrupted 30-minute meal period as reflected above.

Helper's Signature _____

You are required by the company to take at least one 30 minute uninterrupted meal period where you are free from all duty. If for any reason you are unable to take your meal break, you are required to inform your supervisor immediately.

Today's Date _____

Meal period time start _____ a.m./p.m.

Meal period time end _____ a.m./p.m.

In signing below I confirm that I took my uninterrupted 30-minute meal period as reflected above.

Helper's Signature _____

Master Route Sheet



WEST VALLEY COLLECTION - SAN JOSE, CA

DM003 - Report Compiled: 02-23-2022

ROUTE M706 - MASTER

TOTAL YARDS: 398.28 **TOTAL CONTAINERS:** 154.00 **TOTAL STOPS:** 106

Sequency Number	Route Frequency	Service Location	Account Number	Customer Name
Account Status	Container [Type Size Number]		Customer Name 2 (If Provided)	
Comments (If Provided)		Temporary Stop Information (If Provided)		Billarea
1.00	E	1333 OAKLAND RD, SAN JOSE	8727868	GO TO LANDFILL
ACTIVE	[NO CONTAINER INFORMATION]			
2.00	E	1 W CAMPBELL AVE, CAMPBELL	6046684	CAMPBELL COMMUNITY CENTER
ACTIVE	12 X [SL GBG 35 GALLON NO NUMBER], 3 X [FL TRASH 3 YARD NO NUMBER]			
26-50' DISMOUNT 2X WK **KEY # 3601 / KEY IN BACK IS A383				
3.00	E	2006 WINCHESTER BLVD, CAMPBELL	51794	HOWARD JUNCT
ACTIVE	1 X [FRONTLOAD 2 YARD NO NUMBER]			
25FT DISMOUNT **PLEASE PUSH CONTAINER BACK**				
4.00	E	2028 WINCHESTER BLVD, CAMPBELL	7821238	BLUE SKY RESTAURANT
ACTIVE	1 X [FL TRASH 2 YARD NO NUMBER]			
5.00	E	2105 S WINCHESTER BLVD, CAMPBELL	8499089	MERRILL GARDENS
ACTIVE	2 X [FL TRASH 3 YARD NO NUMBER]			
DISMOUNT 0-25'				
6.00	E	2115 S WINCHESTER BLVD, CAMPBELL,	8155537	MERRILL GARDENS @ CAMPBELL
ACTIVE	1 X [FRONTLOAD 3 YARD NO NUMBER], 2 X [FRONTLOAD 3 YARD CUST OWNED]			
DISMOUNT 0-25' - 3XWK: M/W/F				
7.00	E	2140 WINCHESTER BLVD, CAMPBELL	51820	ROTTEN ROBBIES #27
ACTIVE	1 X [FL TRASH 2 YARD NO NUMBER]			
25FT DSMNT				
8.00	E	2250 S WINCHESTER BLVD, CAMPBELL	6337996	CALIFORNIA WHEELS
ACTIVE	1 X [FL TRASH 1.5 YARD 32147]			
9.00	E	2255 WINCHESTER BLVD, CAMPBELL	51846	DAIRY QUEEN #49
ACTIVE	1 X [FL TRASH 4 YARD 40073]			
SERVICE AFTER 6AM THANK YOU				

10.00	E	2265 WINCHESTER BLVD, CAMPBELL	8739844	HALEH PASTRY
ACTIVE		1 X [FRONTLOAD 2 YARD NO NUMBER]		
11.00	E	2260 WINCHESTER BLVD, CAMPBELL	51847	ALVARADO CAR WASH
ACTIVE		1 X [FL TRASH 3 YARD NO NUMBER]		
12.00	E	2305 S WINCHESTER BLVD, CAMPBELL	8746985	WINCHESTER STATION
ACTIVE		1 X [FL TRASH 3 YARD NO NUMBER]		
CODE 263525' PUSH				
13.00	E	250 BUDD AVE, CAMPBELL	50669	CORINTHIAN HOUSE
ACTIVE		1 X [FL TRASH 3 YARD 32693]		
0-25' DISMOUNT 4X WK				
14.00	E	2425 S WINCHESTER BLVD, CAMPBELL	8723888	DOLLAR TREE #DLL003238
ACTIVE		1 X [FRONTLOAD 2 YARD NO NUMBER]		
COMBO 1924				
15.00	E	2455 S WINCHESTER BLVD, CAMPBELL	7337367	LITTLE LOUS BBQ
ACTIVE		1 X [FL TRASH 1.5 YARD NO NUMBER]		
16.00	E	2501 S WINCHESTER BLVD, CAMPBELL	51870	PLAZA THEATER
ACTIVE		1 X [FL TRASH 6 YARD NO NUMBER]		
25 DISMOUNT				
17.00	E	2460 WINCHESTER BLVD, CAMPBELL	51866	WOOLWORTH GARDEN CENTER #5258
ACTIVE		1 X [FL TRASH 6 YARD NO NUMBER]		
SERVICE AFTER 6AM				
18.00	E	743 CAMDEN AVE, CAMPBELL,	7220646	BASCOM FINANCIAL LLC
ACTIVE		1 X [FL TRASH 3 YARD NO NUMBER]		
25FT DISMT. PLEASE MAKE SURE TO PUSH BINS BACK AFTER SERVICE.				
19.00	E	745 CAMDEN AVE, CAMPBELL	7160792	BASCOM FINANCIAL LLC
ACTIVE		2 X [FRONTLOAD 2 YARD NO NUMBER]		
2-2CY GARB BINS W/ 25FT DISMT.				
20.00	E	747 CAMDEN AVE, CAMPBELL	51241	BASCOM FINANCIAL LLC
ACTIVE		4 X [FL TRASH 2 YARD NO NUMBER]		
25FT DISMT. PLEASE MAKE SURE TO PUSH BINS BACK AFTER SERVICE.				
21.00	E	3035 WINCHESTER BLVD, CAMPBELL	51898	CAMPBELL EXXON
ACTIVE		1 X [FL TRASH 1.5 YARD NO NUMBER]		
22.00	E	552 HACIENDA AVE, CAMPBELL	51047	PRINCESS LODGE
ACTIVE		1 X [FL TRASH 2 YARD NO NUMBER]		
LANDFILL				

23.00	E	850 CHAPMAN DR, CAMPBELL	51341	CAPRI SCHOOL
ACTIVE		2 X [FL TRASH 3 YARD NO NUMBER]		
24.00	E	825 W PARR AVE, CAMPBELL	6579599	VILLAGE SCHOOL
ACTIVE		1 X [FL TRASH 6 YARD NO NUMBER]		
25.00	E	14109 WINCHESTER BLVD, LOS GATOS	52014	ALDOS RISTORANTE
ACTIVE		1 X [FL TRASH 3 YARD NO NUMBER]		
26.00	E	14101 WINCHESTER BLVD, LOS GATOS	7106457	GARRETT STATION TOUGAS ENT.
ACTIVE		1 X [FL TRASH 3 YARD 38431]		
0-25' DISMOUNT 3X WK				
27.00	E	14125 CAPRI DR, LOS GATOS	52017	GUIDO FRESCHET
ACTIVE		1 X [FL TRASH 3 YARD WV3-917]		
26-50' DISMOUNT 2X WK				
28.00	E	777 KNOWLES AVE, LOS GATOS	8260573	EL CAMINO HOSPITAL INC.
ACTIVE		1 X [FL TRASH 4 YARD NO NUMBER]		
0-25' DISMOUNT 2X WK SERVE AFTER 7AM PER RESI AREA				
29.00	E	800 POLLARD RD, LOS GATOS	51295	LOS GATOS MEDICAL PARK ASSOC
ACTIVE		1 X [FL TRASH 3 YARD NO NUMBER]		
0-25' DISMOUNT 3X WK				
30.00	E	340 DARDANELLI LN, LOS GATOS	8279863	EL CAMINO HOSPITAL INC
ACTIVE		1 X [FL TRASH 3 YARD WV3-1128-25']		
25FT DISMT.				
31.00	E	555 KNOWLES DR, LOS GATOS	7447923	CAL-GAT LOS GATOS MEDICAL
ACTIVE		1 X [FL TRASH 4 YARD NO NUMBER]		
32.00	E	14700 OKA RD, LOS GATOS	52122	LOS GATOS SWIM & RACQUET
ACTIVE		1 X [FL TRASH 3 YARD NO NUMBER]		
33.00	E	14855 OKA RD, LOS GATOS	52130	JEWISH FEDERATION LEVY FAMILY
ACTIVE		1 X [FRONTLOAD 6 YARD NO NUMBER]		
34.00	E	16500 LARK AVE, LOS GATOS	52254	CLASSIC CAR WASH
ACTIVE		1 X [FL TRASH 3 YARD NO NUMBER]		
35.00	E	15299 LOS GATOS BLVD, LOS GATOS	52158	ROTTEN ROBBIE #1
ACTIVE		1 X [FL TRASH 2 YARD NO NUMBER]		
0-25' DISMOUNT 2X WK				

36.00	E	15300 LOS GATOS BLVD, LOS GATOS	52159	LOS GATOS HARDWARE
ACTIVE		1 X [FL TRASH 3 YARD NO NUMBER]		
37.00	E	15200 LOS GATOS BLVD, LOS GATOS	7303533	PANERA BREAD
ACTIVE		1 X [FL TRASH 3 YARD NO NUMBER]		
26-50' DISMOUNT 6X WK AFTER 6AM PER RESI AREA				
38.00	E	15000 LOS GATOS BLVD, LOS GATOS	52138	HANS WERNER
ACTIVE		1 X [FL TRASH 2 YARD NO NUMBER]		
0-25' DISMOUNT 3X WK				
39.00	E	14801 LOS GATOS BLVD, LOS GATOS	52127	STARBUCKS #10542
ACTIVE		1 X [FL TRASH 3 YARD NO NUMBER]		
26'-50' 3X A WEEK				
40.00	E	15047 LOS GATOS BLVD, LOS GATOS	52143	LOS GATOS MED OFC CENTER LLC
ACTIVE		1 X [FL TRASH 3 YARD NO NUMBER]		
0-25' DSMNT				
41.00	E	15055 LOS GATOS BLVD, LOS GATOS	52146	LOS GATOS GATEWAY BUSINESS
ACTIVE		1 X [FL TRASH 3 YARD NO NUMBER]		
0-25' DISMOUNT 3X WK				
42.00	E	15405 LOS GATOS BLVD, LOS GATOS	52169	PECK PROPERTIES
ACTIVE		1 X [FL TRASH 3 YARD NO NUMBER]		
26-50' DISMOUNT 1X WK				
43.00	E	15450 LOS GATOS BLVD, LOS GATOS	7358196	AAA CA STATE AUTO ASSC
ACTIVE		1 X [FL TRASH 2 YARD NO NUMBER]		
0-25' DISMOUNT 2X WK				
44.00	E	15466 LOS GATOS BLVD, LOS GATOS	8724712	DS VILLAGE SQUARE LP
ACTIVE		1 X [FRONTLOAD 3 YARD WV3-1091], 1 X [FRONTLOAD 3 YARD WV3-489], 2 X [FRONTLOAD 3 YARD NO NUMBER]		
45.00	E	15400 LOS GATOS BLVD, LOS GATOS	8606120	PALO ALTO MEDICAL FOUNDATION
ACTIVE		1 X [FL TRASH 3 YARD NO NUMBER]		VENDOR NUMBER 167916
0-25' DISMOUNT				
46.00	E	15425 LOS GATOS BLVD, LOS GATOS	52170	MC CARTHY LG BLVD
ACTIVE		1 X [FL TRASH 2 YARD NO NUMBER]		
0-25' DISMOUNT 3X WK				
47.00	E	15553 LOS GATOS BLVD, LOS GATOS	52184	WHEEL WORKS #8212
ACTIVE		1 X [FL TRASH 2 YARD NO NUMBER]		
25FT PUSH				
48.00	E	15553 LOS GATOS BLVD, LOS GATOS	6708560	B R RACING
ACTIVE		1 X [FL TRASH 3 YARD NO NUMBER]		

49.00	E	15575 LOS GATOS BLVD, LOS GATOS	52187	WESTERN GRAVEL COMPANY
ACTIVE		1 X [FL TRASH 2 YARD NO NUMBER]		
50.00	E	15737 LOS GATOS BLVD, LOS GATOS	52203	CLASSIC BURGERS
ACTIVE		1 X [FL TRASH 2 YARD NO NUMBER]		
51.00	E	15771 LOS GATOS BLVD, LOS GATOS	7343761	JACK IN THE BOX #434
ACTIVE		1 X [FL TRASH 3 YARD NO NUMBER]		
0-25' DISMOUNT 3X WK				
52.00	E	15899 LOS GATOS BLVD, LOS GATOS	52216	THE HAPPY HOUND
ACTIVE		1 X [FL TRASH 3 YARD NO NUMBER]		
53.00	E	15951 LOS GATOS BLVD, LOS GATOS	52220	LOS GATOS OFFICE CTR
ACTIVE		1 X [FL TRASH 3 YARD NO NUMBER]		
54.00	E	16000 LOS GATOS BLVD, LOS GATOS	52226	TEELS JEWELRY
ACTIVE		1 X [FL TRASH 3 YARD NO NUMBER]		
0-25' DISMOUNT 2X WK FRONT PARKING LOT				
55.00	E	15950 LOS GATOS BLVD, LOS GATOS	52219	CORNERSTONE OF LOS GATOS
ACTIVE		2 X [FL TRASH 3 YARD NO NUMBER]		
0-25' DISMOUNT 3X WK.3CY GARB BIN #30457 HAS LOCK BAR.				
56.00	E	15920 LOS GATOS BLVD, LOS GATOS	52218	RITE AID #5972
ACTIVE		1 X [FL TRASH 3 YARD NO NUMBER]		
57.00	E	2325 S WINCHESTER BLVD, CAMPBELL	8730881	EL GRECO GRILL
ACTIVE		1 X [COMPOST 65 GALLON NO NUMBER], 1 X [FRONTLOAD 2 YARD 21763]		
25FT PUSH				
58.00	E	2335 S WINCHESTER BLVD, CAMPBELL	7823879	7-11 STORE #17406
ACTIVE		1 X [FL TRASH 3 YARD NO NUMBER]		
26-50' DISMOUNT 1X WK				
59.00	E	710 NIDO DR, CAMPBELL	8726708	CAMPBELL PLAZA APARTMENT
ACTIVE		1 X [FRONTLOAD 3 YARD NO NUMBER], 2 X [FRONTLOAD 6 YARD NO NUMBER]		
GATE CODE #: 1998				
60.00	E	200 HOLLIS AVE, CAMPBELL	50518	BRENTWOOD APARTMENTS
ACTIVE		1 X [FL TRASH 6 YARD NO NUMBER]		
61.00	E	240 HOLLIS AVE, CAMPBELL,	6319480	LA MANCHA APTS
ACTIVE		1 X [FL TRASH 4 YARD NO NUMBER]		
NEED CLICKER. IF NO CLICKER, GATE CODE: #4321				

62.00	E	2169 WINCHESTER BLVD, CAMPBELL	51826	CASA LUPE
ACTIVE		1 X [FRONTLOAD 4 YARD 48208]		
63.00	E	2195 WINCHESTER BLVD, CAMPBELL	51830	BETTY J. BENEVEN
ACTIVE		1 X [FL TRASH 1.5 YARD NO NUMBER]		
0-25' DISMOUNT 1X WK				
64.00	E	86 W RINCON AVE, CAMPBELL	7750582	SPIEKER COMPANIES
ACTIVE		1 X [FL TRASH 3 YARD NO NUMBER]		
25FT DISMOUNT				
65.00	E	112 SALICE WAY, CAMPBELL	50265	ROSE VILLAS 2 HOA
ACTIVE		1 X [FL TRASH 3 YARD NO NUMBER]		
0-25' DISMOUNT 2X WK				
66.00	E	134 W RINCON AVE, CAMPBELL	50334	WINCHESTER II CONDO. HOA
ACTIVE		1 X [FL TRASH 2 YARD NO NUMBER], 1 X [FL TRASH 2 YARD WV2-508]		
0-25' DISMOUNT 1X WK				
67.00	E	152 ROSE CT, CAMPBELL	50387	ROSE VILLAS HOMEOWNERS
ACTIVE		1 X [FL TRASH 2 YARD NO NUMBER]		
0-25' DISMOUNT 2X WK GATE CODE 5577				
68.00	E	235 ROSE CT, CAMPBELL	50635	COURTLAND MANOR
ACTIVE		1 X [FL TRASH 1.5 YARD NO NUMBER]		
69.00	E	150 W RINCON AVE, CAMPBELL	50389	EUGENE POGGIO
ACTIVE		1 X [FL TRASH 3 YARD NO NUMBER]		
0-25' DISMOUNT 2X WK				
70.00	E	236 W RINCON AVE, CAMPBELL	50640	WINCHESTER WEST I HOA
ACTIVE		1 X [FL TRASH 1.5 YARD NO NUMBER]		
0-25' DISMOUNT				
71.00	E	400 W RINCON AVE, CAMPBELL	7571812	RINCON GARDEN APARTMENTS
ACTIVE		4 X [FL TRASH 2 YARD NO NUMBER]		
0-25' DISMOUNT 3X WK ***LANFILL***				
72.00	E	425 W RINCON AVE, CAMPBELL	50869	ROSE VILLA IV HOA
ACTIVE		1 X [FL TRASH 3 YARD NO NUMBER]		
25'				
73.00	E	540 W RINCON AVE, CAMPBELL	51032	JOHN D MORGAN PARK
ACTIVE		1 X [FL TRASH 3 YARD NO NUMBER]		
74.00	E	600 W CAMPBELL AVE, CAMPBELL	6711092	CAMPBELL 7TH DAY ADVENTIST CHU
ACTIVE		1 X [FL TRASH 2 YARD NO NUMBER]		
25' UNLOCK AND LOCK AFTER SERVICE DSMNT				

75.00	E	51 DOT AVE, CAMPBELL	50104	CAMPBELL MANOR HOA
ACTIVE		1 X [FL TRASH 3 YARD NO NUMBER]		
76.00	E	47 DOT AVE, CAMPBELL	50092	49 DOT CONDO ASSOC
ACTIVE		1 X [FL TRASH 1.5 YARD NO NUMBER]		
77.00	E	238 VIRGINIA AVE, CAMPBELL	50647	GREEN HILLS MANOR
ACTIVE		1 X [FL TRASH 3 YARD NO NUMBER]		
LANDFILL				
78.00	E	765 SHARMON PALMS LN, CAMPBELL	51258	PHILLIP BROOKS
ACTIVE		1 X [FL TRASH 2 YARD NO NUMBER]		
79.00	E	781 SHARMON PALMS LN, CAMPBELL	8746404	XIA ZHAO
ACTIVE		1 X [FL TRASH 2 YARD NO NUMBER]		
80.00	E	817 SHARMON PALMS LN, CAMPBELL	51319	THOMAS JOHNSON
ACTIVE		1 X [FL TRASH 3 YARD NO NUMBER]		
81.00	E	841 SHARMON PALMS LN, CAMPBELL	51334	JACKIE NGOBAYA
ACTIVE		1 X [FL TRASH 1.5 YARD NO NUMBER]		
82.00	E	844 SHARMON PALMS LN, CAMPBELL	51337	SHARMON PALMS LN APTS
ACTIVE		[NO CONTAINER INFORMATION]		
ODD SIDE ONLY-BLDGS 739 751 775 949 961 975 989				
83.00	E	855 SHARMON PALMS LN, CAMPBELL	9992	DORIS YEH
ACTIVE		1 X [FRONTLOAD 1.5 YARD NO NUMBER]		
84.00	E	869 SHARMON PALMS LN, CAMPBELL	7884389	DENNIS & SANDRA HARKER
ACTIVE		1 X [FL TRASH 1.5 YARD NO NUMBER]		
85.00	E	883 SHARMON PALMS LN, CAMPBELL	51377	LISA CHAN
ACTIVE		1 X [FL TRASH 1.5 YARD NO NUMBER]		
86.00	E	895 SHARMON PALMS LN, CAMPBELL	51386	JOHN NITKAS
ACTIVE		1 X [FL TRASH 1.5 YARD NO NUMBER]		
25FT / PULL AND RETURN				
87.00	E	907 SHARMON PALMS LN, CAMPBELL	51404	ABEL H RECCO
ACTIVE		1 X [FL TRASH 2 YARD NO NUMBER]		
25FT DISMOUNT ** BE CAUTIOUS WIRES ABOVE ENCL *** LOW TRUCK MAY HIT				

88.00	E	921 SHARMON PALMS LN, CAMPBELL	51426	JOHN NIKTAS
ACTIVE		1 X [FL TRASH 1.5 YARD NO NUMBER]		
25FT / PULL AND RETURN				
89.00	E	935 SHARMON PALMS LN, CAMPBELL	51444	SAM LEE
ACTIVE		1 X [FL TRASH 2 YARD NO NUMBER]		
25'				
90.00	E	295 W CHERRY LN, CAMPBELL	50728	CAMPBELL SCHOOL OF INNOVATION
ACTIVE		1 X [FL TRASH 6 YARD NO NUMBER]		
STAB AFTER 8:30AM REQUEST				
91.00	E	575 W HACIENDA AVE, CAMPBELL	51070	NEWPORT APARMENT
ACTIVE		9 X [FL TRASH 3 YARD NO NUMBER]		
NEWPORT APTS 2 DRIVEWAY				
92.00	E	1110 CAPRI DR, CAMPBELL	51525	CAPRI GARDEN HOA
ACTIVE		1 X [FL TRASH 3 YARD NO NUMBER]		
93.00	E	1142 CAPRI DR, CAMPBELL	51539	PROPERTY PRO LTD
ACTIVE		1 X [FL TRASH 3 YARD NO NUMBER], 1 X [FL TRASH 3 YARD wv3-210]		
0-25' DISMOUNT 2X WK				
94.00	E	576 W PARR AVE, LOS GATOS	51074	VILLA CAPRI
ACTIVE		1 X [FL TRASH 2 YARD NO NUMBER]		
0-25' DISMOUNT 2X WK GATE CODE #9872				
95.00	E	580 W PARR AVE, LOS GATOS	51080	NORDAHL HALL
ACTIVE		1 X [FL TRASH 3 YARD NO NUMBER]		
96.00	E	626 W PARR AVE, LOS GATOS	51142	VILLA VASONA LTD
ACTIVE		2 X [FL TRASH 2 YARD NO NUMBER]		
97.00	E	634 W PARR AVE, LOS GATOS	51155	OPEN DOOR
ACTIVE		1 X [FL TRASH 3 YARD 32248], 2 X [FL TRASH 3 YARD NO NUMBER]		
0-25' DISMOUNT 2X WK PLEASE MAKE SURE ALL BINS ARE RETURN INTO ENCLOSURE DO NOT LEAVE OUT ALSO MAKE SURE LIDS ARE CLOSED				
98.00	E	700 W PARR AVE, LOS GATOS	8735694	EL CAMINO HOSPITAL
ACTIVE		1 X [FRONTLOAD 3 YARD NO NUMBER]		
0-25' DISMOUNT 6X WK BIN MUST BE PLACED BACK INSIDE ENCLOSURE NO EXCEPTIONS!				
99.00	E	815 POLLARD RD, LOS GATOS	6747805	EL CAMINO HOSPITAL-LOS GATOS
ACTIVE		2 X [FL TRASH 3 YARD NO NUMBER]		
0-25' DISMOUNT 3X WK DO NOT SERVICE BEFORE 7AM DUE TO RESIDENTIAL COMPLAINT				

100.00	E	360 DARDANELLI LN, LOS GATOS	8279972	EL CAMINO HOSPITAL INC
ACTIVE		1 X [FL TRASH 3 YARD NO NUMBER]		
101.00	E	14595 CLEARVIEW DR, LOS GATOS	8738832	LA RINCONADA COUNTRY CLUB (KITCHEN)
ACTIVE		1 X [FL TRASH 2 YARD NO NUMBER], 1 X [FL TRASH 3 YARD NO NUMBER]		
25' DISM - PER VIRG: BILLS FOR 4CY BUT HAS 1-3CY AND 1-2CY BEING SERVICED				
102.00	E	16615 LARK AVE, LOS GATOS	52262	WESTERN GRAVEL CO
ACTIVE		1 X [FL TRASH 2 YARD NO NUMBER]		
103.00	E	14850 OKA RD, LOS GATOS	7644007	THE LANDMARK APARTMENT
ACTIVE		1 X [FL TRASH 3 YARD WV3-1008], 1 X [FL TRASH 3 YARD WV3-459]		
0-25' DISMOUNT 2X WK BINS MUST BE IN STAB				
104.00	E	14930 OKA RD, LOS GATOS	7537085	LA MAR APARTMENTS
ACTIVE		2 X [FL TRASH 3 YARD NO NUMBER]		
0-25' DISMOUNT 2X WK				
105.00	E	15495 LOS GATOS BLVD, LOS GATOS	52175	NEW TOWN CENTER
ACTIVE		2 X [FL TRASH 3 YARD NO NUMBER]		
PLS DO NOT SERV UNTIL AFTER 7AM ESPECIALLY THE AREA BY THE RETAINING WALL				
106.00	E	16769 FARLEY RD, LOS GATOS	8735048	WEST VALLEY MUSLIM ASSOCIATION
ACTIVE		1 X [FRONTLOAD 2 YARD NO NUMBER]		

25FT DISMT.GATE CODE: #7860

You are required by the company to take at least one 30 minute uninterrupted meal period where you are free from all duty. If for any reason you are unable to take your meal break, you are required to inform your supervisor immediately.

Today's Date _____

Meal period time start _____ a.m./p.m.

Meal period time end _____ a.m./p.m.

In signing below I confirm that I took my uninterrupted 30-minute meal period as reflected above.

Driver's Signature _____

You are required by the company to take at least one 30 minute uninterrupted meal period where you are free from all duty. If for any reason you are unable to take your meal break, you are required to inform your supervisor immediately.

Today's Date _____

Meal period time start _____ a.m./p.m.

Meal period time end _____ a.m./p.m.

In signing below I confirm that I took my uninterrupted 30-minute meal period as reflected above.

Helper's Signature _____

You are required by the company to take at least one 30 minute uninterrupted meal period where you are free from all duty. If for any reason you are unable to take your meal break, you are required to inform your supervisor immediately.

Today's Date _____

Meal period time start _____ a.m./p.m.

Meal period time end _____ a.m./p.m.

In signing below I confirm that I took my uninterrupted 30-minute meal period as reflected above.

Helper's Signature _____

Master Route Sheet



WEST VALLEY COLLECTION - SAN JOSE, CA

DM003 - Report Compiled: 02-23-2022

ROUTE M710 - MASTER

TOTAL YARDS: 453.50 **TOTAL CONTAINERS:** 136.00 **TOTAL STOPS:** 111

Sequency Number	Route Frequency	Service Location	Account Number	Customer Name
Account Status	Container [Type Size Number]		Customer Name 2 (If Provided)	
Comments (If Provided)		Temporary Stop Information (If Provided)		Billarea
0.00 ACTIVE	E	615 UNIVERSITY AVE, LOS GATOS 1 X [COMPOST 65 GALLON NO NUMBER]	51125	SOUTH BAY TOWING
1.00 ACTIVE	E	1080 DELL AVE, CAMPBELL 1 X [COMPOST 65 GALLON NO NUMBER]	8736541	CORAL POOL & SPA
2.00 ACTIVE	E	1506 DELL AVE # C, CAMPBELL 3 X [COMPOST 3 YARD NO NUMBER] DSMT 25' LOCATED IN VERY BACK ENCLOSURE COMBO 5025 DISMOUNT 25'	7989653	ANDRO'S ROSTILJ
3.00 ACTIVE	E	511 DIVISION ST, CAMPBELL 1 X [COMPOST 1.5 YARD NO NUMBER]	8723798	VELO 3D
4.00 ACTIVE	E	1610 DELL AVE # H, CAMPBELL 1 X [COMPOST 65 GALLON NO NUMBER]	8735501	MINI TOOL INC
5.00 ACTIVE	E	1640 DELL AVE, CAMPBELL 1 X [COMPOST 65 GALLON NO NUMBER]	51712	J B PRECISION
6.00 ACTIVE	E	2970 S WINCHESTER BLVD, CAMPBELL 1 X [COMPOST 65 GALLON NO NUMBER]	51890	SOUTH BAY AUTO REPAIR
7.00 ACTIVE	E	200 E HAMILTON AVE, CAMPBELL 1 X [COMPOST 1.5 YARD NO NUMBER]	50517	MAMA MIA'S
8.00 ACTIVE	E	337 E HAMILTON AVE, CAMPBELL 1 X [COMPOST 65 GALLON NO NUMBER]	50779	HAMILTON UNION 76

9.00	E	247 E CAMPBELL AVE, CAMPBELL	7633752	SUSHI CONFIDENTIAL
ACTIVE		1 X [COMPOST 65 GALLON NO NUMBER], 1 X [COMPOST 65 GALLON T6519-011030], 1 X [COMPOST 65 GALLON T6519-011031]		
10.00	E	276 E CAMPBELL AVE, CAMPBELL	8726998	IMWALLE PROPERTIES
ACTIVE		2 X [COMPOST 1.5 YARD NO NUMBER]		
25'				
11.00	E	201 ORCHARD CITY DR, CAMPBELL	8736372	WATER TOWER KITCHEN
ACTIVE		1 X [COMPOST 65 GALLON NO NUMBER]		
STAB				
12.00	E	300 ORCHARD CITY DR, CAMPBELL	8088633	WATER TOWER FEE OWNER LLC.
ACTIVE		1 X [COMPOST 65 GALLON NO NUMBER]		
0-25' DISMOUNT LOCK CODE #2984 OR LETER COMBO LOCKNEW CODE 1212				
13.00	E	378 E CAMPBELL AVE, CAMPBELL	50828	STATION X
ACTIVE		1 X [COMPOST 65 GALLON NO NUMBER]		
14.00	E	621 E CAMPBELL AVE, CAMPBELL	51135	GREYLANDS PROPERTY LTD
ACTIVE		1 X [COMPOST 65 GALLON NO NUMBER]		
15.00	E	71 GILMAN AVE, CAMPBELL	50156	KATHLEEN GALLO
ACTIVE		1 X [COMPOST 2 YARD NO NUMBER]		
16.00	E	1976 S BASCOM AVE, CAMPBELL	8735605	PHILZ COFFEE
ACTIVE		1 X [COMPOST 1.5 YARD NO NUMBER]		
25FT/ PUT BACK IN ENCL				
17.00	E	1589 S BASCOM AVE, CAMPBELL	6527805	CHEVRON STATIONS INC #97870
ACTIVE		1 X [COMPOST 65 GALLON NO NUMBER]		
0-25 DISMOUNT				
18.00	E	425 W HAMILTON AVE, CAMPBELL	50868	CAMPBELL LITTLE LEAGUE
ACTIVE		1 X [COMPOST 1.5 YARD NO NUMBER]		
19.00	E	771 W HAMILTON AVE, CAMPBELL	8734300	STARBUCKS #11440
ACTIVE		1 X [COMPOST 95 GALLON NO NUMBER]		
COMBO LOCK FOR ENC. DOOR 1144				
DSMNT 0-25'				
20.00	E	810 W HAMILTON AVE, CAMPBELL	6661830	OAKMONT PRODUCE MARKET
ACTIVE		1 X [COMPOST 3 YARD NO NUMBER]		
21.00	E	700 W HAMILTON AVE, CAMPBELL	51205	COOLEY BUILDING
ACTIVE		1 X [COMPOST 65 GALLON NO NUMBER]		

22.00	E	1651 W CAMPBELL AVE, CAMPBELL	7630992	ERDENETUYA MAKHIASH FURUSATO RESTAURANT
ACTIVE		1 X [COMPOST 2 YARD NO NUMBER]		
DO NOT SERVICE BEFORE 6AM				
23.00	E	18900 PROSPECT RD, SARATOGA	52313	PROSPECT HIGH SCHOOL
ACTIVE		2 X [COMPOST 1.5 YARD NO NUMBER]		
2-1.5 CY COMPOST BIN				
24.00	E	18578 PROSPECT RD, SARATOGA	6520418	MCDONALD'S
ACTIVE		2 X [COMPOST 65 GALLON NO NUMBER]		
25.00	E	19000 COX AVE, SARATOGA	6386830	LAURA CROWE DDS
ACTIVE		1 X [COMPOST 1.5 YARD NO NUMBER]		
26.00	E	12901 SARATOGA AVE, SARATOGA	51962	HINSHAW ET AL
ACTIVE		1 X [COMPOST 65 GALLON NO NUMBER]		
27.00	E	13601 SARATOGA AVE, SARATOGA	51976	ST ANDREWS EPISCOPAL CHURCH
ACTIVE		1 X [COMPOST 2 YARD NO NUMBER]		
25FT DISMT				
28.00	E	13724 SARATOGA AVE, SARATOGA	51978	SACRED HEART SCHOOL
ACTIVE		1 X [COMPOST 3 YARD NO NUMBER], 1 X [COMPOST 65 GALLON NO NUMBER]		
25FT DISMT.				
GATE CODE: 3716.				
CART IS LOCATED BY CHURCH. PLEASE SERVICE FOR ELDERLY PASTOR.				
29.00	E	12100 SARATOGA SUNNYVALE RD, SARATOGA	51926	JF PLAZA
ACTIVE		1 X [COMPOST 1.5 YARD NO NUMBER]		
0-25' DISMOUNT 2X LOCK COMBO 1906 (BIN LOCATED OUTSIDE ENCLOSURE)				
30.00	E	19848 PROSPECT RD, SARATOGA	52331	CITY OF SARATOGA
ACTIVE		1 X [COMPOST 65 GALLON NO NUMBER]		
31.00	E	14467 BIG BASIN WAY, SARATOGA	52066	LA MERE MICHELLE
ACTIVE		1 X [COMPOST 65 GALLON NO NUMBER]		
32.00	E	14413 BIG BASIN WAY, SARATOGA	8504826	VILLAGE OF BURGER BAR
ACTIVE		1 X [COMPOST 1.5 YARD 1+0631]		
33.00	E	14411 BIG BASIN WAY, SARATOGA	8726814	STAR ONE CREDIT UNION
ACTIVE		1 X [COMPOST 65 GALLON NO NUMBER]		

34.00	E	14441 BIG BASIN WAY, SARATOGA	8743302	ANCHORS FISH AND CHIPS
ACTIVE		1 X [COMPOST 65 GALLON NO NUMBER]		MARILU ZUBIZARRETA
35.00	E	14440 BIG BASIN WAY, SARATOGA	52057	F L BURRELL TRUST
ACTIVE		1 X [COMPOST 65 GALLON NO NUMBER]		
LOCATED BEHIND FLORAL FANTASIA				
36.00	E	14550 BIG BASIN WAY, SARATOGA	8629817	LA FONDUE
ACTIVE		1 X [COMPOST 95 GALLON NO NUMBER]		
37.00	E	14555 BIG BASIN WAY, SARATOGA	52090	PLUMED HORSE
ACTIVE		3 X [COMPOST 95 GALLON NO NUMBER]		
UP TO 125' DISMOUNT				
38.00	E	14577 BIG BASIN WAY, SARATOGA	8738233	THE GREEN ROOM
ACTIVE		1 X [COMPOST 65 GALLON NO NUMBER]		
39.00	E	14583 BIG BASIN WAY, SARATOGA	52102	CATHLEEN PETERSEN
ACTIVE		1 X [COMPOST 65 GALLON NO NUMBER]		
125 PUSH:ENCLOSURE ON THE LEFT SIDE OF THE HERO RANCH IS 82FT BIN LOCATED ON THE RIGHT SIDE OF FLOWERS ID 120 FT.				
40.00	E	14665 BIG BASIN WAY, SARATOGA	9719	SUE'S GALLERY CAFE
ACTIVE		1 X [COMPOST 65 GALLON NO NUMBER]		
41.00	E	20656 5TH ST, SARATOGA	28419	BRUCE BEHNKE
ACTIVE		1 X [COMPOST 65 GALLON NO NUMBER]		
NEW START				
42.00	E	40 N SANTA CRUZ AVE, LOS GATOS	8367595	40 NSCA LLC
ACTIVE		1 X [COMPOST 1.5 YARD NO NUMBER]		
STAB POSITON BEHIND CURB (CAN NOT BE LEFT BLOCKING PARKING LOT OR SIDEWALK)				
43.00	E	35 UNIVERSITY AVE, LOS GATOS	50066	ROLL-OFF FEDERAL REALTY INVESTMENT
ACTIVE		[NO CONTAINER INFORMATION]		
CODE 3535				
44.00	E	100 VILLA AVE, LOS GATOS	50258	LOS GATOS LIBRARY
ACTIVE		1 X [COMPOST 65 GALLON NO NUMBER]		
45.00	E	110 E MAIN ST, LOS GATOS	50255	LOS GATOS POLICE DEPT
ACTIVE		1 X [COMPOST 65 GALLON NO NUMBER]		
46.00	E	31 E MAIN ST, LOS GATOS	8746951	ATLANTIS PROPERTIES
ACTIVE		1 X [COMPOST 3 YARD NO NUMBER]		

25.

47.00	E	25 E MAIN ST, LOS GATOS	8743275	SIDECAR
ACTIVE		1 X [COMPOST 1.5 YARD NO NUMBER]		ADAM CHICK
DISM 0-25' 2X WEEK (M/F)				
48.00	E	102 S SANTA CRUZ AVE, LOS GATOS	8431639	102 S SANTA CRUZ LP
ACTIVE		1 X [COMPOST 65 GALLON NO NUMBER]		
0-25' DISMOUNT 2X WK				
49.00	E	22 S SANTA CRUZ AVE, LOS GATOS	8737885	ROEM DEVELOPMENT CORP
ACTIVE		2 X [COMPOST 65 GALLON NO NUMBER]		
50.00	E	20 S SANTA CRUZ AVE, LOS GATOS	6350892	PORTFOLIO REALTY MGMT
ACTIVE		1 X [COMPOST 1.5 YARD NO NUMBER]		
0'-25FT				
51.00	E	316 N SANTA CRUZ AVE, LOS GATOS	50753	PEDRO'S RESTAURANT
ACTIVE		2 X [COMPOST 65 GALLON NO NUMBER]		
52.00	E	55 LOS GATOS SARATOGA, LOS GATOS	50117	LOS GATOS MOTOR INN
ACTIVE		2 X [COMPOST 65 GALLON NO NUMBER]		
STAB				
53.00	E	453 N SANTA CRUZ AVE, LOS GATOS	8744288	BOCCARDO CORP
ACTIVE		1 X [COMPOST 1.5 YARD NO NUMBER]		
54.00	E	477 N SANTA CRUZ AVE, LOS GATOS	50924	Y A O BUILDING
ACTIVE		1 X [COMPOST 65 GALLON NO NUMBER]		
55.00	E	459 MONTEREY AVE, LOS GATOS	50905	459 MONTEREY AVE LLC
ACTIVE		1 X [COMPOST 65 GALLON NO NUMBER]		
0-25' DISMOUNT 1X WK,				
56.00	E	306 UNIVERSITY AVE, LOS GATOS	50745	CNTRL FIRE PROTECT DIST
ACTIVE		1 X [COMPOST 65 GALLON NO NUMBER]		
57.00	E	622 UNIVERSITY AVE, LOS GATOS	8738198	MARTINO PROPERTIES
ACTIVE		1 X [COMPOST 65 GALLON NO NUMBER]		
25'				
58.00	E	634 UNIVERSITY AVE, LOS GATOS	8735739	JAMES KEVIN SCOTT
ACTIVE		1 X [COMPOST 65 GALLON NO NUMBER]		
59.00	E	666 N SANTA CRUZ AVE, LOS GATOS	51184	MOBIL
ACTIVE		1 X [COMPOST 65 GALLON NO NUMBER]		

60.00	E	101 BLOSSOM HILL RD, LOS GATOS,	7386083	MOBILE FRAME
ACTIVE		1 X [COMPOST 1.5 YARD NO NUMBER]		
61.00	E	15814 WINCHESTER BLVD, LOS GATOS	6534963	MARK CORDOVA
ACTIVE		1 X [COMPOST 65 GALLON NO NUMBER]		
51-75 DISMOUNT				
62.00	E	17770 DAVES AVE, MONTE SERENO	6003151	DAVES AVENUE SCHOOL
ACTIVE		6 X [COMPOST 65 GALLON NO NUMBER]		
PLS SERVICE AFTER 6AM PER RESI AREA				
63.00	E	17971 VINELAND AVE, MONTE SERENO	52287	STABLE OF LOMA SERENA
ACTIVE		1 X [COMPOST 3 YARD NO NUMBER]		
GATE CODE: 1965				
ORGANICS BIN LOC @ RAMP: USE LEFT KEY PAD				
PLEASE PUT DUMPSTER AS CLOSE TO THE RAMP AS POSSIBLE WITHOUT TOUCHING THE TRUCK				
64.00	E	681 BLOSSOM HILL RD, LOS GATOS	8580655	LINDA A LESTER TRUST
ACTIVE		3 X [COMPOST 65 GALLON NO NUMBER]		
65.00	E	798 BLOSSOM HILL RD, LOS GATOS	8740377	PEETS COFFEE & TEA #798
ACTIVE		1 X [FL RECY 2 YARD NO NUMBER]		
25' LOCK ONLY				
66.00	E	800 BLOSSOM HILL RD, LOS GATOS	51294	THE TERRACES
ACTIVE		1 X [COMPOST 3 YARD NO NUMBER]		
2026# ACCESS CODE/STAB 25' DISMOUNT				
67.00	E	704 BLOSSOM HILL RD, LOS GATOS	51208	KINGS COURT SHOPPING CTR
ACTIVE		1 X [COMPOST 1.5 YARD NO NUMBER]		
68.00	E	15300 LOS GATOS BLVD, LOS GATOS	52159	LOS GATOS HARDWARE
ACTIVE		1 X [COMPOST 65 GALLON NO NUMBER]		
69.00	E	15475 LOS GATOS BLVD, LOS GATOS	52174	MCDONALD'S #4194
ACTIVE		2 X [COMPOST 65 GALLON NO NUMBER]		
70.00	E	15200 LOS GATOS BLVD, LOS GATOS	7303533	PANERA BREAD
ACTIVE		1 X [COMPOST 1.5 YARD NO NUMBER]		
26-50' DISMOUNT 3X WK AFTER 6AM PER RESI AREA				
71.00	E	14850 OKA RD, LOS GATOS	7644007	THE LANDMARK APARTMENT
ACTIVE		2 X [COMPOST 65 GALLON NO NUMBER]		
0-25' DISMOUNT 2X WK, BINS MUST BE IN STAB				
72.00	E	14930 OKA RD, LOS GATOS	7537085	LA MAR APARTMENTS
ACTIVE		2 X [COMPOST 65 GALLON NO NUMBER]		
0-25' DISMOUNT 2X WK				

73.00	E	14675 WINCHESTER BLVD, LOS GATOS	52121	COURTSIDE CLUB
ACTIVE		1 X [COMPOST 65 GALLON NO NUMBER]		
25' ENCLOSURE LOCATED ON SOUTH SIDE BY TENNIS COURTS				
74.00	E	101 ALBRIGHT WAY, LOS GATOS	8728468	NETFLIX
ACTIVE		[NO CONTAINER INFORMATION]		
75.00	E	121 ALBRIGHT WAY, LOS GATOS	8651530	NETFLIX
ACTIVE		[NO CONTAINER INFORMATION]		
25' DSMNT				
76.00	E	151 ALBRIGHT WAY, LOS GATOS	7635072	NETFLIX
ACTIVE		[NO CONTAINER INFORMATION]		
25' DISMNT				
77.00	E	130 KNOWLES DR # C, LOS GATOS	8626284	NETFLIX
ACTIVE		[NO CONTAINER INFORMATION]		
25' DSMNT				
78.00	E	100 WINCHESTER CIR, LOS GATOS	50222	NETFLIX
ACTIVE		[NO CONTAINER INFORMATION]		
25' DISMNT				
79.00	E	150 WINCHESTER CIR, LOS GATOS	6393442	NETFLIX
ACTIVE		[NO CONTAINER INFORMATION]		
25' DSMNT				
COMBO LOCK: 7070				
80.00	E	400 W CAMPBELL AVE, CAMPBELL	50845	OLD ORCHARD SCHOOL
ACTIVE		1 X [COMPOST 2 YARD NO NUMBER], 3 X [COMPOST 95 GALLON NO NUMBER]		
81.00	E	1125 W CAMPBELL AVE, CAMPBELL	51532	PRIMARY PLUS
ACTIVE		1 X [COMPOST 1.5 YARD NO NUMBER]		
0-25FT DISMOUNT				
GATE HAS COMBO LOCK CODE: 1969 DRIVER DOES NOT NEED TO RELOCK AFTER SERVICING				
82.00	E	290 N SAN TOMAS AQUINO, CAMPBELL	50720	CAMPBELL VILLAGE
ACTIVE		1 X [COMPOST 1.5 YARD NO NUMBER], 1 X [COMPOST 65 GALLON NO NUMBER]		
83.00	E	1410 ONTARIO LN, CAMPBELL	51625	THOMAS CAULFIELD
ACTIVE		1 X [COMPOST 65 GALLON T6518-010819]		
84.00	E	238 ERIE WAY, CAMPBELL	8650318	SANJAY & MONISHE BHATIA
ACTIVE		[NO CONTAINER INFORMATION]		

85.00	E	600 W CAMPBELL AVE, CAMPBELL	6711092	CAMPBELL 7TH DAY ADVENTIST CHU
ACTIVE 1 X [COMPOST 65 GALLON NO NUMBER]				
25' UNLOCK AND LOCK AFTER SERVICE DSMNT				
86.00	E	3 HERITAGE VILLAGE, CAMPBELL	50006	HERITAGE VILLAGE APTS
ACTIVE [NO CONTAINER INFORMATION]				
LOCK #HVO51				
LOCATED BY FURTHEST NE SIDE BY THIRD STREET.				
STAB POSITION				
87.00	E	1870 WINCHESTER BLVD, CAMPBELL	51777	S J KOREAN CNTRL CHURCH
ACTIVE 2 X [COMPOST 65 GALLON NO NUMBER]				
88.00	E	86 W RINCON AVE, CAMPBELL	7750582	SPIEKER COMPANIES
ACTIVE 1 X [COMPOST 65 GALLON NO NUMBER]				
25FT DISMOUNT				
89.00	E	700 E CAMPBELL AVE, CAMPBELL	8746124	TOWNE PLACE SUITES
ACTIVE 2 X [YARDWASTE 95 GALLON NO NUMBER]				
0-25' DISMOUNT 2X WK, PUT BINS BACK & DO NOT LEAVE MESS PER MITCH END OF 1ST LOAD				
90.00	E	2000 S BASCOM AVE, CAMPBELL	8720243	METROVATION
ACTIVE 1 X [COMPOST 3 YARD NO NUMBER]				
26-50FT PUSH IF ANY ISSUES HAVE DISPATCH CALL CUST.				
91.00	E	1825 S BASCOM AVE, CAMPBELL	51769	SHERWIN WILLIAMS
ACTIVE 1 X [COMPOST 65 GALLON NO NUMBER]				
92.00	E	1975 POLLARD RD, CAMPBELL	51787	HOPE CHRISTIAN CHURCH
ACTIVE 1 X [COMPOST 65 GALLON NO NUMBER]				
0-25 DISMOUNT 1X				
93.00	E	14500 FRUITVALE AVE, SARATOGA	52076	SARATOGA RETIREMENT COMMUNITY
ACTIVE 1 X [COMPOST 1.5 YARD NO NUMBER], 1 X [COMPOST 3 YARD NO NUMBER]				
SERVICE AFTER 7AM RESIDENTIAL 0-25' DISMOUNT 3X WK,				
3 CY BIN LOCATED AT BUILDING 1000 ENCLOSURE, PAVILION CIR				
1.5 CY BIN LOCATED AT 2000 BUIDLING ENCLOSURE, S COTTAGES LN				
94.00	E	121 MASSOL AVE, LOS GATOS	50291	MAISON MASSOL
ACTIVE 3 X [COMPOST 65 GALLON NO NUMBER]				
0-25' DISMOUNT 2X WK,				
95.00	E	105 MASSOL AVE, LOS GATOS	50240	BRUCE BEHNKE
ACTIVE 1 X [COMPOST 65 GALLON NO NUMBER]				

96.00	E	343 BEAN AVE, LOS GATOS	6261621	DIDIER DE GERY
ACTIVE		3 X [COMPOST 65 GALLON NO NUMBER]		
0-25' DISMOUNT 1X WK ***IF ANY PROBLEMS PLEASE HAVE DISPATCH CALL CUSTOMER RIGHT AWAY PER CUSTOMER***				
97.00	E	18400 OVERLOOK RD, LOS GATOS	52290	RANCHO DE LOS GATOS
ACTIVE		6 X [COMPOST 95 GALLON NO NUMBER]		
COMPOST ENCL #B, E, F, G, H, & M				
98.00	E	55 PENNSYLVANIA AVE, LOS GATOS	8179672	SPEIKER COMPANIES
ACTIVE		[NO CONTAINER INFORMATION]		
76-100 DISMOUNT 1X WK				
99.00	E	350 W MAIN ST, LOS GATOS	7473160	352 WEST MAIN PARTNERS LLC
ACTIVE		1 X [COMPOST 1.5 YARD NO NUMBER]		
50FT DISMT				
100.00	E	100 BROADWAY, LOS GATOS	8595100	BROADWAY APARTMENTS LLC
ACTIVE		1 X [COMPOST 95 GALLON NO NUMBER]		
0-25' DISMOUNT 1X WK,				
101.00	E	110 WOOD RD, LOS GATOS	50261	LOS GATOS MEADOWS
ACTIVE		1 X [COMPOST 65 GALLON NO NUMBER]		
26-50 DISMOUNT 1X WK				
102.00	E	111 CHURCH ST, LOS GATOS	50263	L G UNITED METHODIST CHURCH
ACTIVE		1 X [COMPOST 95 GALLON NO NUMBER]		
103.00	E	135 RIVIERA DR, LOS GATOS	50337	RIVIERA TERRACE LOS GATOS
ACTIVE		1 X [COMPOST 1.5 YARD WV1+18]		
104.00	E	99 LOS GATOS BLVD, LOS GATOS	7355009	ATLANTIS PROPERTIES
ACTIVE		[NO CONTAINER INFORMATION]		
51-75' DISMOUNT 1X WK,				
105.00	E	60 ROBERTS RD, LOS GATOS	50131	PARKTOWN APARTMENTS
ACTIVE		1 X [COMPOST 65 GALLON NO NUMBER]		
106.00	E	515 BLOSSOM HILL RD, LOS GATOS	50984	LOS GATOS OAKS APARTMENTS
ACTIVE		1 X [COMPOST 2 YARD NO NUMBER]		
0-25' DISMOUNT 1X WK,				
107.00	E	1333 OAKLAND RD, SAN JOSE	8741861	GO TO MRF
ACTIVE		[NO CONTAINER INFORMATION]		
108.00	E	422 E CAMPBELL AVE, CAMPBELL	8746979	NOX COOKIE BAR
ACTIVE		[NO CONTAINER INFORMATION]		

109.00	E	16400 BLOSSOM HILL RD, LOS GATOS	52248	BLOSSOM HILL SCHOOL
ACTIVE		1 X [COMPOST 1.5 YARD NO NUMBER]		
25FT DISMT				
110.00	E	790 BLOSSOM HILL RD #4, LOS GATOS	8727085	DONA MARIA MEXICAN RESTAURANT
ACTIVE		[NO CONTAINER INFORMATION]		

You are required by the company to take at least one 30 minute uninterrupted meal period where you are free from all duty. If for any reason you are unable to take your meal break, you are required to inform your supervisor immediately.

Today's Date _____

Meal period time start _____ a.m./p.m.

Meal period time end _____ a.m./p.m.

In signing below I confirm that I took my uninterrupted 30-minute meal period as reflected above.

Driver's Signature _____

You are required by the company to take at least one 30 minute uninterrupted meal period where you are free from all duty. If for any reason you are unable to take your meal break, you are required to inform your supervisor immediately.

Today's Date _____

Meal period time start _____ a.m./p.m.

Meal period time end _____ a.m./p.m.

In signing below I confirm that I took my uninterrupted 30-minute meal period as reflected above.

Helper's Signature _____

You are required by the company to take at least one 30 minute uninterrupted meal period where you are free from all duty. If for any reason you are unable to take your meal break, you are required to inform your supervisor immediately.

Today's Date _____

Meal period time start _____ a.m./p.m.

Meal period time end _____ a.m./p.m.

In signing below I confirm that I took my uninterrupted 30-minute meal period as reflected above.

Helper's Signature _____

Master Route Sheet



WEST VALLEY COLLECTION - SAN JOSE, CA

DM003 - Report Compiled: 02-23-2022

ROUTE ZM707 - MASTER DRIVER: NONE TOTAL YARDS: 387.81 TOTAL CONTAINERS: 294.00 TOTAL STOPS: 126

Sequency Number	Route Frequency	Service Location	Account Number	Customer Name
Account Status	Container [Type Size Number]		Customer Name 2 (If Provided)	
Comments (If Provided)		Temporary Stop Information (If Provided)		Billarea
1.00	E	1333 OAKLAND RD, SAN JOSE	8741861	GO TO MRF
ACTIVE	[NO CONTAINER INFORMATION]			
TEST				
2.00	E	1075 W CAMPBELL AVE, CAMPBELL	51509	CHURCH OF CHRIST
ACTIVE	1 X [FL RECY 3 YARD NO NUMBER], 14 X [SL RECY 95 GALLON NO NUMBER]			
0-25' DISMOUNT 5X WK PLS DO NOT SERV ACCT BETWEEN 7:30 AM & 8:10 AM THAT IS WHEN CHILDREN ARE BEING DROPED OFF THX! PER BRIAN @ 786-8829				
3.00	E	1125 W CAMPBELL AVE, CAMPBELL	51532	PRIMARY PLUS
ACTIVE	1 X [FL RECY 3 YARD NO NUMBER]			
0-25FT DISMOUNTGATE HAS COMBO LOCK CODE: 1969 DRIVER DOES NOT NEED TO RELOCK AFTER SERVICING				
4.00	E	70 S SAN TOMAS AQUINO, CAMPBELL	7776375	ALKA MONTESSORI
ACTIVE	1 X [SL RECY 95 GALLON NO NUMBER]			
5.00	E	75 S SAN TOMAS AQUINO, CAMPBELL	50162	KIRKORIAN ENTERPRISES LLC
ACTIVE	1 X [FRONTLOAD 2 YARD NO NUMBER]			
25' GATE WILL BE UNLOCKED TO ENCL				
6.00	E	1450 W CAMPBELL AVE, CAMPBELL	51640	JACK IN THE BOX # 412
ACTIVE	1 X [FL RECY 3 YARD NO NUMBER]			
7.00	E	1400 W CAMPBELL AVE, CAMPBELL	6412732	ROUND TABLE PIZZA
ACTIVE	1 X [FL RECY 3 YARD NO NUMBER], 2 X [SL RECY 95 GALLON NO NUMBER]			
CODE 1400				
8.00	E	1461 W CAMPBELL AVE, CAMPBELL	7513724	LEQUY
ACTIVE	1 X [FL RECY 2 YARD NO NUMBER]			
9.00	E	1380 W CAMPBELL AVE, CAMPBELL	51614	L & L HAWAIIAN BBQ
ACTIVE	1 X [FL RECY 3 YARD NO NUMBER]			

10.00	E	1480 ONTARIO LN, CAMPBELL	7014863	SHIV MOORTHY
ACTIVE		2 X [SL RECY 95 GALLON NO NUMBER]		
DIST 25FT				
11.00	E	1475 ONTARIO LN, CAMPBELL,	51649	NADIA JADVAR
ACTIVE		1 X [FL RECY 2 YARD NO NUMBER], 2 X [SL RECY 95 GALLON NO NUMBER]		
0-25' DISMOUNT 1X WK				
12.00	E	1470 ONTARIO LN, CAMPBELL	51648	MARGARET ADKINS
ACTIVE		2 X [SL RECY 95 GALLON NO NUMBER]		
CALL CUST W/ CAR & LIC # WHEN BLOCKED				
13.00	E	1465 ONTARIO LN, CAMPBELL	51647	JEFF BRADBURY #D
ACTIVE		2 X [SL RECY 95 GALLON NO NUMBER]		
14.00	E	239 ERIE WAY, CAMPBELL	50648	PATRICIA CALFEE
ACTIVE		2 X [SL RECY 95 GALLON NO NUMBER]		
15.00	E	235 ERIE WAY, CAMPBELL	7839316	TOTAL PROPERTY MANAGEMENT
ACTIVE		1 X [SL RECY 95 GALLON NO NUMBER]		
16.00	E	238 ERIE WAY, CAMPBELL	8650318	SANJAY & MONISHE BHATIA
ACTIVE		2 X [SL RECY 95 GALLON NO NUMBER]		
17.00	E	238 ERIE WAY, CAMPBELL	50645	DAVID SCHMIDT
ACTIVE		2 X [SL RECY 95 GALLON NO NUMBER]		
18.00	E	230 ERIE WAY, CAMPBELL	8744129	REZA MAJLESI
ACTIVE		3 X [SL RECY 95 GALLON NO NUMBER]		
19.00	E	1450 ONTARIO LN, CAMPBELL	7879872	YAN CHEN XU
ACTIVE		1 X [FL RECY 1.5 YARD NO NUMBER]		
20.00	E	190 BURNHAM CT, CAMPBELL	50498	EDUINA GARCIA
ACTIVE		3 X [SL RECY 95 GALLON NO NUMBER]		
21.00	E	205 BURNHAM CT, CAMPBELL	8723823	DROR COHEN
ACTIVE		1 X [SL RECY 95 GALLON NO NUMBER]		
22.00	E	191 BURNHAM CT, CAMPBELL	50501	THOMAS GRIFFITHS
ACTIVE		2 X [SL RECY 95 GALLON NO NUMBER]		
26'-50'				

23.00	E	181 BURNHAM CT, CAMPBELL	50474	EDUINA GARCIA
ACTIVE		2 X [SL RECY 95 GALLON NO NUMBER]		
24.00	E	1410 ONTARIO LN, CAMPBELL	51625	THOMAS CAULFIELD
ACTIVE		2 X [SL RECY 95 GALLON NO NUMBER]		
25.00	E	1405 ONTARIO LN, CAMPBELL	51623	MAURICE CASEY
ACTIVE		2 X [SL RECY 95 GALLON NO NUMBER]		
26.00	E	1420 W LATIMER AVE, CAMPELL	8733377	ALTOS REALTY ADVISORS
ACTIVE		1 X [FL RECY 1.5 YARD NO NUMBER]		
25FT PUSH				
27.00	E	1444 W LATIMER AVE, CAMPBELL	51636	W LATIMER TOWN HOUSE
ACTIVE		1 X [FL RECY 1.5 YARD NO NUMBER]		
28.00	E	1458 W LATIMER AVE, CAMPBELL	51641	RANCHO LATIMER HOA
ACTIVE		1 X [SL RECY 95 GALLON NO NUMBER]		
0-25' DISMOUNT 1X WK				
29.00	E	290 N SAN TOMAS AQUINO, CAMPBELL	50720	CAMPBELL VILLAGE
ACTIVE		1 X [FL RECY 3 YARD NO NUMBER], 4 X [SL RECY 95 GALLON NO NUMBER]		
LANDFILL BREAK				
30.00	E	260 N SAN TOMAS AQUINO, CAMPBELL	50692	CYPRESS APARTMENTS
ACTIVE		10 X [SL RECY 95 GALLON NO NUMBER]		
0-25' DISMOUNT 1X WK				
31.00	E	250 N SAN TOMAS AQUINO RD, CAMPBELL	8743020	JEFFREY MASON
ACTIVE		2 X [SL RECY 95 GALLON NO NUMBER]		
32.00	E	230 N SAN TOMAS AQUINO, CAMPBELL	50625	ALFRED AND ANTONELLA MARKU
ACTIVE		2 X [SL RECY 95 GALLON NO NUMBER]		
33.00	E	200 N SAN TOMAS AQUINO, CAMPBELL	6960856	SILAS CHONG
ACTIVE		1 X [SL RECY 95 GALLON NO NUMBER]		
34.00	E	180 N SAN TOMAS AQUINO, CAMPBELL	50472	ROBERT KULICK
ACTIVE		1 X [SL RECY 95 GALLON 9518-039492], 2 X [SL RECY 95 GALLON NO NUMBER]		
26-50' DISMOUNT 3X WK APTS				
35.00	E	150 N SAN TOMAS AQUINO, CAMPBELL	8723889	DOLLAR TREE #3203
ACTIVE		1 X [SL RECY 65 GALLON NO NUMBER]		

36.00	E	148 N SAN TOMAS AQUINO, CAMPBELL	8738225	CVS #9895
ACTIVE		1 X [FL RECY 3 YARD NO NUMBER]		
37.00	E	140 N SAN TOMAS AQUINO, CAMPBELL	50356	SAN TOMAS PLAZA
ACTIVE		1 X [SL RECY 65 GALLON NO NUMBER]		
25FT				
38.00	E	120 N SAN TOMAS AQUINO, CAMPBELL	8058761	LAUNDERLUX LLC
ACTIVE		1 X [FL RECY 1.5 YARD NO NUMBER]		
39.00	E	104 N SAN TOMAS AQUINO, CAMPBELL	50235	TSING TAO RESTAURANT
ACTIVE		1 X [FL RECY 3 YARD NO NUMBER]		
0-25' DISMOUNTCODE FOR ALL THREE LOCKS IS 9999				
40.00	E	100 N SAN TOMAS AQUINO RD, CAMPBELL	8743189	GROCERY OUTLET OF CAMPBELL
ACTIVE		1 X [FL RECY 3 YARD NO NUMBER]		
41.00	E	1550 LA PRADERA DR, CAMPBELL	51674	KLOSE PROPERTIES 2 LLC
ACTIVE		2 X [SL RECY 95 GALLON NO NUMBER]		
42.00	E	1566 LA PRADERA DR, CAMPBELL	51679	OPSOL BUSINESS PARK
ACTIVE		1 X [FL RECY 3 YARD NO NUMBER]		
43.00	E	1570 LA PRADERA DR, CAMPBELL	51680	CATALINA PHAN
ACTIVE		1 X [SL RECY 95 GALLON NO NUMBER]		
44.00	E	1570 W CAMPBELL AVE, CAMPBELL	51681	WALGREENS #6585
ACTIVE		1 X [FL RECY 4 YARD NO NUMBER]		DRM WASTEMANAGEMENT
0-25' DISMOUNT 1X WK MAKE SURE TO LOCK AFTER SERVICE.				
45.00	E	1581 W CAMPBELL AVE, CAMPBELL,	8300919	SHERWIN WILLIAMS
ACTIVE		1 X [FL RECY 3 YARD NO NUMBER]		
46.00	E	1581 W CAMPBELL AVE, CAMPBELL	51687	TAQUERIA LOS PERICOS
ACTIVE		1 X [FL RECY 4 YARD 40640]		
47.00	E	1581 W CAMPBELL AVE, CAMPBELL	8737798	BIG LOTS #4210
ACTIVE		1 X [SL RECY 65 GALLON NO NUMBER]		
48.00	E	1581 W CAMPBELL AVE, CAMPBELL	51686	WING CENTER
ACTIVE		1 X [SL RECY 65 GALLON NO NUMBER]		
0-25' DISMOUNT 2X WK				

49.00	E	1600 W CAMPBELL AVE, CAMPBELL	8735604	BIG 5 #322
ACTIVE		1 X [FL RECY 3 YARD NO NUMBER]		WASTE MANAGEMENT
25' 2X PER WEEK--GATE CODE 0322				
50.00	E	1630 W CAMPBELL AVE, CAMPBELL	51710	KIRKWOOD PLAZA (COMMERCIAL/ROLL OFF)
ACTIVE		1 X [FL RECY 6 YARD NO NUMBER], 2 X [FL RECY 3 YARD NO NUMBER]		
(1) 3YD RECYCLE BIN #30998 LOCATION 1806 W CAMPBELL AVE NEAR STARBRIGHTS SCHOOLS WILL HAVE A 25'				
51.00	E	1625 W CAMPBELL AVE, CAMPBELL	8730267	SPRINGBRIDGE INTERNATIONAL SCHOOL
ACTIVE		2 X [SL RECY 95 GALLON NO NUMBER]		
52.00	E	1651 W CAMPBELL AVE, CAMPBELL	7630992	ERDENETUYA MAKHIASH FURUSATO RESTAURANT
ACTIVE		1 X [FL RECY 4 YARD NO NUMBER]		
PLS DO NOTE SERV THIS AREA BEFORE 6AM				
53.00	E	1730 W CAMPBELL AVE, CAMPBELL	51745	THE RIGHT STUFF
INACTIVE		1 X [SL RECY 95 GALLON NO NUMBER]		
54.00	E	1757 BUCKNALL RD, CAMPBELL	51752	PINECREST TOWNHOME ASSOC
ACTIVE		2 X [SL RECY 95 GALLON NO NUMBER]		
55.00	E	4450 MCCOY AVE, CAMPBELL	51922	FOREST HILL ELEMENTARY
ACTIVE		1 X [FL RECY 3 YARD NO NUMBER]		
56.00	E	1522 MCCOY AVE, SAN JOSE	6207941	ST THOMAS OF CANTERBURY CHURCH
ACTIVE		1 X [FL RECY 2 YARD NO NUMBER]		
57.00	E	860 HARRIET AVE, CAMPBELL	8628160	GOOD SOIL BAPTIST CHURCH
ACTIVE		1 X [FL RECY 1.5 YARD NO NUMBER]		
58.00	E	833 S SAN TOMAS AQUINO, CAMPBELL	51330	SAN TOMAS AQ TWNHOUSE HOA
ACTIVE		3 X [SL RECY 95 GALLON NO NUMBER]		
0-25' DISMOUNT 1X WK				
59.00	E	806 S SAN TOMAS AQUINO, CAMPBELL	51308	SAN TOMAS AQUINO HOA
ACTIVE		1 X [FL RECY 2 YARD NO NUMBER]		
0-25' DISMOUNT 1X WK				
60.00	E	825 S SAN TOMAS AQUINO, CAMPBELL	51326	SAN TOMAS GARDENS
ACTIVE		1 X [FL RECY 6 YARD NO NUMBER], 7 X [SL RECY 95 GALLON NO NUMBER]		
STAB				
61.00	E	900 S SAN TOMAS AQUINO, CAMPBELL	51392	KIM JINSOOK
ACTIVE		1 X [FL RECY 2 YARD NO NUMBER]		

62.00	E	915 S SAN TOMAS AQUINO, CAMPBELL	51418	STEPHEN FERRARI
ACTIVE		1 X [FL RECY 2 YARD NO NUMBER]		
0-25' DISMOUNT 2X WK				
63.00	E	1110 CAPRI DR, CAMPBELL	51525	CAPRI GARDEN HOA
ACTIVE		1 X [FL RECY 2 YARD NO NUMBER]		
64.00	E	1142 CAPRI DR, CAMPBELL	51539	PROPERTY PRO LTD
ACTIVE		4 X [SL RECY 95 GALLON NO NUMBER]		
0-25' DISMOUNT 2X WK				
65.00	E	850 CHAPMAN DR, CAMPBELL	51341	CAPRI SCHOOL
ACTIVE		1 X [FL RECY 2 YARD NO NUMBER], 16 X [SL RECY 95 GALLON NO NUMBER]		
66.00	E	555 KNOWLES DR, LOS GATOS	7447923	CAL-GAT LOS GATOS MEDICAL
ACTIVE		1 X [FL RECY 3 YARD NO NUMBER]		
67.00	E	340 DARDANELLI LN, LOS GATOS	8279863	EL CAMINO HOSPITAL INC
ACTIVE		4 X [FL RECY 3 YARD NO NUMBER]		
25FT DISMT.				
68.00	E	815 POLLARD RD, LOS GATOS	6747805	EL CAMINO HOSPITAL-LOS GATOS
ACTIVE		4 X [FL RECY 3 YARD NO NUMBER], 8 X [SL RECY 95 GALLON NO NUMBER]		
0-25' DISMOUNT 5X WK DO NOT SERVICE BEFORE 7AM DUE TO RESIDENTIAL COMPLAINT				
69.00	E	14595 CLEARVIEW DR, LOS GATOS	8738832	LA RINCONADA COUNTRY CLUB (KITCHEN)
ACTIVE		[NO CONTAINER INFORMATION]		
25 DISMOUNT				
70.00	E	14245 LORA DR, LOS GATOS	52025	LORA MANOR HOA
ACTIVE		1 X [FL RECY 3 YARD NO NUMBER], 2 X [SL RECY 95 GALLON NO NUMBER]		
76-100' DISMOUNT 1X WK				
71.00	E	14225 LORA DR, LOS GATOS	52022	WEDGEWOOD MANOR
ACTIVE		1 X [FL RECY 4 YARD NO NUMBER]		
0-25' DISMOUNT 3X WK				
72.00	E	1500 POLLARD RD, LOS GATOS	7366466	SAFEWAY STORE #742
ACTIVE		1 X [FL RECY 6 YARD NO NUMBER]		
0-25' DISMOUNT 4X WK				
73.00	E	1585 MORE AVE, CAMPBELL	51688	ROLLING HILLS SCHOOL
ACTIVE		1 X [FL RECY 3 YARD NO NUMBER]		
74.00	E	13425 SOUSA LN, SARATOGA	51973	SARATOGA SUBACUTE HOSP
ACTIVE		2 X [FL RECY 6 YARD NO NUMBER]		
BINS LOCATED BY ENCL IN FRONT OF BLDG				

75.00	E	18892 SARA PARK CIR, SARATOGA	52314	SARATOGA PARKSIDE
ACTIVE		2 X [FL RECY 2 YARD NO NUMBER], 8 X [SL RECY 95 GALLON NO NUMBER]		
0-25' DISMOUNT				
76.00	E	18855 COX AVE, SARATOGA	52310	SARATOGA COURT APARTMENTS
ACTIVE		2 X [SL RECY 95 GALLON NO NUMBER]		
77.00	E	18851 COX AVE, SARATOGA	6211912	QUITO VILLAGE ASSOCIATES
ACTIVE		1 X [SL RECY 95 GALLON NO NUMBER], 2 X [FL RECY 6 YARD NO NUMBER]		
25' LOCK CODE 1200				
78.00	E	13175 SARATOGA AVE, SARATOGA	51972	THE VINEYARDS OF SARATOGA HOA
ACTIVE		1 X [FL RECY 3 YARD NO NUMBER], 19 X [SL RECY 95 GALLON NO NUMBER]		
0-25' DISMOUNT 1X WK/ PUT BINS BACK				
79.00	E	13601 SARATOGA AVE, SARATOGA	51976	ST ANDREWS EPISCOPAL CHURCH
ACTIVE		1 X [FL RECY 6 YARD NO NUMBER]		
25FT DISMT				
80.00	E	13650 SARATOGA AVE, SARATOGA	51977	SARATOGA LIBRARY
ACTIVE		1 X [FL RECY 3 YARD NO NUMBER]		
26-50' DISMOUNT 2X WK PLS LOCK ENCLOSURE AFTER SERVICE.				
81.00	E	19655 ALLENDALE AVE, SARATOGA	52327	CITY OF SARATOGA
ACTIVE		1 X [FL RECY 3 YARD NO NUMBER]		
82.00	E	19630 ALLENDALE AVE, SARATOGA	52326	SARATOGA POST OFFICE
ACTIVE		4 X [SL RECY 95 GALLON NO NUMBER]		
83.00	E	14520 FRUITVALE AVE, SARATOGA	52079	FELLOWSHIP PLAZA
ACTIVE		3 X [FL RECY 3 YARD NO NUMBER]		
84.00	E	20400 SARATOGA LOS GATOS RD, SARATOGA	8735349	THREE ARCH LLC DBA THE VILLAS AT SARATOGA
ACTIVE		1 X [FL RECY 1.5 YARD NO NUMBER]		
85.00	E	20390 PARK PL, SARATOGA	52334	SARATOGA FEDERATED CHURCH
ACTIVE		1 X [FL RECY 2 YARD NO NUMBER]		
SERVICE AFTER 6AM DUE TO RESI AREA				
86.00	E	20514 SARATOGA LOS GATOS RD, SARATOGA	52348	DR TONY ELLENIKIOTIS
ACTIVE		1 X [SL RECY 95 GALLON NO NUMBER]		

87.00	E	14440 BIG BASIN WAY, SARATOGA	52057	F L BURRELL TRUST
ACTIVE		1 X [FL RECY 2 YARD NO NUMBER]		
EARLY AM				
88.00	E	14441 BIG BASIN WAY, SARATOGA	8743302	ANCHORS FISH AND CHIPS
ACTIVE		1 X [FL RECY 1.5 YARD NO NUMBER]		MARILU ZUBIZARRETA
89.00	E	14445 BIG BASIN WAY, SARATOGA	52059	SARATOGA CAFE
ACTIVE		1 X [FL RECY 2 YARD NO NUMBER]		
0-25' DISMOUNT 2X WK R AFTER BANK GO L BY LE MERE MICHELLE				
90.00	E	14451 BIG BASIN WAY, SARATOGA	52061	G D SALON
ACTIVE		1 X [SL RECY 95 GALLON NO NUMBER]		
91.00	E	14467 BIG BASIN WAY, SARATOGA	52066	LA MERE MICHELLE
ACTIVE		1 X [FL RECY 3 YARD NO NUMBER]		
92.00	E	14476 BIG BASIN WAY, SARATOGA	8733368	BANK OF AMERICA
ACTIVE		1 X [SL RECY 95 GALLON NO NUMBER]		
93.00	E	14480 BIG BASIN WAY, SARATOGA	6935947	HACHIJUJACHI
ACTIVE		1 X [FL RECY 1.5 YARD NO NUMBER]		
94.00	E	14482 BIG BASIN WAY, SARATOGA	8745879	MANY FRIENDS BREWING COMPANY
ACTIVE		1 X [SL RECY 95 GALLON NO NUMBER]		
95.00	E	14486 BIG BASIN WAY, SARATOGA	8670637	SIPAN PERUVIAN RESTAURANT & BAR
SUSPEND - NON PAY		2 X [SL RECY 95 GALLON NO NUMBER]		
96.00	E	14487 BIG BASIN WAY, SARATOGA	6717376	MICHAEL ANTHONY SALON
ACTIVE		3 X [SL RECY 95 GALLON NO NUMBER]		
97.00	E	14500 BIG BASIN WAY, SARATOGA	52075	POLLACK & GAMBORD
ACTIVE		1 X [FL RECY 3 YARD NO NUMBER]		
0-25' DISMOUNT 1X WK MAKE SURE TO HAVE A KEY!!				
98.00	E	14503 BIG BASIN WAY, SARATOGA	6172777	BELLA OF SARATOGA
ACTIVE		1 X [FL RECY 4 YARD NO NUMBER]		
SERVICE AFTER 6AM				
99.00	E	14510 BIG BASIN WAY, SARATOGA	52078	CALI INVESTMENTS
ACTIVE		[NO CONTAINER INFORMATION]		

100.00	E	14529 BIG BASIN WAY, SARATOGA	8735899	CV VENTURES INC
ACTIVE		4 X [SL RECY 95 GALLON NO NUMBER]		
101.00	E	14531 BIG BASIN WAY, SARATOGA	52084	KURT STAUSS INC
ACTIVE		3 X [SL RECY 95 GALLON NO NUMBER]		
102.00	E	14550 BIG BASIN WAY, SARATOGA	8629817	LA FONDUE
ACTIVE		1 X [FL RECY 3 YARD NO NUMBER], 2 X [SL RECY 95 GALLON NO NUMBER]		
103.00	E	14555 BIG BASIN WAY, SARATOGA	52090	PLUMED HORSE
ACTIVE		1 X [FL RECY 1.5 YARD NO NUMBER], 5 X [SL RECY 95 GALLON NO NUMBER]		
UP TO 125' DISMOUNT				
104.00	E	20700 4TH ST, SARATOGA	8735121	THE GATEHOUSE CONDOMINIUM
ACTIVE		6 X [FL RECY 3 YARD NO NUMBER]		
25#1940 CODE				
105.00	E	14453 BIG BASIN WAY, SARATOGA	52064	CAROL MITCHELL
ACTIVE		1 X [SL RECY 95 GALLON NO NUMBER]		
NEAR BLDG #14457				
106.00	E	14435 BIG BASIN WAY, SARATOGA	52055	ANNETTE CASABONNE - OWNER DANIEL CASABONNE - SON
ACTIVE		1 X [FL RECY 3 YARD NO NUMBER]		
MUST BE AN EARLY PICK UP DUE TO CARS				
108.00	E	14425 BIG BASIN WAY, SARATOGA	52053	TONY JARRAMI
ACTIVE		1 X [FL RECY 3 YARD NO NUMBER], 1 X [SL RECY 95 GALLON R9518040366]		
109.00	E	14429 BIG BASIN WAY, SARATOGA	52054	THE FAT ROBIN
ACTIVE		1 X [FL RECY 1.5 YARD NO NUMBER]		
110.00	E	14421 BIG BASIN WAY, SARATOGA	52052	THE BANK LOUNGE
ACTIVE		1 X [FL RECY 2 YARD 21478]		
L ENCL				
111.00	E	14420 BIG BASIN WAY, SARATOGA	52051	MINT LEAF CUISINE LLC
ACTIVE		1 X [FL RECY 1.5 YARD NO NUMBER]		
0-25' DISMOUNT 1X WK ACROSS ST LEFT OF WELLS FARGO				
112.00	E	14415 BIG BASIN WAY, SARATOGA	8734145	COAST RESIDENTIAL FUNDING
ACTIVE		1 X [SL RECY 95 GALLON NO NUMBER]		
113.00	E	14410 BIG BASIN WAY, SARATOGA	8670403	TONY CANCIAMILLA
ACTIVE		1 X [FL RECY 3 YARD NO NUMBER]		
LOCK CODE 1234 - 176-200 DISMOUNT 2X WK - PLS MAKE SURE TO PLACE BIN INSIDE THE ENCLOSURE AFTER SERVICE.				

114.00	E	14407 BIG BASIN WAY, SARATOGA	8732244	PATRICK FARRIS-LAMBERT
ACTIVE		1 X [SL RECY 95 GALLON NO NUMBER]		
25FT PUSH				
115.00	E	14395 BIG BASIN WAY, SARATOGA	8738996	76 STATION GAS
ACTIVE		1 X [FL RECY 2 YARD NO NUMBER]		DBA VIKHAR
STAB				
116.00	E	14395 SARATOGA AVE, SARATOGA	52042	ENGINEERING INFORMATION
ACTIVE		3 X [SL RECY 95 GALLON NO NUMBER]		
26-50' DISMOUNT 1X WK PLEASE CALL BASE AFTER COLLECTION THANKS				
117.00	E	14380 SARATOGA AVE, SARATOGA	6697094	SARATOGA FIRE STATION
ACTIVE		2 X [SL RECY 95 GALLON NO NUMBER]		
118.00	E	14370 SARATOGA AVE, SARATOGA	52037	SARATOGA FEDERATED CHURCH
ACTIVE		1 X [FL RECY 3 YARD NO NUMBER], 2 X [SL RECY 95 GALLON NO NUMBER]		
119.00	E	14375 SARATOGA AVE, SARATOGA	52039	G & G MCCANDLESS
ACTIVE		2 X [SL RECY 95 GALLON NO NUMBER]		
120.00	E	14363 SARATOGA AVE, SARATOGA	8094253	REALTY GROUP INC.
ACTIVE		1 X [FL RECY 3 YARD NO NUMBER]		
121.00	E	14357 SARATOGA AVE, SARATOGA	52034	SARATOGA INN PLACE
ACTIVE		1 X [FL RECY 3 YARD NO NUMBER], 2 X [SL RECY 95 GALLON NO NUMBER]		
0-25' DISMOUNT 1X WK				
122.00	E	14333 SARATOGA AVE, SARATOGA	52031	SARATOGA CREEKSIDE HOA
ACTIVE		1 X [FL RECY 3 YARD NO NUMBER], 2 X [SL RECY 95 GALLON NO NUMBER]		
123.00	E	12876 SARATOGA SUNNYVALE RD, SARATOGA	51960	LLC ARGONAUT ASSOCIATES
ACTIVE		3 X [FL RECY 2 YARD NO NUMBER]		
3-2CY COMPOST-MT MIKES TOGOS STRBUCKS				
124.00	E	12820 SARATOGA SUNNYVALE RD, SARATOGA	51958	GREGORY O'CONNOR
ACTIVE		1 X [FL RECY 3 YARD NO NUMBER]		
SARATOGA OAKS LOT				
125.00	E	12100 SARATOGA SUNNYVALE RD, SARATOGA	51926	JF PLAZA
ACTIVE		2 X [FL RECY 3 YARD NO NUMBER]		
0-25' DISMOUNT 3X WK LOCK COMBO 1906				

126.00	E	18900 PROSPECT RD, SARATOGA	52313	PROSPECT HIGH SCHOOL
ACTIVE		2 X [FL RECY 3 YARD NO NUMBER], 3 X [SL RECY 95 GALLON NO NUMBER]		

127.00	E	18578 PROSPECT RD, SARATOGA	52297	WESTGATE CORNER SHOPPING
ACTIVE		1 X [FL RECY 3 YARD NO NUMBER]		

KEY NO# YELLOW 14-PLEASE SERVICE EARLY AM

You are required by the company to take at least one 30 minute uninterrupted meal period where you are free from all duty. If for any reason you are unable to take your meal break, you are required to inform your supervisor immediately.

Today's Date _____

Meal period time start _____ a.m./p.m.

Meal period time end _____ a.m./p.m.

In signing below I confirm that I took my uninterrupted 30-minute meal period as reflected above.

Driver's Signature _____

You are required by the company to take at least one 30 minute uninterrupted meal period where you are free from all duty. If for any reason you are unable to take your meal break, you are required to inform your supervisor immediately.

Today's Date _____

Meal period time start _____ a.m./p.m.

Meal period time end _____ a.m./p.m.

In signing below I confirm that I took my uninterrupted 30-minute meal period as reflected above.

Helper's Signature _____

You are required by the company to take at least one 30 minute uninterrupted meal period where you are free from all duty. If for any reason you are unable to take your meal break, you are required to inform your supervisor immediately.

Today's Date _____

Meal period time start _____ a.m./p.m.

Meal period time end _____ a.m./p.m.

In signing below I confirm that I took my uninterrupted 30-minute meal period as reflected above.

Helper's Signature _____

Master Route Sheet



WEST VALLEY COLLECTION - SAN JOSE, CA

DM003 - Report Compiled: 02-23-2022

ROUTE ZM708 - MASTER DRIVER: NONE TOTAL YARDS: 378.83 TOTAL CONTAINERS: 229.00 TOTAL STOPS: 128

Sequency Number	Route Frequency	Service Location	Account Number	Customer Name
Account Status	Container [Type Size Number]		Customer Name 2 (If Provided)	
Comments (If Provided)		Temporary Stop Information (If Provided)		Billarea
1.00 ACTIVE	E	15737 LOS GATOS BLVD, LOS GATOS 1 X [FL RECY 2 YARD NO NUMBER]	52203	CLASSIC BURGERS
2.00 ACTIVE	E	15751 LOS GATOS BLVD, LOS GATOS 1 X [FL RECY 3 YARD NO NUMBER]	8071329	LOS GATOS GOODYEAR
3.00 ACTIVE	E	15760 LOS GATOS BLVD, LOS GATOS 1 X [SL RECY 95 GALLON NO NUMBER]	8727084	DON MOSER
CART IS CURBSIDE // DO NOT DRIVE ON DRIVEWAY				
4.00 ACTIVE	E	15748 LOS GATOS BLVD, LOS GATOS 1 X [FL RECY 3 YARD NO NUMBER]	52204	EL GATO VETERINARY
5.00 ACTIVE	E	15899 LOS GATOS BLVD, LOS GATOS 1 X [FL RECY 1.5 YARD NO NUMBER]	52216	THE HAPPY HOUND
6.00 ACTIVE	E	681 BLOSSOM HILL RD, LOS GATOS 1 X [FL RECY 1.5 YARD NO NUMBER], 1 X [FL RECY 2 YARD NO NUMBER]	8580655	LINDA A LESTER TRUST
RECY IS LOCATED AT 15965 LOS GATOS BLVD DRIVER BE AWARE MAKE SURE TO ENTER FOR SERVICE AT A SLIGHT ANGLE DUE TO WATER PIPE ON RIGHT PASSENGER SIDE GROUND DO NOT WANT TO DAMAGE				
7.00 ACTIVE	E	16165 LOS GATOS BLVD, LOS GATOS 1 X [FL RECY 2 YARD NO NUMBER]	52233	A AND M MOTOR SUPPLY
8.00 ACTIVE	E	16185 LOS GATOS BLVD, LOS GATOS [NO CONTAINER INFORMATION]	8728714	PEPPERLANE BERRYESSA LLC
0-25' DISMOUNT				
9.00 ACTIVE	E	16150 LOS GATOS BLVD, LOS GATOS 1 X [FL RECY 3 YARD NO NUMBER]	52231	LINCOLN WASTE MANAGEMENT

LANDFILL

10.00	E	798 BLOSSOM HILL RD, LOS GATOS	8740377	PEETS COFFEE & TEA #798
ACTIVE		1 X [FL RECY 1.5 YARD NO NUMBER]		
11.00	E	800 BLOSSOM HILL RD, LOS GATOS	51294	THE TERRACES
ACTIVE		1 X [FL RECY 6 YARD 60020], 1 X [FL RECY 6 YARD NO NUMBER]		
2026# ACCESS CODE/STAB 25' DISMOUNT				
12.00	E	794 BLOSSOM HILL RD #5, LOS GATOS	8737455	TOGO'S
ACTIVE		1 X [FL RECY 2 YARD NO NUMBER]		
13.00	E	624 BLOSSOM HILL RD, LOS GATOS	8734203	ROLL-OFF BLOSSOM HILL PAVILION
ACTIVE		1 X [FL RECY 6 YARD NO NUMBER]		
KEEP BINS BEHIND THE LINE				
14.00	E	17480 SHELBURNE WAY, LOS GATOS	52284	LOS GATOS DOG AND CAT HOSP
ACTIVE		1 X [FL RECY 2 YARD NO NUMBER]		
25' DISMOUNT				
15.00	E	102 COOPER CT, LOS GATOS	8437149	VASONA BUSINESS PARK
ACTIVE		1 X [FL RECY 3 YARD NO NUMBER]		
0-25' DISMOUNT 3X WK				
16.00	E	101 COOPER CT, LOS GATOS	50227	LLC. CIRTEC MEDICAL SYSTEMS
ACTIVE		1 X [FL RECY 3 YARD NO NUMBER]		
0-25' DISMOUNT 1X WK				
17.00	E	100 COOPER CT, LOS GATOS	7337477	VASONA BUSINESS PARK
ACTIVE		1 X [FL RECY 3 YARD NO NUMBER]		
18.00	E	605 UNIVERSITY AVE, LOS GATOS	8417750	MANRESA BREAD PROJECT
ACTIVE		1 X [FL RECY 1.5 YARD WV1+3297]		
0-25' DISMOUNT				
19.00	E	540 N SANTA CRUZ, LOS GATOS	51031	SARAH CENTER
ACTIVE		1 X [FL RECY 3 YARD NO NUMBER]		
0-25' DISMOUNT 3X WK				
20.00	E	575 UNIVERSITY AVE, LOS GATOS	51073	LOS GATOS MEATS AND SMOKE HSE
ACTIVE		1 X [FL RECY 6 YARD WV6-250]		
21.00	E	453 N SANTA CRUZ AVE, LOS GATOS	8744288	BOCCARDO CORP
ACTIVE		1 X [FL RECY 2 YARD NO NUMBER], 4 X [SL RECY 95 GALLON NO NUMBER]		
22.00	E	444 N SANTA CRUZ AVE, LOS GATOS	8061074	PETCO #1310
ACTIVE		1 X [FL RECY 6 YARD NO NUMBER]		

23.00	E	442 N SANTA CRUZ AVE, LOS GATOS	50882	STARBUCKS #10343
ACTIVE		1 X [FL RECY 1.5 YARD NO NUMBER]		
25FT				
24.00	E	320 VILLAGE LN, LOS GATOS	50755	MANRESA RESTAURANT
ACTIVE		1 X [FL RECY 1.5 YARD WV1+183]		
25.00	E	316 N SANTA CRUZ AVE, LOS GATOS	50753	PEDRO'S RESTAURANT
ACTIVE		1 X [FL RECY 3 YARD NO NUMBER], 5 X [SL RECY 95 GALLON NO NUMBER]		
26.00	E	340 N SANTA CRUZ AVE, LOS GATOS	50788	LOS GATOS CAFE
ACTIVE		1 X [FL RECY 1.5 YARD NO NUMBER]		
27.00	E	346 N SANTA CRUZ AVE, LOS GATOS	50795	POND E M
ACTIVE		1 X [SL RECY 95 GALLON NO NUMBER]		
76-100' DISMOUNT 1X WK PLEASE PLACE CONTAINERS AWAY AFTER SERVICE				
28.00	E	350 N SANTA CRUZ AVE, LOS GATOS	7812194	EYE CONTACTS OPTOMETRY
ACTIVE		2 X [SL RECY 95 GALLON NO NUMBER]		
29.00	E	354 N SANTA CRUZ AVE, LOS GATOS	50809	DOUBLE D'S SPORTS GRILL
ACTIVE		1 X [FL RECY 3 YARD NO NUMBER]		
30.00	E	236 N SANTA CRUZ AVE, LOS GATOS	50639	LOS GATOS EUREKA BLDG
ACTIVE		1 X [FL RECY 3 YARD NO NUMBER]		
MUST BE A.M. PICK UP DUE TO 20 MIN PARKING STALL NEXT TO BIN				
31.00	E	222 N SANTA CRUZ AVE, LOS GATOS	8745391	MCCARTHY SANTA CRUZ AVE #2 LLC
ACTIVE		1 X [FL RECY 3 YARD NO NUMBER]		LYDIA GONZALEZ
32.00	E	216 N SANTA CRUZ AVE, LOS GATOS	8730378	PRESS JUICERY
ACTIVE		1 X [FL RECY 1.5 YARD NO NUMBER], 1 X [SL RECY 95 GALLON NO NUMBER]		
25-50FT DIS DO NOT BLOCK PARKING SPACES				
33.00	E	206 N SANTA CRUZ AVE, LOS GATOS	50546	FORBES MILL STEAK HOUSE
ACTIVE		1 X [FL RECY 4 YARD NO NUMBER]		
34.00	E	130 N SANTA CRUZ AVE #G, LOS GATOS	8725955	LOMA BREWING COMPANY
ACTIVE		1 X [FL RECY 4 YARD NO NUMBER]		
STAB				
35.00	E	155 N SANTA CRUZ AVE, LOS GATOS	6726420	MIKE RUGANI
ACTIVE		1 X [FL RECY 2 YARD NO NUMBER]		
0-25' DISMOUNT 2X WK				

36.00	E	201 N SANTA CRUZ AVE, LOS GATOS	6906848	HEADLINE VENTURES LLC
ACTIVE		1 X [FL RECY 2 YARD NO NUMBER]		
37.00	E	112 N SANTA CRUZ AVE, LOS GATOS	9492	WE OLIVE
ACTIVE		1 X [SL RECY 95 GALLON NO NUMBER]		
38.00	E	108 N SANTA CRUZ AVE, LOS GATOS	50250	TIME OUT CLOTHING
ACTIVE		1 X [SL RECY 95 GALLON NO NUMBER]		
39.00	E	108 N SANTA CRUZ AVE #A, LOS GATOS	8728987	PHYILLS LAM
ACTIVE		2 X [SL RECY 95 GALLON NO NUMBER]		
40.00	E	100 N SANTA CRUZ AVE, LOS GATOS	50215	GARY ZUCCONI
ACTIVE		1 X [FL RECY 2 YARD NO NUMBER], 2 X [SL RECY 95 GALLON NO NUMBER]		
41.00	E	46 N SANTA CRUZ AVE, LOS GATOS	50091	DAWSON MILLER DEVELOPMENT
ACTIVE		1 X [FL RECY 1.5 YARD NO NUMBER], 1 X [SL RECY 95 GALLON NO NUMBER]		
0-25' DISMOUNT 3X WK				
42.00	E	40 N SANTA CRUZ AVE, LOS GATOS	8367595	40 NSCA LLC
ACTIVE		1 X [FL RECY 3 YARD NO NUMBER]		
STAB POSITON BEHIND CURB (CAN NOT BE LEFT BLOCKING PARKING LOT OR SIDEWALK)				
43.00	E	24 N SANTA CRUZ AVE, LOS GATOS	8725025	LARRY ARZIE
ACTIVE		1 X [SL RECY 95 GALLON NO NUMBER]		
44.00	E	35 UNIVERSITY AVE, LOS GATOS	50066	ROLL-OFF FEDERAL REALTY INVESTMENT
ACTIVE		4 X [FL RECY 3 YARD NO NUMBER]		
CODE 3535				
45.00	E	50 UNIVERSITY AVE, LOS GATOS	50102	FEDERAL REALTY INVESTMENT (COMM/ROLL-OFF)
ACTIVE		1 X [FL RECY 3 YARD NO NUMBER], 1 X [FL RECY 4 YARD NO NUMBER]		WHITEHOUSE
4 BINS BEHIND L SHAPED BLD 1 BIN BEHIND WHIT HOUSE BLACK MARKET				
46.00	E	101 W MAIN ST, LOS GATOS	6731047	LOS GATOS COFFEE ROASTING CO.
ACTIVE		1 X [FL RECY 3 YARD NO NUMBER]		
0-25' DISMOUNT 2X WK				
47.00	E	145 W MAIN ST, LOS GATOS	50370	WILLSON MANAGEMENT SENTER
ACTIVE		1 X [FL RECY 2 YARD NO NUMBER], 1 X [FL RECY 3 YARD NO NUMBER]		
0-25' DISMOUNT 3X WK 0-25FT PUSH				

48.00	E	25 E MAIN ST, LOS GATOS	8743275	SIDECAR
ACTIVE		1 X [FL RECY 1.5 YARD NO NUMBER]		ADAM CHICK
DISM 0-25' 2X WEEK (M/F)				
49.00	E	31 E MAIN ST, LOS GATOS	8746951	ATLANTIS PROPERTIES
ACTIVE		1 X [FL RECY 3 YARD NO NUMBER]		
25'				
50.00	E	31 E MAIN ST, LOS GATOS	6923597	E MAIN ST
STOPPED		1 X [FL RECY 3 YARD wv3-148]		
1-3CY RECY BIN W/ 25FT DISMT (ONLY)				
51.00	E	46 E MAIN ST, LOS GATOS	50090	LOS GATOS GARDEN INN #3
ACTIVE		1 X [FL RECY 1.5 YARD NO NUMBER]		
0-25' DISMOUNT 1X WK				
52.00	E	210 E MAIN ST, LOS GATOS	7281821	HOTEL LOS GATOS
ACTIVE		1 X [FL RECY 4 YARD NO NUMBER]		
53.00 E 34 E MAIN ST, LOS GATOS 50061 J. THOMAS				
ACTIVE		1 X [FL RECY 4 YARD NO NUMBER], 2 X [SL RECY 95 GALLON NO NUMBER]		
BINS LOCATED ON COLLEGE AVE SIDE				
54.00	E	101 S SANTA CRUZ AVE, LOS GATOS	50231	LOS GATOS POST OFFICE
ACTIVE		2 X [FL RECY 4 YARD NO NUMBER]		
55.00 E 22 S SANTA CRUZ AVE, LOS GATOS 8737885 ROEM DEVELOPMENT CORP				
ACTIVE		2 X [SL RECY 95 GALLON NO NUMBER]		
56.00 E 20 S SANTA CRUZ AVE, LOS GATOS 50037 WILLOW STREET PIZZA				
ACTIVE		1 X [FL RECY 3 YARD NO NUMBER]		
25' DISMOUNT				
57.00	E	20 S SANTA CRUZ AVE, LOS GATOS	6350892	PORTFOLIO REALTY MGMT
ACTIVE		1 X [FL RECY 3 YARD NO NUMBER]		
0-25' DISMOUNT				
58.00	E	223 W MAIN ST, LOS GATOS	50608	FARWELL BUILDING
ACTIVE		4 X [SL RECY 95 GALLON NO NUMBER]		
0-25' DISMOUNT 1X WK				
59.00	E	235 W MAIN ST, LOS GATOS	6471147	CARE OF THE MASTERS GROUP
ACTIVE		1 X [FL RECY 2 YARD NO NUMBER]		
0-25' DISMOUNT 1X WK				
60.00	E	245 W MAIN ST, LOS GATOS	50662	HAPPY DRAGON
ACTIVE		1 X [FL RECY 3 YARD NO NUMBER]		

61.00	E	246 W MAIN ST, LOS GATOS [NO CONTAINER INFORMATION]	8737149	WAVE LENGTH SALON
62.00	E	248 W MAIN ST, LOS GATOS [NO CONTAINER INFORMATION]	8736103	YVETTES SPA
63.00	E	3 N SANTA CRUZ AVE, LOS GATOS 2 X [FL RECY 4 YARD NO NUMBER] 0-25' DISMOUNT	50007	LA CANADA BLDG
64.00	E	23 N SANTA CRUZ AVE, LOS GATOS 1 X [FL RECY 6 YARD NO NUMBER]	6277604	APPLE INC #R240
65.00	E	29 N SANTA CRUZ AVE, LOS GATOS 1 X [FL RECY 2 YARD NO NUMBER]	50053	KILKENNY PROPERTY
66.00	E	39 N SANTA CRUZ AVE, LOS GATOS 1 X [FL RECY 2 YARD NO NUMBER]	8739381	FLEUR DE COCOA
67.00	E	41 N SANTA CRUZ AVE, LOS GATOS 1 X [FL RECY 3 YARD NO NUMBER] STAB	7827522	THREE SISTERS CINEMA
68.00	E	43 N SANTA CRUZ AVE, LOS GATOS 1 X [SL RECY 95 GALLON NO NUMBER]	8746740	TOWNE OF LOS GATOS - LOS GATOS THEATER
69.00	E	57 N SANTA CRUZ AVE, LOS GATOS 1 X [FL RECY 3 YARD NO NUMBER], 2 X [SL RECY 95 GALLON NO NUMBER] BLOCKED MUST NOTE	50121	ROUND TABLE PIZZA
70.00	E	51 N SANTA CRUZ AVE, LOS GATOS 1 X [FL RECY 3 YARD NO NUMBER] 0-25' DISMOUNT 1X WK	50109	GARDINO FRESCO
71.00	E	105 N SANTA CRUZ AVE, LOS GATOS [NO CONTAINER INFORMATION]	8739466	ATHLETA RUBICON GLOBAL
72.00	E	111 N SANTA CRUZ AVE, LOS GATOS 1 X [SL GBG 35 GALLON NO NUMBER]	8247131	SERAPI RUG GALLERY
73.00	E	115 N SANTA CRUZ AVE, LOS GATOS 1 X [FL RECY 2 YARD 2-0032]	8731960	THE PALMS RESTAURANT

74.00	E	127 N SANTA CRUZ AVE, LOS GATOS	7219107	US BANK C/O WASTE HARMONICS
ACTIVE		[NO CONTAINER INFORMATION]		
0707--25' DISMOUNT FOR UNLOCKING				
75.00	E	135 N SANTA CRUZ AVE, LOS GATOS	8729933	KAMAKURA JAPANESE RESTAURANT
ACTIVE		1 X [FL RECY 2 YARD NO NUMBER]		
76.00	E	137 N SANTA CRUZ AVE, LOS GATOS	8400992	COUP DE THAI
ACTIVE		1 X [FL RECY 2 YARD NO NUMBER]		SIWATORN PISANRUNGROONG
77.00	E	140 VICTORY LN, LOS GATOS	8734501	TRACE CIPHER
ACTIVE		1 X [FL RECY 2 YARD 21537]		
78.00	E	217 N SANTA CRUZ AVE, LOS GATOS	8731036	GOLDEN TRIANGLE CUISINE
ACTIVE		1 X [FRONTLOAD 1.5 YARD WV1+817]		MINT LEAF CUISINE
79.00	E	223 N SANTA CRUZ AVE, LOS GATOS	50607	DOLCE SPAZIO GELATO
ACTIVE		1 X [FL RECY 3 YARD NO NUMBER], 1 X [SL RECY 95 GALLON NO NUMBER]		
80.00	E	225 N SANTA CRUZ AVE, LOS GATOS	50613	JIM SULLIVAN
ACTIVE		2 X [SL RECY 95 GALLON NO NUMBER]		
81.00	E	227 N SANTA CRUZ AVE, LOS GATOS	8741260	ROYAL SHAVING PARLOR
ACTIVE		1 X [SL RECY 95 GALLON NO NUMBER]		DINO MASOURIS
82.00	E	233 N SANTA CRUZ AVE, LOS GATOS	50628	DR PIETRANTONIO
ACTIVE		[NO CONTAINER INFORMATION]		
83.00	E	347 MASSOL AVE, LOS GATOS	50797	LYON BAYTREE APARTMENTS
ACTIVE		8 X [SL RECY 95 GALLON NO NUMBER]		
84.00	E	121 MASSOL AVE, LOS GATOS	50291	MAISON MASSOL
ACTIVE		2 X [FL RECY 3 YARD NO NUMBER]		
0-25' DISMOUNT 2X WK				
85.00	E	301 N SANTA CRUZ AVE, LOS GATOS	6001165	MILLEN FAMILY PARTNERSHIP LP
ACTIVE		1 X [FL RECY 3 YARD NO NUMBER], 2 X [FL RECY 4 YARD NO NUMBER], 4 X [SL RECY 95 GALLON NO NUMBER]		
0-25' DISMOUNT 2X WK				
86.00	E	335 N SANTA CRUZ AVE, LOS GATOS	8735984	CHARLES SCHWAB
ACTIVE		1 X [SL RECY 95 GALLON NO NUMBER]		
50FT DISMT				

87.00	E	416 N SANTA CRUZ AVE, LOS GATOS	7043078	ENOTECA LA STORIA
ACTIVE		1 X [FL RECY 3 YARD NO NUMBER]		
88.00	E	520 UNIVERSITY AVE, LOS GATOS	51000	UNIVERSITY TERRACE APTS
ACTIVE		6 X [SL RECY 95 GALLON NO NUMBER]		
151-175' DISMOUNT 2X WK				
89.00	E	530 UNIVERSITY AVE, LOS GATOS	6682331	THE FERNANDEZ FAM. 1982 TRUST
ACTIVE		1 X [FL RECY 3 YARD NO NUMBER]		
0-25' DISMOUNT 1X WK				
90.00	E	219 AVERY LN, LOS GATOS	50591	WHITE INVESTMENT PROPERTY
ACTIVE		1 X [FL RECY 1.5 YARD NO NUMBER], 2 X [SL RECY 95 GALLON NO NUMBER]		
176-200' DISMOUNT 2X WK				
91.00	E	570 UNIVERSITY AVE, LOS GATOS	51067	TAMARACK APARTMENTS
ACTIVE		2 X [SL RECY 95 GALLON NO NUMBER]		
26-50' DISMOUNT 2X WK				
92.00	E	644 UNIVERSITY AVE, LOS GATOS	8746235	DOOR DASH
ACTIVE		1 X [FL RECY 4 YARD NO NUMBER]		
STAB/CURBSIDEQUITE ZONE HUSH HUSH DUMPING				
93.00	E	140 S SANTA CRUZ AVE, LOS GATOS	8738545	TOLL HOUSE HOTEL
ACTIVE		1 X [FL RECY 6 YARD NO NUMBER]		
0-25' DISMOUNT 3X WK CODE 1400				
94.00	E	102 S SANTA CRUZ AVE, LOS GATOS	8431639	102 S SANTA CRUZ LP
ACTIVE		1 X [FL RECY 2 YARD NO NUMBER]		
0-25' DISMOUNT 3X WK				
95.00	E	50 W MAIN ST, LOS GATOS	50103	ICING ON THE CAKE
ACTIVE		1 X [FL RECY 1 YARD NO NUMBER]		
96.00	E	100 VILLA AVE, LOS GATOS	50258	LOS GATOS LIBRARY
ACTIVE		1 X [FL RECY 3 YARD NO NUMBER], 2 X [SL RECY 35 GALLON NO NUMBER]		
97.00	E	110 E MAIN ST, LOS GATOS	50255	LOS GATOS POLICE DEPT
ACTIVE		1 X [SL RECY 95 GALLON NO NUMBER], 2 X [FL RECY 4 YARD NO NUMBER]		
98.00	E	300 COLLEGE AVE #B, LOS GATOS	8739355	SACRED HEART JESUITS CENTER
ACTIVE		1 X [FL RECY 3 YARD NO NUMBER]		
50'-75' PUSHGATE CODE 7452 ENTER				
99.00	E	300 COLLEGE AVE #A, LOS GATOS	50733	TESTAROSSA WINERY
ACTIVE		1 X [FL RECY 3 YARD NO NUMBER]		
25FT DISMT				

100.00	E	20 E MAIN ST, LOS GATOS	50033	PENTHOUSE APARTMENTS
ACTIVE		9 X [SL RECY 95 GALLON NO NUMBER]		
101.00	E	55 LOS GATOS SARATOGA, LOS GATOS	50117	LOS GATOS MOTOR INN
ACTIVE		1 X [FL RECY 3 YARD NO NUMBER]		
102.00	E	475 ALBERTO WAY, LOS GATOS	8743663	SOUTH BAY DEVELOPMENT
ACTIVE		1 X [FL RECY 2 YARD NO NUMBER]		
		25'		
103.00	E	15771 LOS GATOS BLVD, LOS GATOS	7343761	JACK IN THE BOX #434
ACTIVE		1 X [FL RECY 1 YARD NO NUMBER], 3 X [SL RECY 95 GALLON NO NUMBER]		
		0-25' DISMOUNT 3X WK		
104.00	E	15795 LOS GATOS BLVD, LOS GATOS	52209	AFFORDABLE TREASURES
ACTIVE		1 X [FL RECY 6 YARD NO NUMBER]		
105.00	E	15950 LOS GATOS BLVD, LOS GATOS	52219	CORNERSTONE OF LOS GATOS
ACTIVE		2 X [FL RECY 3 YARD NO NUMBER]		
		0-25' DISMOUNT 3X WK		
106.00	E	15920 LOS GATOS BLVD, LOS GATOS	52218	RITE AID #5972
ACTIVE		1 X [FL RECY 3 YARD NO NUMBER]		
107.00	E	16400 BLOSSOM HILL RD, LOS GATOS	52248	BLOSSOM HILL SCHOOL
ACTIVE		[NO CONTAINER INFORMATION]		
108.00	E	16151 LOS GATOS BLVD, LOS GATOS	52232	LOS GATOS ACURA
ACTIVE		1 X [FL RECY 6 YARD NO NUMBER]		
109.00	E	615 BLOSSOM HILL RD, LOS GATOS	51122	LIVE OAKS APTS
ACTIVE		4 X [FL RECY 1 YARD NO NUMBER], 8 X [SL RECY 95 GALLON NO NUMBER]		
		0-25' DISMOUNT 3X WK		
110.00	E	517 BLOSSOM HILL RD, LOS GATOS	50990	LOS GATOS OAKS APARTMENTS
ACTIVE		1 X [FL RECY 3 YARD NO NUMBER]		
		0-25' DISMOUNT 2X WK		
111.00	E	909 UNIVERSITY AVE, LOS GATOS	51409	LAKE VASONA APARTMENTS
ACTIVE		1 X [FL RECY 3 YARD NO NUMBER]		
112.00	E	698 N SANTA CRUZ AVE, LOS GATOS	51199	KARNE & PROPERTY LTD
ACTIVE		1 X [FL RECY 3 YARD NO NUMBER], 3 X [SL RECY 95 GALLON NO NUMBER]		
		0-25' DISMOUNT 2X WK		

113.00	E	105 FORREST AVE, LOS GATOS	50239	THREE OAKS APARTMENTS
ACTIVE		1 X [FL RECY 3 YARD NO NUMBER]		
25'				
114.00	E	565 UNIVERSITY AVE, LOS GATOS	51062	CAMPO DI BOCCE
ACTIVE		1 X [FL RECY 4 YARD NO NUMBER], 2 X [SL RECY 95 GALLON NO NUMBER]		
0-25' DISMOUNT 2X WK M/F *****END OF FIRST LOAD*****				
115.00	E	225 AVERY LN, LOS GATOS	50609	MIRA LOMA APTS
ACTIVE		2 X [FL RECY 3 YARD NO NUMBER], 2 X [SL RECY 95 GALLON NO NUMBER]		
0-25' DISMOUNT 2X WK				
116.00	E	222 AVERY LN, LOS GATOS	6114808	ERIC CHAN
ACTIVE		1 X [SL RECY 95 GALLON NO NUMBER]		
117.00	E	214 AVERY LN, LOS GATOS	8727661	AVERY OAKS REAL ESTATE
ACTIVE		1 X [SL RECY 95 GALLON NO NUMBER]		
118.00	E	218 AVERY LN, LOS GATOS	50588	WHITE INVESTMENT PROPERTY
ACTIVE		2 X [SL RECY 95 GALLON NO NUMBER]		
101-125' DISMOUNT 1X WK				
119.00	E	215 AVERY LN, LOS GATOS	50577	LR RENTALS
ACTIVE		2 X [SL RECY 95 GALLON NO NUMBER]		
120.00	E	130 TOWNE TER, LOS GATOS	50319	TOWNE TERRACE APARTMENTS
ACTIVE		3 X [SL RECY 95 GALLON NO NUMBER]		
121.00	E	136 TOWNE TER, LOS GATOS	7504134	TOTAL PROPERTY MANAGEMENT
ACTIVE		3 X [SL RECY 95 GALLON NO NUMBER]		
76-100' DISMOUNT 1X WK				
122.00	E	141 TOWNE TER, LOS GATOS	50361	TOWNE TERRACE APARTMENTS
ACTIVE		1 X [FL RECY 2 YARD WV3-237]		
0-25' DISMOUNT 2X WK				
123.00	E	135 RIVIERA DR, LOS GATOS	50337	RIVIERA TERRACE LOS GATOS
ACTIVE		6 X [SL RECY 95 GALLON NO NUMBER]		
0-25' DISMOUNT 4X WK				
124.00	E	215 MILBRAE LN, LOS GATOS	50579	ROBERT WILLIAMS
ACTIVE		3 X [SL RECY 95 GALLON NO NUMBER]		
76-100' DISMOUNT 1X WK				
125.00	E	210 MILBRAE LN, LOS GATOS	50558	HOMEGATE OF LOS GATOS
ACTIVE		3 X [SL RECY 95 GALLON NO NUMBER]		
95G RECY CART W/ 125FT DISMT				

126.00	E	200 TOWNE TER, LOS GATOS	50525	RANDOLPH BORENE
ACTIVE		1 X [FL RECY 2 YARD NO NUMBER], 3 X [SL RECY 95 GALLON NO NUMBER]		
127.00	E	176 TOWNE TER, LOS GATOS	50460	BILL JAMES
ACTIVE		2 X [SL RECY 95 GALLON NO NUMBER]		
0-25' DISMOUNT 2X WK				
128.00	E	1333 OAKLAND RD, SAN JOSE	8741861	GO TO MRF
ACTIVE		[NO CONTAINER INFORMATION]		

You are required by the company to take at least one 30 minute uninterrupted meal period where you are free from all duty. If for any reason you are unable to take your meal break, you are required to inform your supervisor immediately.

Today's Date _____

Meal period time start _____ a.m./p.m.

Meal period time end _____ a.m./p.m.

In signing below I confirm that I took my uninterrupted 30-minute meal period as reflected above.

Driver's Signature _____

You are required by the company to take at least one 30 minute uninterrupted meal period where you are free from all duty. If for any reason you are unable to take your meal break, you are required to inform your supervisor immediately.

Today's Date _____

Meal period time start _____ a.m./p.m.

Meal period time end _____ a.m./p.m.

In signing below I confirm that I took my uninterrupted 30-minute meal period as reflected above.

Helper's Signature _____

You are required by the company to take at least one 30 minute uninterrupted meal period where you are free from all duty. If for any reason you are unable to take your meal break, you are required to inform your supervisor immediately.

Today's Date _____

Meal period time start _____ a.m./p.m.

Meal period time end _____ a.m./p.m.

In signing below I confirm that I took my uninterrupted 30-minute meal period as reflected above.

Helper's Signature _____

Master Route Sheet



WEST VALLEY COLLECTION - SAN JOSE, CA

DM003 - Report Compiled: 02-23-2022

ROUTE ZM709 - MASTER DRIVER: NONE TOTAL YARDS: 528.50 TOTAL CONTAINERS: 268.00 TOTAL STOPS: 130

Sequency Number	Route Frequency	Service Location	Account Number	Customer Name
Account Status	Container [Type Size Number]		Customer Name 2 (If Provided)	
Comments (If Provided)		Temporary Stop Information (If Provided)		Billarea
1.00	E	510 VALLEY FORGE WAY, CAMPBELL	50981	HAMILTON EAST HOA
ACTIVE	1 X [FL RECY 3 YARD NO NUMBER], 6 X [SL RECY 95 GALLON NO NUMBER]			
25FT DISMOUNT				
2.00	E	535 VALLEY FORGE WAY, CAMPBELL	51026	VALLEY FORGE HOA
ACTIVE	2 X [FL RECY 2 YARD NO NUMBER]			
MUST BE SERVICED DO NOT LEAVE PLACE RECY BINS BACK - 25FT DISMOUNT				
3.00	E	550 VALLEY FORGE WAY, CAMPBELL	51044	HAMILTON EAST HOA
ACTIVE	1 X [FL RECY 1.5 YARD NO NUMBER]			
25FT DISMOUNT				
4.00	E	629 MILLICH DR, CAMPBELL	51145	HAMILTON EAST HOA
ACTIVE	2 X [SL RECY 95 GALLON NO NUMBER]			
25FT DISMOUNT				
5.00	E	611 MILLICH DR, CAMPBELL	51116	HAMILTON EAST HOA
ACTIVE	4 X [SL RECY 95 GALLON NO NUMBER]			
25FT DISMOUNT				
6.00	E	557 MERRIMAC DR, CAMPBELL	51053	HAMILTON EAST HOA
ACTIVE	1 X [FL RECY 1.5 YARD NO NUMBER], 2 X [SL RECY 95 GALLON NO NUMBER]			
25FT DISMOUNT				
7.00	E	595 MILLICH DR, CAMPBELL	8737569	HARMAN MANAGEMENT CORP
ACTIVE	1 X [FL RECY 4 YARD NO NUMBER]			
8.00	E	510 W HAMILTON AVE, CAMPBELL	50982	JACK IN THE BOX 496
ACTIVE	1 X [FL RECY 3 YARD NO NUMBER]			
9.00	E	500 W HAMILTON AVE, CAMPBELL	50958	CAMPBELL POST OFFICE
ACTIVE	1 X [FL RECY 3 YARD NO NUMBER]			

10.00	E	484 W HAMILTON AVE, CAMPBELL	50931	HAMILTON BUSINESS CENTER
ACTIVE		1 X [FL RECY 1.5 YARD NO NUMBER]		
OUR LOCKS/ STAB				
11.00	E	429 LLEWELLYN AVE, CAMPBELL	6294899	SPINE SPORTS MEDICAL GROUP
ACTIVE		1 X [FL RECY 2 YARD NO NUMBER]		
0-25' DISMOUNT 3X WK DO NOT SERV BEFORE 6AM PER RESIDENTIAL CUST.				
12.00	E	400 LLEWELLYN AVE, CAMPBELL	50841	FIRST BAPTIST CHURCH
ACTIVE		1 X [SL RECY 95 GALLON NO NUMBER]		
0-25' DISMOUNT 1X WK				
13.00	E	251 LLEWELLYN AVE, CAMPBELL	50676	EASTFIELD MING QUONG INC
ACTIVE		1 X [FL RECY 2 YARD NO NUMBER], 1 X [FL RECY 3 YARD NO NUMBER]		
0-25' DISMOUNT 3X WK				
14.00	E	550 W HAMILTON AVE, CAMPBELL	8151903	LARKSPURK HOTEL
ACTIVE		1 X [FL RECY 3 YARD NO NUMBER]		
0-25' DISMOUNT 3X WK				
15.00	E	591 W HAMILTON AVE, CAMPBELL	51087	SPIEKER INVESTMENTS LLC
ACTIVE		1 X [FL RECY 3 YARD NO NUMBER]		
BE SURE TO PUSH BIN BACK.				
16.00	E	700 W HAMILTON AVE, CAMPBELL	51205	COOLEY BUILDING
ACTIVE		1 X [FL RECY 2 YARD NO NUMBER], 2 X [FL RECY 3 YARD NO NUMBER]		
0-25' DISMOUNT 3X WK				
17.00	E	651 W HAMILTON AVE, CAMPBELL	8590355	ALVINS CORNER @ PENNY LN
ACTIVE		2 X [FL RECY 3 YARD NO NUMBER]		
26-50' DISMOUNT 1X WK				
18.00	E	715 W HAMILTON AVE, CAMPBELL	8724398	ALVINS CORNER RETAIL
ACTIVE		1 X [FL RECY 3 YARD NO NUMBER]		
0-25' DISMOUNT 3X WK				
19.00	E	771 W HAMILTON AVE, CAMPBELL	8734300	STARBUCKS #11440
ACTIVE		1 X [FL RECY 3 YARD 31314]		
COMBO LOCK FOR ENC. DOOR 1144DSMNT 0-25'				
20.00	E	788 W HAMILTON AVE, CAMPBELL	8736128	PINK PANTHERS ESPRESSO
ACTIVE		1 X [FL RECY 3 YARD NO NUMBER]		
25' UNLOCK BIN AND LOCK AFTER SRVC				
21.00	E	790 W HAMILTON VE, CAMPBELL	8739247	C & L LIQUOR
ACTIVE		1 X [FL RECY 1.5 YARD NO NUMBER]		
0-25' DISMOUNT 3X WK				
22.00	E	810 W HAMILTON AVE, CAMPBELL	6661830	OAKMONT PRODUCE MARKET
ACTIVE		1 X [FL RECY 3 YARD NO NUMBER]		

23.00	E	820 W HAMILTON AVE, CAMPBELL	51323	MORITAS PICTURE FRAMING
ACTIVE		1 X [FL RECY 1.5 YARD NO NUMBER], 1 X [SL RECY 95 GALLON NO NUMBER]		
24.00	E	819 W HAMILTON AVE, CAMPBELL	51322	SPENO AND ASSOCIATES
ACTIVE		1 X [FL RECY 3 YARD NO NUMBER]		
0-25' DISMOUNT 6X WK				
25.00	E	850 W HAMILTON AVE, CAMPBELL	8529735	PETSMART
ACTIVE		1 X [FL RECY 6 YARD NO NUMBER]		#71
26.00	E	851 W HAMILTON AVE, CAMPBELL	8730475	HASH HOUSE
ACTIVE		1 X [FL RECY 4 YARD NO NUMBER]		
27.00	E	600 MARATHON DR, CAMPBELL	51095	COFFEE TREE APARTMENTS
ACTIVE		1 X [SL RECY 95 GALLON NO NUMBER], 4 X [FL RECY 3 YARD NO NUMBER]		
25FT DISMOUNT				
28.00	E	999 W HAMILTON AVE, CAMPBELL	8744992	THE GREENERY APARTMENTS
ACTIVE		2 X [FL RECY 3 YARD NO NUMBER]		
29.00	E	930 W HAMILTON AVE, CAMPBELL	7375282	HOME CONSIGNMENT CENTER
ACTIVE		1 X [FL RECY 3 YARD NO NUMBER]		
30.00	E	921 W HAMILTON AVE, CAMPBELL	8731548	WESTERN REFINING RETAIL
ACTIVE		1 X [FL RECY 2 YARD NO NUMBER]		
31.00	E	900 W HAMILTON AVE, CAMPBELL	7376165	SAFEWAY STR #3241 GAS STATION
ACTIVE		1 X [SL RECY 95 GALLON NO NUMBER]		
0-25' DISMOUNT 2X WK				
32.00	E	440 MARATHON DR, CAMPBELL	50880	HAL NELSON/MARATHON CTR
ACTIVE		1 X [FL RECY 3 YARD NO NUMBER]		
0-25' DISMOUNT 1X WK				
33.00	E	831 GALE DR, CAMPBELL	51329	APPLETREE SQUARE
ACTIVE		2 X [FL RECY 2 YARD NO NUMBER]		
34.00	E	238 VIRGINIA AVE, CAMPBELL	50647	GREEN HILLS MANOR
ACTIVE		1 X [FL RECY 6 YARD NO NUMBER], 1 X [SL RECY 95 GALLON NO NUMBER]		
LANDFILL				
35.00	E	540 W RINCON AVE, CAMPBELL	51032	JOHN D MORGAN PARK
ACTIVE		5 X [SL RECY 95 GALLON NO NUMBER]		

36.00	E	425 W RINCON AVE, CAMPBELL	50869	ROSE VILLA IV HOA
ACTIVE		1 X [FL RECY 3 YARD NO NUMBER], 2 X [SL RECY 95 GALLON NO NUMBER]		
37.00	E	236 W RINCON AVE, CAMPBELL	50640	WINCHESTER WEST I HOA
ACTIVE		6 X [SL RECY 95 GALLON NO NUMBER]		
25FT DISMT				
38.00	E	112 SALICE WAY, CAMPBELL	50265	ROSE VILLAS 2 HOA
ACTIVE		1 X [FL RECY 2 YARD NO NUMBER], 1 X [FL RECY 3 YARD NO NUMBER]		
0-25' DISMOUNT 3X WK				
39.00	E	134 W RINCON AVE, CAMPBELL	50334	WINCHESTER II CONDO. HOA
ACTIVE		1 X [FL RECY 2 YARD NO NUMBER], 2 X [SL RECY 95 GALLON NO NUMBER]		
0-25' DISMOUNT 1X WK				
40.00	E	86 W RINCON AVE, CAMPBELL	7750582	SPIEKER COMPANIES
ACTIVE		1 X [FL RECY 2 YARD NO NUMBER]		
25FT DISMOUNT				
41.00	E	2115 S WINCHESTER BLVD, CAMPBELL,	8155537	MERRILL GARDENS @ CAMPBELL
ACTIVE		1 X [FL RECY 3 YARD NO NUMBER], 1 X [SL RECY 95 GALLON NO NUMBER]		
DISMOUNT 0-25'				
42.00	E	2105 S WINCHESTER BLVD, CAMPBELL	8499089	MERRILL GARDENS
ACTIVE		1 X [FL RECY 3 YARD NO NUMBER]		
DISMOUNT 0-25'				
43.00	E	2028 WINCHESTER BLVD, CAMPBELL	7821238	BLUE SKY RESTAURANT
ACTIVE		1 X [FL RECY 3 YARD NO NUMBER], 2 X [FL RECY 4 YARD NO NUMBER]		
44.00	E	2015 WINCHESTER BLVD, CAMPBELL	8741564	ARCO AM/PM
ACTIVE		1 X [FL RECY 3 YARD NO NUMBER]		
45.00	E	1 W CAMPBELL AVE, CAMPBELL	6046684	CAMPBELL COMMUNITY CENTER
ACTIVE		1 X [FL RECY 3 YARD NO NUMBER], 2 X [FL RECY 4 YARD NO NUMBER], 8 X [SL RECY 95 GALLON NO NUMBER]		
26-50' DISMOUNT 2X WK REC LOCATED AT BLDG F AND H				
46.00	E	51 E CAMPBELL AVE, CAMPBELL	50105	CUHSD - HERITAGE VILLAGE OFFICES
ACTIVE		1 X [FL RECY 3 YARD NO NUMBER], 1 X [SL RECY 95 GALLON NO NUMBER]		PROPERTY MGR
47.00	E	139 E CAMPBELL AVE, CAMPBELL	8738084	ALLITCON INC DBA STACKS CAMPBELL
ACTIVE		1 X [FL RECY 3 YARD NO NUMBER]		
PLEASE DO NOT SERVICE UNTIL AFTER 6AM				

48.00	E	76 E CAMPBELL AVE, CAMPBELL	8746873	LOCANDA SORRENTO
ACTIVE		1 X [FL RECY 2 YARD NO NUMBER]		
49.00	E	1870 WINCHESTER BLVD, CAMPBELL	51777	S J KOREAN CNTRL CHURCH
ACTIVE		1 X [SL RECY 95 GALLON NO NUMBER]		
50.00	E	60 W LATIMER AVE, CAMPBELL	6511930	CARMEL COURT APTS
ACTIVE		1 X [FL RECY 3 YARD NO NUMBER]		
0-25' DISMOUNT 3X WK DO NOT BLOCK DRIVEWAY OR STALLS AFTER SERV				
51.00	E	1799 S WINCHESTER BLVD, CAMPBELL	51763	HOME CHURCH
ACTIVE		1 X [FL RECY 3 YARD NO NUMBER], 2 X [SL RECY 95 GALLON NO NUMBER]		
DO NOT SERVICE THIS AREA BEFORE 6AM !!!!!!!!!!!!!!!!				
52.00	E	1805 WINCHESTER BLVD, CAMPBELL	51766	KENTUCKY FRIED CHICKEN
ACTIVE		1 X [FL RECY 3 YARD NO NUMBER]		
53.00	E	49 E LATIMER AVE, CAMPBELL	50096	JOEL LEON
ACTIVE		[NO CONTAINER INFORMATION]		
54.00	E	1655 WINCHESTER BLVD, CAMPBELL	51721	WESLEY MANOR APARTMENTS
ACTIVE		1 X [FL RECY 3 YARD NO NUMBER]		
55.00	E	49 W HAMILTON AVE, CAMPBELL	8740811	BURGER KING #2012 CARMEL LIMAN
ACTIVE		1 X [FL RECY 3 YARD WV2-1056]		
56.00	E	100 W HAMILTON AVE #4, CAMPBELL	50219	GREWAL CENTER
ACTIVE		1 X [FL RECY 3 YARD NO NUMBER]		
57.00	E	1580 S WINCHESTER BLVD, CAMPBELL	51684	WINCHESTER MEDICAL CENTER
ACTIVE		1 X [FL RECY 3 YARD NO NUMBER], 2 X [SL RECY 95 GALLON NO NUMBER]		
58.00	E	50 E HAMILTON AVE, CAMPBELL	50099	CAMPBELL GATEWAY SQ. LLC
ACTIVE		2 X [FL RECY 3 YARD NO NUMBER]		
25' DIST 3X WK/ GATE CODE 4355 - PLS PUT BINS BACK & CLOSE GATE AFTER SERVICE				
59.00	E	286 E HAMILTON AVE, CAMPBELL	50716	ROSS GREEN VALLEY II
ACTIVE		2 X [FL RECY 3 YARD NO NUMBER]		
BE VERY QUIET M DO NOT SERVICE BEFORE 6AM				
60.00	E	200 E HAMILTON AVE, CAMPBELL	50517	MAMA MIA'S
ACTIVE		1 X [FL RECY 3 YARD WV3-1198], 1 X [SL RECY 95 GALLON NO NUMBER]		

61.00	E	295 E HAMILTON AVE, CAMPBELL	8733130	STANFORD BLOOD CENTER
ACTIVE		1 X [FL RECY 2 YARD 22341]		
25'CODE 1780				
62.00	E	330 E HAMILTON AVE, CAMPBELL	6162531	TWO FORTY ASSOCIATES
ACTIVE		1 X [FL RECY 3 YARD NO NUMBER]		
0-25' DISMOUNT 1X WK DO NOT SERVICE BEFORE 6AM				
63.00	E	3040 PAYNE AVE, CAMPBELL	51899	CASTLEMONT ELEMENTARY
ACTIVE		1 X [FL RECY 4 YARD NO NUMBER], 6 X [SL RECY 95 GALLON NO NUMBER]		
SERVICE AFTER 9:00AM PER WESLIE MCCONKEY.USE KEY #2156 FOR ALL THE SCHOOLS.				
64.00	E	601 ALMARIDA DR, CAMPBELL	8736859	THE FRANCISCAN APTS
ACTIVE		1 X [FL RECY 6 YARD NO NUMBER], 2 X [FL RECY 3 YARD NO NUMBER]		
STAB				
65.00	E	570 E HAMILTON AVE, CAMPBELL	8744892	A.U. ENERGY LLC
ACTIVE		1 X [FL RECY 2 YARD NO NUMBER]		
66.00	E	515 E HAMILTON AVE, CAMPBELL	50986	BED BATH & BEYOND
ACTIVE		1 X [FL RECY 1.5 YARD NO NUMBER]		
67.00	E	505 E HAMILTON AVE, CAMPBELL	8735207	PAPF ALMARIDA LLC
ACTIVE		1 X [FL RECY 1.5 YARD NO NUMBER]		
LOCK CODE 0761				
68.00	E	501 E HAMILTON AVE, CAMPBELL	50960	PANERA BREAD
ACTIVE		1 X [FL RECY 3 YARD NO NUMBER]		
0-25' DISMOUNT 5X WK AFTER 6AMCOMBO 0761				
69.00	E	402 E HAMILTON AVE, CAMPBELL	50849	WHEELAWAY CYCLE CENTER
ACTIVE		1 X [FL RECY 3 YARD NO NUMBER]		
BIN MUST BE IN STAB				
70.00	E	485 SALMAR AVE, CAMPBELL	6887559	QUALITY 1ST HOME IMPROVEMENT
ACTIVE		1 X [FL RECY 4 YARD 48208], 1 X [SL RECY 95 GALLON NO NUMBER]		
71.00	E	479 SALMAR AVE, CAMPBELL	50926	MIKE HOWARD DOORS
ACTIVE		1 X [FL RECY 4 YARD 41271], 1 X [SL RECY 95 GALLON NO NUMBER]		
72.00	E	3 HERITAGE VILLAGE, CAMPBELL	50006	HERITAGE VILLAGE APTS
ACTIVE		1 X [FL RECY 2 YARD NO NUMBER], 1 X [FL RECY 3 YARD NO NUMBER]		

73.00	E	515 E CAMPBELL AVE, CAMPBELL	50985	LLOYD SQUARE ASSOCIATES
ACTIVE		1 X [FL RECY 2 YARD NO NUMBER]		
0-25' DISMOUNT AFTER 6AM COLLECTION				
74.00	E	525 E CAMPBELL AVE, CAMPBELL	51004	JALISCO RESTAURANT
ACTIVE		1 X [FL RECY 1.5 YARD NO NUMBER], 1 X [FL RECY 3 YARD NO NUMBER]		
0-25' DISMOUNT 2X WK				
75.00	E	71 GILMAN AVE, CAMPBELL	50156	KATHLEEN GALLO
ACTIVE		1 X [FL RECY 2 YARD NO NUMBER]		
76.00	E	621 E CAMPBELL AVE, CAMPBELL	51135	GREYLANDS PROPERTY LTD
ACTIVE		1 X [FL RECY 1.5 YARD NO NUMBER]		
0-25' DISMOUNT 3X WK				
77.00	E	479 E CAMPBELL AVE, CAMPBELL	50925	KYW PROPERTIES LLC
ACTIVE		1 X [FL RECY 3 YARD NO NUMBER]		
25'				
78.00	E	415 E CAMPBELL AVE, CAMPBELL	7562440	BLUE LINE PIZZA
ACTIVE		1 X [FL RECY 1.5 YARD NO NUMBER], 1 X [FL RECY 3 YARD NO NUMBER]		
0-25' DISMOUNT 2X WK				
79.00	E	368 E CAMPBELL AVE, CAMPBELL	8728850	FLIGHTS RESTAURANT INC
ACTIVE		1 X [FL RECY 2 YARD NO NUMBER]		
25FT DSMNT - PLACE CONTAINERS BACK INSIDE ENCLOSURE				
80.00	E	54 N CENTRAL AVE, CAMPBELL	50114	54 CENTRAL LLC
ACTIVE		1 X [FL RECY 3 YARD NO NUMBER], 1 X [SL RECY 95 GALLON NO NUMBER]		
25' DISMOUNT				
81.00	E	287 E CABBELL AVE, CAMPBELL	8726117	CAMPBELL FURNITURE GALLERY LLC
ACTIVE		1 X [FL RECY 1.5 YARD NO NUMBER]		
82.00	E	276 E CAMPBELL AVE, CAMPBELL	8726998	IMWALLE PROPERTIES
ACTIVE		1 X [FL RECY 3 YARD 40775], 1 X [FL RECY 4 YARD WV3-9]		
25'				
83.00	E	274 E CAMPBELL AVE, CAMPBELL	50706	PALAZZI
ACTIVE		3 X [SL RECY 95 GALLON NO NUMBER]		
0-25' DISMOUNT 1X WK				
84.00	E	266 E CAMPBELL AVE, CAMPBELL	7793023	EL GUAPO TACOS
ACTIVE		[NO CONTAINER INFORMATION]		
25FT				
85.00	E	21 N 2ND ST, CAMPBELL	6108852	CAMPBELL AVE ASSOCIATES
ACTIVE		1 X [FL RECY 3 YARD NO NUMBER]		
0-25' DISMOUNT 2X WKLOCK CODE: 4927				

86.00	E	201 E CAMPBELL AVE, CAMPBELL	6915883	AQUI CAL-MEX
ACTIVE		1 X [FL RECY 3 YARD NO NUMBER]		
0-25' DISMOUNT 6X WK PLEASE DO NOT SERVICE UNTIL AFTER 6AMCOMBO #4927				
87.00	E	175 E CAMPBELL AVE, CAMPBELL	6152723	SREA
ACTIVE		[NO CONTAINER INFORMATION]		CAMPBELL COMMERCIAL
25'				
88.00	E	201 ORCHARD CITY DR, CAMPBELL	8736372	WATER TOWER KITCHEN
ACTIVE		1 X [FL RECY 4 YARD NO NUMBER]		
STAB				
89.00	E	300 ORCHARD CITY DR, CAMPBELL	8088633	WATER TOWER FEE OWNER LLC.
ACTIVE		[NO CONTAINER INFORMATION]		
0-25' DISMOUNT 6X WK LOCK CODE #2984 OR LETER COMBO LOCKNEW CODE 1212				
90.00	E	92 S 1ST ST, CAMPBELL	7644772	PARKTOWNE PLACE
ACTIVE		1 X [FL RECY 3 YARD NO NUMBER]		
101-125' DISMOUNT 2X WK				
91.00	E	279 DILLON AVE, CAMPBELL	50710	HEDY HERR
ACTIVE		1 X [FL RECY 2 YARD NO NUMBER]		
93.00	E	508 RAILWAY AVE, CAMPBELL	8727561	AVALON CAMPBELL
ACTIVE		1 X [FL RECY 3 YARD 25' push], 15 X [SL RECY 95 GALLON NO NUMBER], 2 X [FL RECY 3 YARD NO NUMBER]		
CODE: #3003				
94.00	E	356 MCGLINCY LN #4-6, CAMPBELL	8723826	RLD FAMILY L.P
ACTIVE		1 X [FL RECY 2 YARD NO NUMBER], 1 X [FL RECY 3 YARD NO NUMBER]		C/O PRO EQUITY ASSET MANAGEMENT
25'				
95.00	E	456 E MCGLINCY LN, CAMPBELL	8739252	VELO 3D
ACTIVE		1 X [FL RECY 4 YARD NO NUMBER]		
96.00	E	695 CAMPBELL TECH PKWY, CAMPBELL	6002158	CAMPBELL TECH PKWY
ACTIVE		1 X [FL RECY 4 YARD NO NUMBER]		
97.00	E	675 CAMPBELL TECH PKWY, CAMPBELL	6923715	CAMPBELL TECH PARK
ACTIVE		1 X [FL RECY 3 YARD 48983], 1 X [FL RECY 3 YARD NO NUMBER], 1 X [FL RECY 3 YARD WVG-937], 4 X [SL RECY 95 GALLON NO NUMBER]		
98.00	E	655 CAMPBELL TECH PKWY, CAMPBELL	51174	CAMPBELL TECH PARK
ACTIVE		1 X [FL RECY 3 YARD NO NUMBER], 2 X [FL RECY 4 YARD NO NUMBER], 4 X [SL RECY 95 GALLON NO NUMBER]		

99.00	E	710 E MCGLINCY LN, CAMPBELL	6079316	MCGLINCY BUSINESS CENTER
ACTIVE		1 X [FL RECY 3 YARD NO NUMBER]		
25 DISMOUNT				
100.00	E	750 E MCGLINCY LN, CAMPBELL	6270546	MCGLINCY BUSINESS CENTER
ACTIVE		2 X [FL RECY 3 YARD NO NUMBER]		
101.00	E	300 UNION AVE, CAMPBELL	50740	MAGNOLIA LN
ACTIVE		[NO CONTAINER INFORMATION]		
0-25' DISMOUNT 3X WK # 1937				
102.00	E	909 APRICOT AVE, CAMPBELL	51407	PRUNYARD VISTA HOA
ACTIVE		1 X [FL RECY 3 YARD NO NUMBER], 8 X [SL RECY 95 GALLON NO NUMBER]		
0-25' DISMOUNT 2X WK				
103.00	E	2223 S BASCOM AVE, CAMPBELL	51839	7-11 STORE
ACTIVE		1 X [FL RECY 3 YARD NO NUMBER]		
104.00	E	2155 S BASCOM AVE, CAMPBELL	9732	KAI TAE
ACTIVE		1 X [FL RECY 3 YARD NO NUMBER], 2 X [SL RECY 95 GALLON NO NUMBER]		
105.00	E	2105 S BASCOM AVE, CAMPBELL	8724928	ROLL-OFF KBS SOR II LINCOLN COURT LLC
ACTIVE		1 X [FL RECY 3 YARD NO NUMBER]		CBRE
106.00	E	2000 S BASCOM AVE, CAMPBELL	8720243	METROVATION
ACTIVE		1 X [FL RECY 3 YARD NO NUMBER]		C/O CIWA, INC.
26-50FT PUSH IF ANY ISSUES HAVE DISPATCH CALL CUST.				
107.00	E	1976 S BASCOM AVE, CAMPBELL	8735605	PHILZ COFFEE
ACTIVE		1 X [FL RECY 1.5 YARD WV10035]		
108.00	E	1950 S BASCOM AVE, CAMPBELL	51786	TACO BRAVO
ACTIVE		1 X [FL RECY 3 YARD NO NUMBER]		
DUE TO RESIDENTIAL AREA PLEASE DO NOT SERVICE BEFORE 6AM				
109.00	E	1940 S BASCOM AVE, SAN JOSE	8746989	WIENERSCHNITZEL
ACTIVE		1 X [FL RECY 2 YARD NO NUMBER]		
110.00	E	1901 S BASCOM AVE, CAMPBELL	8452795	ROLL-OFF CFEP PRUNYARD LLC - TOWER/WEST
ACTIVE		3 X [FL RECY 4 YARD NO NUMBER]		
5XWEEK - DISMOUNT 0-25' LOCK BOX CODE : 8796				
111.00	E	1875 S BASCOM AVE, CAMPBELL	8452686	ROLL-OFF CFEP PRUNYARD LLC- NORTH
ACTIVE		2 X [FL RECY 4 YARD NO NUMBER]		
CALL SECURITY TO UNLOCK GATE 408-422-3642. CODE 1968				

112.00	E	1875 S BASCOM AVE, CAMPBELL	8452577	ROLL-OFF CFEP PRUNERYARD LLC- SOUTH
ACTIVE		4 X [FL RECY 4 YARD NO NUMBER]		
STAB				
113.00	E	1930 S BASCOM AVE, CAMPBELL	7051129	BARRY MIRKIN
ACTIVE		1 X [FL RECY 1 YARD NO NUMBER]		
0-25' DISMOUNT 1X WK				
114.00	E	1902 S BASCOM AVE, CAMPBELL	6369417	PET FOOD EXPRESS
ACTIVE		1 X [FL RECY 3 YARD NO NUMBER]		
0-25' DISMOUNT 1X WK				
115.00	E	1845 S BASCOM AVE, CAMPBELL	51771	PRUNERIDGE PLAZA
ACTIVE		1 X [FL RECY 3 YARD WV3-162], 1 X [FL RECY 3 YARD WV3-801], 1 X [FL RECY 3 YARD WV-382], 2 X [SL RECY 95 GALLON NO NUMBER]		
STAB				
116.00	E	1815 S BASCOM AVE, CAMPBELL	8726487	C & M BASCOM PROPERTIES LLC
ACTIVE		1 X [FL RECY 3 YARD 25']		
117.00	E	901 CAMPISI WAY, CAMPBELL	8725228	CAMPBELL OFFICE CENTER
ACTIVE		1 X [FL RECY 3 YARD NO NUMBER]		
MAKE SURE THIS ACCOUNT IS SERVICE ACCORDINGLY BEING MONOTR BY CITY LOCK CODE 4355				
118.00	E	1777 S BASCOM AVE #F, CAMPBELL	8732033	THE GARRET
ACTIVE		1 X [FL RECY 4 YARD NO NUMBER]		
25FT PUSH				
119.00	E	1777 S BASCOM AVE #A, CAMPBELL	8736721	ERIK DELI
ACTIVE		1 X [FL RECY 4 YARD NO NUMBER]		
120.00	E	1750 S BASCOM AVE #140, CAMPBELL	8744395	CARBON HEALTH
ACTIVE		1 X [FL RECY 2 YARD NO NUMBER]		
121.00	E	1730 S BASCOM AVE, CAMPBELL	8739246	SOLA SALON STUDIO
ACTIVE		[NO CONTAINER INFORMATION]		
122.00	E	1700 S BASCOM AVE, CAMPBELL	8740313	PANDA EXPRESS
STOPPED		1 X [FL RECY 3 YARD NO NUMBER]		
25FT DISMT				
123.00	E	1690 S BASCOM AVE, CAMPBELL	8728557	ROLL-OFF WHOLE FOODS MARKET #10033
ACTIVE		11 X [SL RECY 95 GALLON NO NUMBER], 5 X [FL RECY 3 YARD NO NUMBER]		
124.00	E	1696 S BASCOM AVE, CAMPBELL	51731	STARBUCKS CORP #534
ACTIVE		1 X [FL RECY 4 YARD NO NUMBER]		

125.00	E	1640 S BASCOM AVE, CAMPBELL	51713	HUNTER PROPERTIES
ACTIVE		1 X [FL RECY 3 YARD NO NUMBER]		
0-25' DISMOUNT 3X WK PLS PUSH BINS BACK AFTER SERV.PLEASE MAKE SURE TO SERVICE UNO MASHAS 2-3CY FAR CORNER THEY HAVE ANOTHER 3CY ALL BINS BEHIND WHOLE FOODS				
126.00	E	675 CREEKSIDE WAY, CAMPBELL	8739653	8X8 INC.
ACTIVE		1 X [FL RECY 4 YARD NO NUMBER]		
127.00	E	655 CREEKSIDE WAY, CAMPBELL	6987422	MARRIOT COURTYARD
ACTIVE		1 X [FL RECY 3 YARD NO NUMBER]		
STAB				
128.00	E	900 E HAMILTON AVE, CAMPBELL	6407222	LEGACY III CAMPBELL LLC
ACTIVE		1 X [FL RECY 3 YARD NO NUMBER], 2 X [FL RECY 2 YARD NO NUMBER]		
STAB. CUSTOMER DOES NT PAY FOR DISMT SERVICE.				
129.00	E	1475 S BASCOM AVE, CAMPBELL	51650	CREEKSIDE BUSINESS MALL
ACTIVE		1 X [FL RECY 1.5 YARD NO NUMBER]		
0-25' DISMOUNT 3X WK GATE COMBO - 1945 **LOCK UP GATE AFTER				
130.00	E	1970 WILLOW ST, SAN JOSE	6735127	BLACKFORD ELEMENTERY SCHOOL
ACTIVE		2 X [FL RECY 3 YARD NO NUMBER]		
131.00	E	1333 OAKLAND RD, SAN JOSE	8741861	GO TO MRF
ACTIVE		[NO CONTAINER INFORMATION]		

You are required by the company to take at least one 30 minute uninterrupted meal period where you are free from all duty. If for any reason you are unable to take your meal break, you are required to inform your supervisor immediately.

Today's Date _____

Meal period time start _____ a.m./p.m.

Meal period time end _____ a.m./p.m.

In signing below I confirm that I took my uninterrupted 30-minute meal period as reflected above.

Driver's Signature _____

You are required by the company to take at least one 30 minute uninterrupted meal period where you are free from all duty. If for any reason you are unable to take your meal break, you are required to inform your supervisor immediately.

Today's Date _____

Meal period time start _____ a.m./p.m.

Meal period time end _____ a.m./p.m.

In signing below I confirm that I took my uninterrupted 30-minute meal period as reflected above.

Helper's Signature _____

You are required by the company to take at least one 30 minute uninterrupted meal period where you are free from all duty. If for any reason you are unable to take your meal break, you are required to inform your supervisor immediately.

Today's Date _____

Meal period time start _____ a.m./p.m.

Meal period time end _____ a.m./p.m.

In signing below I confirm that I took my uninterrupted 30-minute meal period as reflected above.

Helper's Signature _____

Master Route Sheet



WEST VALLEY COLLECTION - SAN JOSE, CA

DM003 - Report Compiled: 02-23-2022

ROUTE ZM711 - MASTER DRIVER: NONE TOTAL YARDS: 472.56 TOTAL CONTAINERS: 192.00 TOTAL STOPS: 128

Sequency Number	Route Frequency	Service Location	Account Number	Customer Name
Account Status	Container [Type Size Number]		Customer Name 2 (If Provided)	
Comments (If Provided)		Temporary Stop Information (If Provided)		Billarea
1.00	E	1333 OAKLAND RD, SAN JOSE	8741861	GO TO MRF
ACTIVE	[NO CONTAINER INFORMATION]			
2.00	E	2240 WINCHESTER BLVD, CAMPBELL	51843	COACH'S SPORTS BAR AND GRILL
ACTIVE	2 X [SL RECY 95 GALLON NO NUMBER]			
3.00	E	2325 S WINCHESTER BLVD, CAMPBELL	8730881	EL GRECO GRILL
ACTIVE	1 X [FL RECY 3 YARD WV3-386]			
25FT PUSH				
4.00	E	2335 S WINCHESTER BLVD, CAMPBELL	7823879	7-11 STORE #17406
ACTIVE	1 X [FL RECY 3 YARD NO NUMBER]			
26-50' DISMOUNT 1X WK				
5.00	E	2369 WINCHESTER BLVD, CAMPBELL	51860	OFF THE HOOK
ACTIVE	1 X [FL RECY 1.5 YARD NO NUMBER]			
6.00	E	350 BUDD AVE, CAMPBELL	50802	LA VALENCIA APARTMENTS
ACTIVE	1 X [FL RECY 3 YARD NO NUMBER], 2 X [FL RECY 4 YARD NO NUMBER]			
BLG O & P-WV-3-81 BLG M & N-WV3-866 BLG D-ALL 4 BINS BLG A-WV3-369				
7.00	E	240 HOLLIS AVE, CAMPBELL,	6319480	LA MANCHA APTS
ACTIVE	1 X [FL RECY 6 YARD NO NUMBER]			
NEED CLICKER. IF NO CLICKER GATE CODE: #4321				
8.00	E	200 HOLLIS AVE, CAMPBELL	50518	BRENTWOOD APARTMENTS
ACTIVE	1 X [FL RECY 6 YARD NO NUMBER]			
9.00	E	710 NIDO DR, CAMPBELL	8726708	CAMPBELL PLAZA APARTMENT
ACTIVE	1 X [FL RECY 3 YARD NO NUMBER], 1 X [FL RECY 6 YARD NO NUMBER]			
GATE CODE #: 1998				
10.00	E	2523 S WINCHESTER BLVD, CAMPBELL	51871	GUS'S MEAT & DELI
ACTIVE	2 X [FL RECY 3 YARD NO NUMBER]			

11.00	E	2501 S WINCHESTER BLVD, CAMPBELL	51869	CAMPBELL PLAZA DVLPMNT CO
ACTIVE		1 X [FL RECY 3 YARD NO NUMBER]		
1-3YD RECY LOCATED BEHIND THEATER #2 COMBO 1924				
12.00	E	2425 S WINCHESTER BLVD, CAMPBELL	8723888	DOLLAR TREE #DLL003238
ACTIVE		2 X [FL RECY 6 YARD NO NUMBER]		
COMBO 1924				
13.00	E	2460 WINCHESTER BLVD, CAMPBELL	51866	WOOLWORTH GARDEN CENTER #5258
ACTIVE		1 X [FL RECY 6 YARD NO NUMBER]		
SERVICE AFTER 6AM				
14.00	E	2455 S WINCHESTER BLVD, CAMPBELL	7337367	LITTLE LOUS BBQ
ACTIVE		1 X [FL RECY 1.5 YARD NO NUMBER]		
LOC @ 2501 S. WINCHESTER BLVD BIN #1+8978				
15.00	E	2495 S WINCHESTER BLVD, CAMPBELL	51868	GEORGE NIJMEH
ACTIVE		1 X [FL RECY 1.5 YARD NO NUMBER]		
0-25' DISMOUNT 1X WK				
16.00	E	2501 S WINCHESTER BLVD, CAMPBELL	51870	PLAZA THEATER
ACTIVE		1 X [FL RECY 3 YARD NO NUMBER]		
25 DISMOUNT				
17.00	E	2513 S WINCHESTER BLVD, CAMPBELL	8200947	LAUNDERLUX
ACTIVE		[NO CONTAINER INFORMATION]		
18.00	E	2527 S WINCHESTER BLVD, CAMPBELL	51876	VTEC MOTOR SPORTS
ACTIVE		1 X [SL RECY 95 GALLON R9518-040084]		
19.00	E	747 CAMDEN AVE, CAMPBELL	51241	BASCOM FINANCIAL LLC
ACTIVE		1 X [FL RECY 2 YARD NO NUMBER], 1 X [FL RECY 2 YARD WV2613]		
25FT DISMT. PLEASE MAKE SURE TO PUSH BINS BACK AFTER SERVICE.				
20.00	E	745 CAMDEN AVE, CAMPBELL	7160792	BASCOM FINANCIAL LLC
ACTIVE		1 X [FL RECY 2 YARD WV2738], 1 X [SL RECY 95 GALLON NO NUMBER]		
25FT DISMT.				
21.00	E	743 CAMDEN AVE, CAMPBELL,	7220646	BASCOM FINANCIAL LLC
ACTIVE		1 X [FL RECY 3 YARD NO NUMBER]		
25FT DISMT. PLEASE MAKE SURE TO PUSH BINS BACK AFTER SERVICE.				
22.00	E	907 DELL AVE, CAMPBELL	51403	VETERINARY SURGICAL ASSOCIATES
ACTIVE		1 X [FL RECY 3 YARD NO NUMBER], 2 X [SL RECY 95 GALLON NO NUMBER]		
0-25' DISMOUNT 5X WK				
23.00	E	905 DELL AVE, CAMPBELL	8739962	MED VET CAMPBELL
ACTIVE		1 X [FL RECY 3 YARD NO NUMBER]		

24.00	E	196 CURTNER AVE, CAMPBELL	50508	INC GARDENLAND CENTER
ACTIVE		1 X [FL RECY 3 YARD NO NUMBER]		
25.00	E	210 CURTNER AVE, CAMPBELL	50554	MATSUMOTO PARTNERSHIP
ACTIVE		2 X [FL RECY 3 YARD NO NUMBER], 2 X [FL RECY 4 YARD NO NUMBER]		
26.00	E	1301 CAMDEN AVE, CAMPBELL	8734714	JACK IN THE BOX 426
ACTIVE		1 X [FRONTLOAD 3 YARD NO NUMBER]		
27.00	E	1228 CAMDEN AVE, CAMPBELL	51561	STARBUCKS CORP #6931
ACTIVE		1 X [FL RECY 3 YARD WV3-310]		
		25FT DISMT		
28.00	E	50 CURTNER AVE, CAMPBELL	8738041	STORAGE USA 667
ACTIVE		1 X [FL RECY 3 YARD NO NUMBER]		
		25' PUSHCODE *6288001#		
29.00	E	1093 FLORENCE WAY, CAMPBELL	6287413	SHRADER ELECTRIC
ACTIVE		1 X [FL RECY 4 YARD NO NUMBER]		
30.00	E	1091 FLORENCE WAY, CAMPBELL	8746871	SHRADER ELECTRIC
ACTIVE		1 X [FL RECY 4 YARD NO NUMBER]		
31.00	E	180 E SUNNYOAKS AVE BLDG 2, CAMPBELL	8740711	SEMPER SOLARIS
ACTIVE		1 X [FL RECY 4 YARD NO NUMBER]		
		STAB AFTER 8AM		
32.00	E	184 E SUNNYOAKS AVE, CAMPBELL	7549981	JILL BEE DELIVER
ACTIVE		[NO CONTAINER INFORMATION]		
		25FT		
33.00	E	225 E SUNNYOAKS AVE, CAMPBELL	50610	CAMPBELL MOTOR CENTER
ACTIVE		1 X [FL RECY 1.5 YARD NO NUMBER]		
34.00	E	1111 DELL AVE, CAMPBELL	51527	CAR CARE AUTO BODY (C)
ACTIVE		1 X [FL RECY 2 YARD NO NUMBER], 1 X [FL RECY 2 YARD wv-2-208]		
35.00	E	2951 WINCHESTER BLVD, CAMPBELL	51889	LLC RAMFAR
ACTIVE		1 X [FL RECY 1.5 YARD NO NUMBER]		
		0-25' DISMOUNT 1X WK ON CORNER CODE 333		
36.00	E	575 W HACIENDA AVE, CAMPBELL	51070	NEWPORT APARMENT
ACTIVE		1 X [FL RECY 3 YARD NO NUMBER], 20 X [SL RECY 95 GALLON NO NUMBER]		
		NEWPORT APTS 2 DRIVEWAY		

37.00	E	331 HACIENDA AVE, CAMPBELL	50767	EFFIE'S
ACTIVE		1 X [FL RECY 4 YARD NO NUMBER]		
38.00	E	254 E HACIENDA AVE, CAMPBELL	8538224	CHARGE POINT INC
ACTIVE		1 X [FL RECY 2 YARD NO NUMBER], 1 X [FL RECY 3 YARD NO NUMBER]		
0-25' DISMOUNT 3X WK WVC&R LOCKGARB & RECY LOCK CODE 5531				
39.00	E	240 E HACIENDA AVE, CAMPBELL	8731569	CHARGE POINT INC
ACTIVE		1 X [FL RECY 1.5 YARD WV1+512]		
40.00	E	242 E HACIENDA, CAMPBELL	8739568	CHARGE POINT
SUSPEND - NON PAY		1 X [FL RECY 3 YARD NO NUMBER]		DEBBIE AGOOT
41.00	E	210 E HACIENDA AVE, CAMPBELL	8743505	IMPERATIVE CARE INC
ACTIVE		1 X [FL RECY 2 YARD NO NUMBER]		
0-25'				
42.00	E	1353 DELL AVE, CAMPBELL	51603	CREGANNA TACTX MEDICAL
ACTIVE		1 X [FL RECY 6 YARD NO NUMBER]		
43.00	E	1350 DELL AVE, CAMPBELL	51602	NULIGHT SOLUTIONS
ACTIVE		1 X [FL RECY 6 YARD NO NUMBER]		
44.00	E	1359 DELL AVE, CAMPBELL	8732756	IMPERATIVE CARE INC
ACTIVE		1 X [FL RECY 3 YARD NO NUMBER]		
25FT DSMT/ GARB & RECY LOCK CODE 5531				
45.00	E	1370 DELL AVE, CAMPBELL	8161156	SANTA CLARA COUNTY LIBRARY
ACTIVE		1 X [FL RECY 3 YARD NO NUMBER]		
25'				
46.00	E	480 VANDELL WAY, CAMPBELL	8742216	CHARGE POINT INC
ACTIVE		2 X [FL RECY 6 YARD NO NUMBER]		
47.00	E	470 VANDELL WAY, CAMPBELL	50918	ROLL-OFF LAWRENCE-CONTRACT FURNISH
ACTIVE		1 X [FL RECY 3 YARD NO NUMBER]		
48.00	E	1504 DELL AVE, CAMPBELL	8201493	CHARGE POINT INC
ACTIVE		1 X [FL RECY 1.5 YARD NO NUMBER]		
49.00	E	1506 DELL AVE # C, CAMPBELL	7989653	ANDRO'S ROSTILJ
ACTIVE		1 X [FL RECY 3 YARD NO NUMBER], 1 X [FL RECY 6 YARD NO NUMBER], 4 X [FL RECY 4 YARD NO NUMBER]		

LOCATED IN VERY BACK ENCLOSURE BY PONDSBINS ALSO @ 1520COMBO 5025DSMT 25'

50.00	E	1510 DELL AVE # A, CAMPBELL	8743625	CHARGE POINT INC
SUSPEND - NON PAY 1 X [FL RECY 1.5 YARD NO NUMBER]				
STAB				
51.00	E	1510 DELL AVE, CAMPBELL	51663	NOEL TECHNOLOGIES (C)
ACTIVE 1 X [FL RECY 6 YARD NO NUMBER], 1 X [SL RECY 95 GALLON NO NUMBER]				
GATE CODE #5025				
52.00	E	1587 DELL AVE, CAMPBELL	51690	LOS GATOS POST OFFICE
ACTIVE 1 X [FL RECY 6 YARD NO NUMBER]				
53.00	E	14103 WINCHESTER BLVD, LOS GATOS	51998	WINCHESTER ASSOCIATES
ACTIVE 2 X [FL RECY 3 YARD NO NUMBER]				
0-25' DISMOUNT 1X WK PLACE BACK INTO ENCLSR W/ LOCK				
54.00	E	14101 WINCHESTER BLVD, LOS GATOS	7106457	GARRETT STATION TOUGAS ENT.
ACTIVE 1 X [FL RECY 3 YARD 32079]				
0-25' DISMOUNT 3X WK				
55.00	E	3391 WINCHESTER BLVD, CAMPBELL	51909	PARK VASONA LIQUORS
ACTIVE 1 X [FL RECY 2 YARD NO NUMBER]				
56.00	E	541 DIVISION ST, CAMPBELL	8670644	GROUPWARE TECHNOLOGY
ACTIVE 1 X [FL RECY 3 YARD 32092], 1 X [FL RECY 3 YARD 32846]				
57.00	E	500 DIVISION ST, CAMPBELL	7086730	GLOBAL SUPPLY L.L.C.
ACTIVE 1 X [FL RECY 3 YARD NO NUMBER]				
58.00	E	1711 DELL AVE, CAMPBELL	7232877	SOUTH BAY CONSTRUCTION
ACTIVE 1 X [FL RECY 3 YARD NO NUMBER]				
25'				
59.00	E	120 KNOWLES DR, LOS GATOS	8510336	SA PHOTONICS
ACTIVE 1 X [FL RECY 3 YARD NO NUMBER]				
25FT DISMT.				
60.00	E	162 KNOWLES DR, LOS GATOS	8745735	SA PHOTONICS
ACTIVE 1 X [FL RECY 2 YARD NO NUMBER]				
STAB				
61.00	E	140 KNOWLES DR, LOS GATOS	8744442	NUVERA/ PO# 994427754
ACTIVE [NO CONTAINER INFORMATION]				
62.00	E	130 KNOWLES DR # C, LOS GATOS	8626284	NETFLIX
ACTIVE 1 X [FL RECY 3 YARD NO NUMBER]				
25FT DSMNT				

63.00	E	150 WINCHESTER CIR, LOS GATOS	6393442	NETFLIX
ACTIVE		1 X [FL RECY 3 YARD NO NUMBER]		
25' DSMNT COMBO LOCK: 7070				
64.00	E	100 WINCHESTER CIR, LOS GATOS	50222	NETFLIX
ACTIVE		1 X [FL RECY 3 YARD NO NUMBER]		
25FT DSMNT				
65.00	E	151 ALBRIGHT WAY, LOS GATOS	7635072	NETFLIX
ACTIVE		1 X [FL RECY 3 YARD NO NUMBER]		
66.00	E	121 ALBRIGHT WAY, LOS GATOS	8651530	NETFLIX
ACTIVE		1 X [FL RECY 3 YARD NO NUMBER]		
25FT DSMNT				
67.00	E	101 ALBRIGHT WAY, LOS GATOS	8728468	NETFLIX
ACTIVE		1 X [FL RECY 3 YARD NO NUMBER]		
25' DISMNT				
68.00	E	14675 WINCHESTER BLVD, LOS GATOS	52121	COURTSIDE CLUB
ACTIVE		1 X [FL RECY 6 YARD NO NUMBER]		
25'				
69.00	E	16780 LARK AVE, LOS GATOS	52265	BOCCARDO CORPORATION
ACTIVE		1 X [FL RECY 2 YARD NO NUMBER]		
DUE TO RESIDENTIAL AREA BEHIND THESE BUILDINGS PLEASE SERVICE AFTER 6AM				
70.00	E	16795 LARK AVE, LOS GATOS	52266	BOCCARDO CORPORATION
ACTIVE		1 X [FL RECY 3 YARD NO NUMBER]		
0-25' DISMOUNT 3X WK				
71.00	E	987 UNIVERSITY AVE, LOS GATOS	51484	BOCCARDO CORPORATION
ACTIVE		2 X [FL RECY 4 YARD NO NUMBER]		
DUE TO RESIDENTIAL AREA BEHIND THESE BUILDINGS PLEASE SERVICE AFTER 6AM				
72.00	E	985 UNIVERSITY AVE, LOS GATOS	51483	BOCCARDO CORPORATION
ACTIVE		1 X [FL RECY 3 YARD NO NUMBER]		
73.00	E	983 UNIVERSITY AVE, LOS GATOS	51481	BOCCARDO CORPORATION
ACTIVE		1 X [FL RECY 3 YARD WV3-904]		
74.00	E	983 UNIVERSITY AVE, LOS GATOS	51482	BOCCARDO CORPORATION
ACTIVE		1 X [FL RECY 2 YARD NO NUMBER]		
75.00	E	980 UNIVERSITY AVE, LOS GATOS	51479	BOCCARDO CORPORATION
ACTIVE		1 X [FL RECY 3 YARD NO NUMBER]		
DUE TO RESIDENTIAL AREA BEHIND THESE BUILDINGS PLEASE SERVICE AFTER 6AM				

77.00	E	14850 OKA RD, LOS GATOS	7644007	THE LANDMARK APARTMENT
ACTIVE		2 X [FL RECY 3 YARD NO NUMBER]		
0-25' DISMOUNT 2X WK BINS MUST BE IN STAB				
78.00	E	14930 OKA RD, LOS GATOS	7537085	LA MAR APARTMENTS
ACTIVE		2 X [FL RECY 3 YARD NO NUMBER]		
0-25' DISMOUNT 2X WK				
79.00	E	16615 LARK AVE, LOS GATOS	52262	WESTERN GRAVEL CO
ACTIVE		1 X [FL RECY 1.5 YARD NO NUMBER], 1 X [SL RECY 65 GALLON NO NUMBER]		
80.00	E	15553 LOS GATOS BLVD, LOS GATOS	6708560	B R RACING
ACTIVE		1 X [FL RECY 3 YARD NO NUMBER]		
81.00	E	15553 LOS GATOS BLVD, LOS GATOS	52184	WHEEL WORKS #8212
ACTIVE		1 X [FL RECY 3 YARD NO NUMBER]		
25FT PUSH				
82.00	E	15500 LOS GATOS BLVD, LOS GATOS	52177	MOORE BUICK
ACTIVE		1 X [FL RECY 6 YARD WV6-165]		
83.00	E	15466 LOS GATOS BLVD, LOS GATOS	8724712	DS VILLAGE SQUARE LP
ACTIVE		2 X [FL RECY 3 YARD NO NUMBER], 5 X [SL RECY 95 GALLON NO NUMBER]		
84.00	E	15450 LOS GATOS BLVD, LOS GATOS	7358196	AAA CA STATE AUTO ASSC
ACTIVE		1 X [FL RECY 3 YARD NO NUMBER]		
0-25' DISMOUNT 2X WK				
85.00	E	15299 LOS GATOS BLVD, LOS GATOS	52158	ROTTEN ROBBIE #1
ACTIVE		1 X [FL RECY 2 YARD NO NUMBER]		
0-25' DISMOUNT 2X WK				
86.00	E	15380 LOS GATOS BLVD, LOS GATOS	52165	LOS GATOS MOBILE
ACTIVE		1 X [FL RECY 1 YARD NO NUMBER]		
0-25' DISMOUNT 1X WK				
87.00	E	15300 LOS GATOS BLVD, LOS GATOS	52159	LOS GATOS HARDWARE
ACTIVE		1 X [FL RECY 3 YARD NO NUMBER]		
88.00	E	16400 LARK AVE, LOS GATOS	52249	SILICON VALLEY PROPERTIES LP
ACTIVE		1 X [FL RECY 1.5 YARD NO NUMBER], 2 X [SL RECY 95 GALLON NO NUMBER]		
89.00	E	15200 LOS GATOS BLVD, LOS GATOS	7303533	PANERA BREAD
ACTIVE		1 X [FL RECY 3 YARD NO NUMBER]		
26-50' DISMOUNT 6X WK AFTER 6AM PER RESI AREA				

90.00	E	15171 LOS GATOS BLVD, LOS GATOS	7838433	MPK ENTERPRISES
ACTIVE		1 X [FL RECY 1.5 YARD NO NUMBER]		
91.00	E	14880 LOS GATOS BLVD, LOS GATOS	6581256	RAMALC PEDIATRIC MEDICAL GROUP
ACTIVE		1 X [FL RECY 1.5 YARD NO NUMBER]		
0-25' DISMOUNT 2X WK				
92.00	E	14801 LOS GATOS BLVD, LOS GATOS	52127	STARBUCKS #10542
ACTIVE		1 X [FL RECY 3 YARD NO NUMBER]		
26-50' PUSH				
93.00	E	3777 S BASCOM AVE, CAMPBELL	51920	CHILDREN RECOVERY CENTER
ACTIVE		1 X [FL RECY 2 YARD NO NUMBER]		
PLEASE HAVE DISPATCH CONTACT 408-558-3640 IF BIN BLOCKED SERV AFTER 7AM25'				
94.00	E	3803 S BASCOM AVE, CAMPBELL	8741263	LLC GALLOP COMPANIES C/O FORTUNE CO. MANAGEMENT CORP.
ACTIVE		1 X [FL RECY 4 YARD 40948]		
GATE CODE 0806DO NOT LEAVE BINS OUT PUSH BACK INTO THE ENCLOSURE				
95.00	E	14419 S BASCOM AVE, LOS GATOS	52050	DENNIS WONG DDS
ACTIVE		1 X [FL RECY 2 YARD NO NUMBER]		
0-25' DISMOUNT 1X WK PLS ALWAYS DUMP EVEN IF IT IS NOT FULL				
96.00	E	14455 S BASCOM AVE, LOS GATOS	52065	KENNETH FOLLMAR DEBORAH FOLLMAR
ACTIVE		1 X [FL RECY 2 YARD 14455]		
0-25' DISMOUNT 2X WK DO NOT BLOCK DRIVEWAY AFTER SERV 25FT PUSH				
97.00	E	14511 S BASCOM AVE, CAMPBELL	38123	KENNETH & DEBORAH FOLLMAR
ACTIVE		1 X [FL RECY 2 YARD 20071]		
PLEASE SERV AFTER 6AM PER MITCH				
98.00	E	14601 S BASCOM AVE, LOS GATOS	8190473	LUCILE SALTER PACKARD
ACTIVE		1 X [FL RECY 6 YARD NO NUMBER]		
0-25' DISMOUNT 5X WKDO NOT SERVICE BEFORE 6AM				
99.00	E	14651 S BASCOM AVE, LOS GATOS	8190582	LUCILE SALTER PACKARD
ACTIVE		2 X [FL RECY 4 YARD NO NUMBER]		
0-25' DISMOUNT 5X WKDO NOT SERVICE BEFORE 6AM				
100.00	E	14901 NATIONAL AVE, LOS GATOS	52132	NATIONAL AVE MEDICAL CTR
ACTIVE		1 X [FL RECY 1 YARD 10094]		
0-25' DISMOUNT 5X WK LANDFILL				
101.00	E	14981 NATIONAL AVE, LOS GATOS,	8231921	14981 NATIONAL AVE C.O.A
ACTIVE		1 X [SL RECY 95 GALLON NO NUMBER]		
0-25' DISMOUNT 2X WK				
102.00	E	15151 NATIONAL AVE, LOS GATOS	52152	LOS OLIVOS MEDICAL CENTER
ACTIVE		1 X [FL RECY 6 YARD NO NUMBER]		

103.00	E	15195 NATIONAL AVE, LOS GATOS	6210692	LOS GATOS SURGICAL CENTER
ACTIVE		2 X [FL RECY 4 YARD NO NUMBER]		
104.00	E	15195 NATIONAL AVE, LOS GATOS	6196693	SAMARITIAN ENDOSCOPY CENTER
ACTIVE		[NO CONTAINER INFORMATION]		
0-25' DISMOUNT 1X WK				
105.00	E	15215 NATIONAL AVE, LOS GATOS	52154	LOS ROBLES MEDICAL CENTER
ACTIVE		2 X [SL RECY 95 GALLON NO NUMBER]		
0-25' DISMOUNT 3X WK				
106.00	E	15251 NATIONAL AVE, LOS GATOS	52156	MALIBU MEDICAL CENTER
ACTIVE		1 X [FL RECY 3 YARD NO NUMBER], 3 X [SL RECY 95 GALLON NO NUMBER]		
107.00	E	15245 NATIONAL AVE, LOS GATOS	52155	ALTCARE III
ACTIVE		1 X [FL RECY 2 YARD NO NUMBER]		
108.00	E	350 DE SOTO DR, LOS GATOS	6926356	OAK MEADOWS CONVALESCENT CENTR
ACTIVE		1 X [FL RECY 1 YARD NO NUMBER], 1 X [FL RECY 2 YARD NO NUMBER]		
109.00	E	16035 LOS GATOS ALMADEN, LOS GATOS	52228	PEPPERTREE SCHOOL
ACTIVE		2 X [SL RECY 95 GALLON NO NUMBER]		
110.00	E	15899 LOS GATOS ALMADEN, LOS GATOS	8346876	M & F PROPERTY MANAGEMENT INC
ACTIVE		1 X [FL RECY 3 YARD NO NUMBER]		
0-25FTPUSH COMBO LOCK LEFT TO RIGHT 6-7-2-2 GARB AND REC BIN MUST BE IN SAME PARKING SPOT.				
111.00	E	15066 LOS GATOS ALMADEN, LOS GATOS	8069890	BARRY MIRKIN
ACTIVE		1 X [FL RECY 1.5 YARD NO NUMBER]		
0-25' DISMOUNT 1X WK ***LANDFILL***				
112.00	E	14969 LOS GATOS ALMADEN, LOS GATOS	52136	PEPPERTREE SCHOOL
ACTIVE		1 X [FL RECY 1.5 YARD NO NUMBER]		
25-50' DISMOUNT-PLEASE TAKE PICTURES OF LICENSE PLATE				
113.00	E	15531 UNION AVE, LOS GATOS	8173278	DOWNING CENTER
ACTIVE		2 X [FL RECY 3 YARD NO NUMBER]		
25FT DISMT				
114.00	E	15563 UNION AVE, LOS GATOS	8173169	DOWNING CENTER
ACTIVE		3 X [FL RECY 3 YARD NO NUMBER]		
25FT DISMT				
115.00	E	441 LEIGH AVE, LOS GATOS	8738933	REZA INC
ACTIVE		1 X [FL RECY 2 YARD NO NUMBER]		DBA LOS GATOS GAS MART
25' PUSH				

116.00	E	445 LEIGH AVE, LOS GATOS	8739202	BAMREC
ACTIVE		1 X [FL RECY 1.5 YARD NO NUMBER]		
25'				
117.00	E	220 BELGATOS RD, LOS GATOS	50595	MULBERRY SCHOOL
ACTIVE		1 X [FL RECY 2 YARD NO NUMBER], 1 X [FL RECY 3 YARD NO NUMBER], 1 X [SL RECY 35 GALLON R3506000448], 1 X [SL RECY 35 GALLON R3506001027], 1 X [SL RECY 35 GALLON R3507005437]		
118.00	E	220 BELGATOS RD, LOS GATOS	50596	BRIGHT HORIZON AT LOS GATOS
ACTIVE		1 X [FL RECY 3 YARD NO NUMBER]		
119.00	E	14184 BLOSSOM HILL RD, LOS GATOS	7218661	US BANK C/O CWM
ACTIVE		[NO CONTAINER INFORMATION]		
CODE 0707 - PLEASE TAKE PICTURES IF NOT SERVICING FOR ANY REASON				
120.00	E	14160 BLOSSOM HILL RD, LOS GATOS	52018	FOXY HOUND
ACTIVE		1 X [SL RECY 95 GALLON NO NUMBER]		
121.00	E	14110 BLOSSOM HILL RD, LOS GATOS	52015	DANCE ATTACK
ACTIVE		1 X [SL RECY 95 GALLON NO NUMBER]		
122.00	E	14100 BLOSSOM HILL RD, LOS GATOS	51995	WALGREENS 2786
ACTIVE		1 X [SL RECY 65 GALLON NO NUMBER]		
123.00	E	14090 BLOSSOM HILL RD, LOS GATOS	8450154	CREATIVE ESCAPE
ACTIVE		1 X [FL RECY 1.5 YARD NO NUMBER]		
124.00	E	14080 BLOSSOM HILL RD, LOS GATOS	8731752	MOUNTAIN MIKES PIZZA
ACTIVE		1 X [FL RECY 3 YARD 30897]		
125.00	E	14070 BLOSSOM HILL RD, LOS GATOS	8720211	TAYLOR & JAYNE
ACTIVE		1 X [SL RECY 95 GALLON NO NUMBER]		
126.00	E	14030 BLOSSOM HILL RD, LOS GATOS	51990	TEA GARDEN
ACTIVE		1 X [FL RECY 1.5 YARD NO NUMBER]		
127.00	E	14000 BLOSSOM HILL RD, LOS GATOS	8742485	NEXT PETROLEUM
ACTIVE		1 X [FL RECY 3 YARD NO NUMBER]		
25' BIN HAS LOCK				
128.00	E	13980 BLOSSOM HILL RD, LOS GATOS	51983	BLOSSOM HILL ENTERPRISES
ACTIVE		1 X [FL RECY 1.5 YARD NO NUMBER]		
LANDFILL25FT PUSG				

129.00 E

16845 HICKS RD, LOS GATOS

52268

LOS GATOS CHRISTIAN CHURCH

ACTIVE

1 X [FL RECY | 3 YARD | NO NUMBER], 1 X [FL RECY | 6 YARD | NO NUMBER]

You are required by the company to take at least one 30 minute uninterrupted meal period where you are free from all duty. If for any reason you are unable to take your meal break, you are required to inform your supervisor immediately.

Today's Date _____

Meal period time start _____ a.m./p.m.

Meal period time end _____ a.m./p.m.

In signing below I confirm that I took my uninterrupted 30-minute meal period as reflected above.

Driver's Signature _____

You are required by the company to take at least one 30 minute uninterrupted meal period where you are free from all duty. If for any reason you are unable to take your meal break, you are required to inform your supervisor immediately.

Today's Date _____

Meal period time start _____ a.m./p.m.

Meal period time end _____ a.m./p.m.

In signing below I confirm that I took my uninterrupted 30-minute meal period as reflected above.

Helper's Signature _____

You are required by the company to take at least one 30 minute uninterrupted meal period where you are free from all duty. If for any reason you are unable to take your meal break, you are required to inform your supervisor immediately.

Today's Date _____

Meal period time start _____ a.m./p.m.

Meal period time end _____ a.m./p.m.

In signing below I confirm that I took my uninterrupted 30-minute meal period as reflected above.

Helper's Signature _____

Master Route Sheet



WEST VALLEY COLLECTION - SAN JOSE, CA

DM003 - Report Compiled: 02-23-2022

ROUTE T701 - MASTER

TOTAL YARDS: 259.58 **TOTAL CONTAINERS:** 136.00 **TOTAL STOPS:** 123

Sequency Number	Route Frequency	Service Location	Account Number	Customer Name
Account Status	Container [Type Size Number]		Customer Name 2 (If Provided)	
Comments (If Provided)		Temporary Stop Information (If Provided)		Billarea
1.00 ACTIVE	E	1331 CAMDEN AVE, CAMPBELL 1 X [FRONTLOAD 4 YARD 44001]	8238970	CAMDEN POSTACUTE CARE INC.
2.00 ACTIVE	E	2272 CAMDEN AVE, CAMPBELL 1 X [FL TRASH 2 YARD NO NUMBER]	8740809	SILICON VALLEY KITCHEN AND BATH MANNY GUIZAR
3.00 ACTIVE	E	1546 CAMDEN AVE, CAMPBELL, 1 X [FL TRASH 3 YARD NO NUMBER]	7987559	PUPUSERIA LOS DUBAN
4.00 ACTIVE	E	1228 CAMDEN AVE, CAMPBELL 1 X [FL TRASH 3 YARD NO NUMBER]	51561	STARBUCKS CORP #6931
0-25' DISMOUNT				
5.00 ACTIVE	E	175 CURTNER AVE, CAMPBELL 1 X [FRONTLOAD 3 YARD NO NUMBER]	8738471	PUBLIC STORAGE
0-25' DISMOUNT 2X WK CODE *214040#				
6.00 ACTIVE	E	354 E MCGLINCY LN, CAMPBELL 1 X [FL TRASH 3 YARD NO NUMBER]	7184936	BECK'S SHOES
7.00 ACTIVE	E	440 E MCGLINCY LN, CAMPBELL 1 X [FL TRASH 1.5 YARD NO NUMBER]	8746845	BELL CORE CONSTRUCTION INC
8.00 ACTIVE	E	520 E MCGLINCY LN # 16, CAMPBELL 1 X [FL TRASH 2 YARD NO NUMBER]	7625045	ANDERSON RADIANT HEATING
NEED TO SERVICE AFTER 5:30AM				
9.00 ACTIVE	E	520 E MCGLINCY LN # 14, CAMPBELL 3 X [SL GBG 35 GALLON NO NUMBER]	6407331	THE ULTIMATE KITCHEN FINISH
10.00 ACTIVE	E	520 MCGLINCY LN # 10, CAMPBELL 1 X [FL TRASH 3 YARD 30331]	6998879	BO ENTERPRISES

11.00	E	559 CAMPBELL TECH PKWY, CAMPBELL	8744161	PRO CIRCUIT ELECTRIC
ACTIVE		1 X [SL GBG 95 GALLON NO NUMBER]		
12.00	E	559 CAMPBELL TECH PKWY, CAMPBELL	7693825	ACTION POOLS
ACTIVE		1 X [SL GBG 95 GALLON NO NUMBER]		
13.00	E	559 CAMPBELL TECH PKWY, CAMPBELL	8735769	THORPE AUTO DETAIL
ACTIVE		1 X [SL GBG 95 GALLON NO NUMBER]		
14.00	E	603 CAMPBELL TECHNOLOGY PKWY, CAMPBELL	8744454	WEST VALLEY CONSTRUCTION
ACTIVE		1 X [SL GBG 95 GALLON NO NUMBER]		
15.00	E	675 CAMPBELL TECH PKWY, CAMPBELL	6923715	CAMPBELL TECH PARK
ACTIVE		1 X [FL TRASH 3 YARD NO NUMBER]		
16.00	E	695 CAMPBELL TECH PKWY, CAMPBELL	6002158	CAMPBELL TECH PKWY
ACTIVE		1 X [FL TRASH 2 YARD NO NUMBER]		
17.00	E	615 CAMPBELL TECH PKWY, CAMPBELL	52362	EDITH MORLEY PARK
ACTIVE		1 X [FRONTLOAD 1.5 YARD 11030]		
		CODE 5736		
18.00	E	645 E MCGLINCY LN, CAMPBELL	8423588	D & J PEST CONTROL
ACTIVE		1 X [FL TRASH 2 YARD NO NUMBER]		
19.00	E	625 E MCGLINCY LN, CAMPBELL	8153551	MARTIN ROBERT ELMENSDORP
ACTIVE		1 X [SL GBG 35 GALLON NO NUMBER]		
20.00	E	645 E MCGLINCY LN UNIT # D, CAMPBELL	8735695	PENNINGTON PLUMBING
ACTIVE		1 X [FRONTLOAD 1.5 YARD NO NUMBER]		
		STAB/IF BLOCKED NOTE LIC # IF YOU CAN		
21.00	E	520 WESTCHESTER DR, CAMPBELL	51002	ADORNO CONSTRUCTION INC
ACTIVE		1 X [FL TRASH 1.5 YARD NO NUMBER], 1 X [FL TRASH 1.5 YARD WV1+152]		
22.00	E	559 WESTCHESTER DR, CAMPBELL	7832923	QUINTEROS CUSTOM WOOD WORKING
ACTIVE		1 X [FL TRASH 1.5 YARD NO NUMBER]		
23.00	E	555 WESTCHESTER DR, CAMPBELL	51052	R WELSH AND CO
ACTIVE		1 X [FL TRASH 2 YARD NO NUMBER]		

24.00	E	665 E MCGLINCY LN, CAMPBELL	8727844	CALIBER COLLISION #1074
ACTIVE		1 X [FRONTLOAD 3 YARD NO NUMBER]		
25' DSMNT LOCK BAR				
25.00	E	530 FORMAN DR #C, CAMPBELL	51013	PERFORMANCE SOUND & SECURITY
ACTIVE		1 X [FL TRASH 1.5 YARD NO NUMBER]		
26.00	E	530 FORMAN DR #A, CAMPBELL	51012	JOLLIES FOOD CO
ACTIVE		1 X [FL TRASH 3 YARD NO NUMBER]		
27.00	E	132 KENNEDY AVE, CAMPBELL	8746638	WEDGEWOOD PROPERTIES
ACTIVE		1 X [FL TRASH 1.5 YARD NO NUMBER]		
28.00	E	380 INDUSTRIAL ST, CAMPBELL	6395100	APPLIED MICRO TECH INC.
ACTIVE		1 X [SL GBG 65 GALLON NO NUMBER]		
29.00	E	418 INDUSTRIAL ST, CAMPBELL	50856	WOOD CLASSICS
ACTIVE		1 X [FL TRASH 2 YARD NO NUMBER]		
30.00	E	430 INDUSTRIAL ST, CAMPBELL	8725159	TOLLNER PAINTING
ACTIVE		1 X [FRONTLOAD 6 YARD NO NUMBER]		
31.00	E	76 KENNEDY AVE, CAMPBELL	50165	ST LUCYS SCHOOL
ACTIVE		1 X [FL TRASH 3 YARD NO NUMBER]		
0-25' DISMOUNT 4X WK BEFORE 5AM ENTER THROUGH KENNEDY- OPEN GATE AND LOCK AFTER SERVICE. BIN INSIDE ENCLOSURE				
32.00	E	138 RAILWAY AVE, CAMPBELL	50346	TINY TOT DIAPER SERVICE
ACTIVE		1 X [FL TRASH 2 YARD NO NUMBER]		
GATE CODE TINY1				
33.00	E	202 RAILWAY AVE, CAMPBELL	50534	CALVARY TEMPLE
ACTIVE		1 X [FL TRASH 3 YARD NO NUMBER]		
34.00	E	90 RAILWAY AVE, CAMPBELL	8743539	FORM GROUP LLC
ACTIVE		1 X [SL GBG 95 GALLON NO NUMBER]		
35.00	E	86 RAILWAY AVE, CAMPBELL	8063497	ACADEMY FENCING MASTERS
ACTIVE		1 X [SL GBG 35 GALLON NO NUMBER]		
36.00	E	64 RAILWAY AVE, CAMPBELL	50140	F J AUTO REPAIR
ACTIVE		1 X [FL TRASH 2 YARD NO NUMBER]		

37.00	E	36 RAILWAY AVE, CAMPBELL	8543406	RYAN ARIKO
ACTIVE		1 X [SL GBG 95 GALLON NO NUMBER]		
38.00	E	28 RAILWAY AVE, CAMPBELL	6237814	AUTOFIRST LEASING
SUSPEND - NON PAY		1 X [SL GBG 35 GALLON NO NUMBER]		
39.00	E	88 DILLON AVE, CAMPBELL	6727741	BAY MOUNTAIN AIR
ACTIVE		1 X [FL TRASH 6 YARD NO NUMBER]		
0198				
40.00	E	89 DILLON AVE, CAMPBELL	8746247	ICION TECHNOLOGY INC
ACTIVE		1 X [SL GBG 65 GALLON NO NUMBER]		CHET SILVESTRI
41.00	E	109 DILLON AVE, CAMPBELL	50253	PERFORMANCE TECHNIQUES
ACTIVE		1 X [FL TRASH 1.5 YARD NO NUMBER]		
IF SERV IS AFTER 8AM PLEASE HONK IF CARS ARE BLOCKING BIN				
42.00	E	126 DILLON AVE, CAMPBELL	8742198	PROMTER PEOPLE
ACTIVE		1 X [FL TRASH 2 YARD NO NUMBER]		
43.00	E	125 DILLON AVE, CAMPBELL	7286775	TOMS PLUMBING
ACTIVE		1 X [FL TRASH 1.5 YARD NO NUMBER]		
44.00	E	60 DILLON AVE, CAMPBELL	8741326	HOLIDAY LIGHTS INC
ACTIVE		1 X [FL TRASH 1.5 YARD NO NUMBER]		
45.00	E	71 GILMAN AVE, CAMPBELL	50156	KATHLEEN GALLO
ACTIVE		1 X [FL TRASH 2 YARD 2-2017-7]		
46.00	E	100 GILMAN AVE UNIT A, CAMPBELL	8743188	THE U GROUP
ACTIVE		1 X [SL GBG 65 GALLON NO NUMBER]		
47.00	E	90 GILMAN AVE, CAMPBELL	8730631	BAY AREA RESIDENTIAL CONSTRUCTION
ACTIVE		1 X [SL GBG 65 GALLON NO NUMBER]		
48.00	E	80 GILMAN AVE, CAMPBELL	50171	ROBERT DERHAM
ACTIVE		1 X [FL TRASH 1.5 YARD NO NUMBER]		
STAB				
49.00	E	80 GILMAN AVE, CAMPBELL	50172	SUPREME AIR SYSTEM
ACTIVE		1 X [FL TRASH 3 YARD NO NUMBER]		
0-25' DISMOUNT 1X WK				

50.00	E	426 SAM CAVA LN, CAMPBELL	8739263	PEAK HEALTH CENTER
ACTIVE		1 X [SL GBG 95 GALLON NO NUMBER]		
51.00	E	180 DILLON AVE, CAMPBELL	50465	BALLOONATICS
ACTIVE		1 X [COMPOST 65 GALLON NO NUMBER], 1 X [SL GBG 95 GALLON 9517003436], 1 X [SL GBG 95 GALLON NO NUMBER]		
52.00	E	191 DILLON AVE, CAMPBELL	8732463	PARIS WOODWORKS
ACTIVE		1 X [FRONTLOAD 1.5 YARD NO NUMBER]		
53.00	E	265 DILLON AVE, CAMPBELL	7480874	MC LEAN ELECTRIC INC
ACTIVE		1 X [FL TRASH 1.5 YARD NO NUMBER]		
54.00	E	279 DILLON AVE, CAMPBELL	50710	HEDY HERR
ACTIVE		1 X [SL GBG 95 GALLON NO NUMBER]		
55.00	E	297 DILLON AVE, CAMPBELL	50732	HEDY HERR
ACTIVE		1 X [SL GBG 95 GALLON NO NUMBER]		
56.00	E	100 GILMAN AVE UNIT B, CAMPBELL	9646	ROOFLING SOLUTIONS INC.
ACTIVE		1 X [FRONTLOAD 3 YARD NO NUMBER]		
57.00	E	200 DILLON AVE, CAMPBELL	50514	DILLON AVENUE HOA
ACTIVE		1 X [FL TRASH 1.5 YARD NO NUMBER]		
58.00	E	152 KENNEDY AVE, CAMPBELL	7635182	AMERICAN HVAC INC
ACTIVE		1 X [FL TRASH 6 YARD NO NUMBER]		
		SERV AFTER 6AM PER RESI AREA		
59.00	E	166 KENNEDY AVE, CAMPBELL,	7780346	AAA FLOORS & INTERIORS INC
ACTIVE		1 X [FL TRASH 6 YARD NO NUMBER]		
		SERV AFTER 6AM PER RESI AREA		
60.00	E	152 KENNEDY AVE, CAMPBELL	8222440	VINCOR TECH
ACTIVE		1 X [SL GBG 35 GALLON NO NUMBER]		
		SERV AFTER 6AM PER RESI AREA		
61.00	E	166 KENNEDY AVE, CAMPBELL	50439	IAN GEDDES TREE CARE INC
ACTIVE		1 X [FL TRASH 3 YARD NO NUMBER]		
		SERV AFTER 6AM PER RESI AREA		
62.00	E	166 KENNEDY AVE # D, CAMPBELL	50440	VANDER ZANDEN GLASS
ACTIVE		1 X [SL GBG 95 GALLON NO NUMBER]		
		SERV AFTER 6AM PER RESI AREA		

63.00	E	205 KENNEDY AVE, CAMPBELL	8638633	NORCAL AUTO TECH
ACTIVE		1 X [FL TRASH 1.5 YARD NO NUMBER]		
64.00	E	2160 S BASCOM AVE, CAMPBELL	8670477	NORCAL MANAGEMENT LLC
ACTIVE		1 X [FRONTLOAD 3 YARD NO NUMBER]		
65.00	E	2100 S BASCOM AVE, CAMPBELL	51813	RODGER FRAZIER
ACTIVE		1 X [FL TRASH 1.5 YARD NO NUMBER]		
66.00	E	2000 S BASCOM AVE, CAMPBELL	8720243	METROVATION
ACTIVE		1 X [FL TRASH 3 YARD NO NUMBER]		C/O CIWA, INC.
		26-50FT PUSH IF ANY ISSUES HAVE DISPATCH CALL CUST.		
67.00	E	1333 OAKLAND RD, SAN JOSE	8727868	GO TO LANDFILL
ACTIVE		[NO CONTAINER INFORMATION]		
68.00	E	176 GILMAN AVE, CAMPBELL	50459	SUNSTONE CONSTRUCTION
ACTIVE		1 X [FL TRASH 3 YARD NO NUMBER]		
		BIN IS ACCESSIBLE BETWEEN 7:30AM-3:30PM		
69.00	E	180 KENNEDY AVE, CAMPBELL	9369	CALIFORNIA WINDOW & FIREPLACE
ACTIVE		1 X [FRONTLOAD 6 YARD NO NUMBER]		
70.00	E	508 RAILWAY AVE, CAMPBELL	8727561	AVALON CAMPBELL
ACTIVE		15 X [FL TRASH 3 YARD NO NUMBER]		
71.00	E	139 ADLER AVE, CAMPBELL	50348	ALMEN NG
ACTIVE		1 X [FL TRASH 1.5 YARD NO NUMBER]		
72.00	E	149 ADLER AVE, CAMPBELL	7430947	SHAHLA SAADATI
ACTIVE		1 X [FL TRASH 1.5 YARD NO NUMBER]		
		0-25' DISMOUNT 1X WK		
73.00	E	165 ECHO AVE, CAMPBELL	50434	JEAN PETERS
ACTIVE		1 X [FL TRASH 1.5 YARD NO NUMBER]		
		PLEASE REPORT ANY ISSUES TO BASE.		
74.00	E	168 ECHO AVE, CAMPBELL	8745110	COMMUNITY MANAGEMENT
ACTIVE		1 X [FL TRASH 2 YARD NO NUMBER]		
75.00	E	172 ECHO AVE, CAMPBELL	50453	TRONG PHAM
ACTIVE		1 X [FL TRASH 2 YARD WV2-369]		

76.00	E	185 ECHO AVE, CAMPBELL	50483	PETERSON PROPERTY MANAGEMENT
ACTIVE		1 X [FL TRASH 3 YARD WV484]		
77.00	E	178 ECHO AVE, CAMPBELL	50462	GORDON SMART
ACTIVE		1 X [FL TRASH 2 YARD NO NUMBER]		
78.00	E	166 ECHO AVE, CAMPBELL	8500081	PAOHUI CHEN
ACTIVE		1 X [FL TRASH 1.5 YARD 1+0060]		
79.00	E	173 ADLER AVE, CAMPBELL	50454	TOM ITOW
ACTIVE		1 X [FL TRASH 1.5 YARD NO NUMBER]		
100FT DISMT.PLEASE DO NOT DRIVE ON TO PROPERTY.				
80.00	E	187 ADLER AVE, CAMPBELL	50491	KATHERINE KIM
ACTIVE		1 X [FL TRASH 1.5 YARD NO NUMBER]		
0-25' DISMOUNT 1X WK				
81.00	E	205 ADLER AVE, CAMPBELL	50540	NELIA SARMIENTO
ACTIVE		1 X [FL TRASH 1.5 YARD NO NUMBER]		
82.00	E	211 ADLER AVE, CAMPBELL	50563	FORBES GROUP/ MVK ENTERPRISES
ACTIVE		1 X [FL TRASH 2 YARD NO NUMBER]		
83.00	E	260 ADLER AVE, CAMPBELL	6267021	LINDA LIN
ACTIVE		1 X [FL TRASH 1.5 YARD NO NUMBER]		
84.00	E	581 NELLO DR, CAMPBELL	7385428	EDEN MANSEAU
ACTIVE		1 X [FL TRASH 1.5 YARD NO NUMBER]		
126-150' DISMOUNT 1X WK				
85.00	E	591 NELLO DR, CAMPBELL	8131948	HUGH CHOW
ACTIVE		1 X [FL TRASH 1.5 YARD NO NUMBER]		
86.00	E	601 NELLO DR, CAMPBELL	51102	FORBES PROPERTY MANAGEMENT SERVICES
ACTIVE		1 X [FL TRASH 1.5 YARD wv1+99]		
126-150' DISMOUNT 1X WK				
87.00	E	611 NELLO DR, CAMPBELL	51117	JOHN THRAPPAS
ACTIVE		1 X [FL TRASH 1.5 YARD NO NUMBER]		
88.00	E	621 NELLO DR, CAMPBELL	51137	MVK ENTERPRISES/ FORBES
ACTIVE		1 X [FL TRASH 1.5 YARD NO NUMBER]		

89.00	E	631 NELLO DR, CAMPBELL	51147	DENNIS CAMPOY
ACTIVE		1 X [FL TRASH 1.5 YARD NO NUMBER]		
90.00	E	641 NELLO DR, CAMPBELL	51160	ANTONIO KIM
ACTIVE		1 X [FL TRASH 1.5 YARD NO NUMBER]		
91.00	E	600 NELLO DR, CAMPBELL	51097	LICHUAN CHEN
ACTIVE		1 X [FL TRASH 1.5 YARD WV1+1047]		
76-100' DISMOUNT 1X WK				
92.00	E	590 NELLO DR, CAMPBELL	7328879	JODY GREENBERG
ACTIVE		1 X [FL TRASH 1.5 YARD NO NUMBER]		
PUSH 50FT				
93.00	E	250 ADLER AVE, CAMPBELL	8738422	CAL WESTERN PROPERTY MANAGEMENT
ACTIVE		1 X [FRONTLOAD 1.5 YARD NO NUMBER]		STELLA LEE
125' PUSH				
94.00	E	240 ADLER AVE, CAMPBELL	50649	CAL WESTERN PROPERTY MGMNT
ACTIVE		1 X [FL TRASH 1.5 YARD NO NUMBER]		
101-125' DISMOUNT 1X WK				
95.00	E	220 ADLER AVE, CAMPBELL	8734944	CORNERSTONE PROPERTY MANAGEMENT
ACTIVE		1 X [FRONTLOAD 1.5 YARD NO NUMBER]		
96.00	E	204 ADLER AVE, CAMPBELL	7659763	HOSSEIN JALALI
ACTIVE		1 X [FL TRASH 1.5 YARD NO NUMBER]		
97.00	E	164 ECHO AVE, CAMPBELL	50428	PHIL TSAKIRIDIS
ACTIVE		1 X [FL TRASH 1.5 YARD NO NUMBER]		
98.00	E	555 NIDO DR, CAMPBELL	51051	VIRGINIA SLATER
ACTIVE		1 X [FL TRASH 1.5 YARD NO NUMBER]		
99.00	E	575 NIDO DR, CAMPBELL	8735909	CHINAZOM ANYANWU
ACTIVE		2 X [SL GBG 95 GALLON NO NUMBER]		
100.00	E	595 NIDO DR, CAMPBELL	7507659	AUSTIN TRIEU
ACTIVE		1 X [FRONTLOAD 1.5 YARD w1+978]		
101.00	E	625 NIDO DR, CAMPBELL	51141	ANIL AND GITA DESAI
ACTIVE		1 X [FL TRASH 3 YARD NO NUMBER]		
0-25' DISMOUNT 1X WK				

102.00	E	645 NIDO DR, CAMPBELL,	7768005	BT PROPERTIES
ACTIVE		1 X [FL TRASH 1.5 YARD NO NUMBER]		
126-150' DISMOUNT 1X WK				
103.00	E	665 NIDO DR, CAMPBELL	51183	SU-AN NELSON
ACTIVE		1 X [FL TRASH 1.5 YARD NO NUMBER]		
104.00	E	685 NIDO DR, CAMPBELL	51194	MICHAEL DURKIN
ACTIVE		1 X [COMPOST 65 GALLON NO NUMBER], 1 X [FL TRASH 1.5 YARD NO NUMBER]		
101-125' DISMOUNT 1X WK				
105.00	E	705 NIDO DR, CAMPBELL	51209	HOWARD LEE
ACTIVE		1 X [FL TRASH 1.5 YARD NO NUMBER]		
106.00	E	155 HOLLIS AVE, CAMPBELL	6472795	WESTERN PROPERTY MANAGEMENT
ACTIVE		1 X [FL TRASH 2 YARD NO NUMBER]		
107.00	E	171 HOLLIS AVE, CAMPBELL	8743515	BASIL ZIMMO
ACTIVE		1 X [FL TRASH 2 YARD NO NUMBER]		
108.00	E	199 HOLLIS, CAMPBELL	8742297	LAURA YOUNGBLOOD-CAL WEST PROPERTIES
ACTIVE		1 X [FL TRASH 1.5 YARD NO NUMBER]		
DISMOUNT UP 100 PUSH				
109.00	E	217 HOLLIS AVE, CAMPBELL	50586	NEIL GAGANTE
ACTIVE		1 X [FL TRASH 1.5 YARD NO NUMBER]		
110.00	E	227 HOLLIS AVE, CAMPBELL	50620	BOB APPLEBY
ACTIVE		1 X [FL TRASH 2 YARD NO NUMBER]		
PLS CALL 408-995-5900 IF ANY ISSUES PREVENTING SERVICE				
111.00	E	237 HOLLIS AVE, CAMPBELL	50642	LOAN LE
ACTIVE		1 X [FL TRASH 1.5 YARD NO NUMBER]		
112.00	E	671 NELLO DR, CAMPBELL	8744966	ROHIT DAR
ACTIVE		1 X [FL TRASH 1.5 YARD NO NUMBER]		
113.00	E	256 ECHO AVE, CAMPBELL	50682	RAJENDRA PRASAD
ACTIVE		1 X [FL TRASH 1.5 YARD NO NUMBER]		
51-75' DISMOUNT 1X WK				
114.00	E	651 NELLO DR, CAMPBELL	51172	HEE DUK KANG
ACTIVE		1 X [FL TRASH 1.5 YARD WV1+0632]		

115.00	E	670 NELLO DR, CAMPBELL	51185	GEORGETTE MAYDER
ACTIVE		1 X [FL TRASH 1.5 YARD NO NUMBER]		
76-100' DISMOUNT 1X WK				
116.00	E	117 ADLER AVE, CAMPBELL	8744475	XIAOBIN XIN
ACTIVE		1 X [FL TRASH 1.5 YARD NO NUMBER]		
117.00	E	168 ECHO AVE, CAMPBELL	8723904	KENT ANDERSON
STOPPED		1 X [FL TRASH 2 YARD 20250]		
118.00	E	250 ADLER AVE, CAMPBELL	50667	STELLA LEE
STOPPED		1 X [FL TRASH 1.5 YARD NO NUMBER]		
101-125' DISMOUNT 1X WK				
119.00	E	555 E MCGLINCY LN, CAMPBELL	51049	MARRONE PROPERTIES
STOPPED		1 X [SL GBG 35 GALLON NO NUMBER]		
120.00	E	555 E MCGLINCY LN, CAMPBELL	7250519	ALL PERFECT FINISH
COLLECTION		[NO CONTAINER INFORMATION]		
121.00	E	750 E MCGLINCY LN, CAMPBELL	6495510	ALL FLOORS #103
COLLECTION		1 X [FL TRASH 3 YARD NO NUMBER]		
122.00	E	116 RAILWAY AVE, CAMPBELL	8067914	AUTO FIRST LEASING
STOPPED		1 X [SL GBG 35 GALLON NO NUMBER]		
123.00	E	815 UNION AVE, CAMPBELL	8744787	JAKE HART
ACTIVE		1 X [SL GBG 35 GALLON NO NUMBER]		

You are required by the company to take at least one 30 minute uninterrupted meal period where you are free from all duty. If for any reason you are unable to take your meal break, you are required to inform your supervisor immediately.

Today's Date _____

Meal period time start _____ a.m./p.m.

Meal period time end _____ a.m./p.m.

In signing below I confirm that I took my uninterrupted 30-minute meal period as reflected above.

Driver's Signature _____

You are required by the company to take at least one 30 minute uninterrupted meal period where you are free from all duty. If for any reason you are unable to take your meal break, you are required to inform your supervisor immediately.

Today's Date _____

Meal period time start _____ a.m./p.m.

Meal period time end _____ a.m./p.m.

In signing below I confirm that I took my uninterrupted 30-minute meal period as reflected above.

Helper's Signature _____

You are required by the company to take at least one 30 minute uninterrupted meal period where you are free from all duty. If for any reason you are unable to take your meal break, you are required to inform your supervisor immediately.

Today's Date _____

Meal period time start _____ a.m./p.m.

Meal period time end _____ a.m./p.m.

In signing below I confirm that I took my uninterrupted 30-minute meal period as reflected above.

Helper's Signature _____

Master Route Sheet



WEST VALLEY COLLECTION - SAN JOSE, CA

DM003 - Report Compiled: 02-23-2022

ROUTE T702 - MASTER

TOTAL YARDS: 269.56 **TOTAL CONTAINERS:** 113.00 **TOTAL STOPS:** 81

Sequency Number	Route Frequency	Service Location	Account Number	Customer Name
Account Status	Container [Type Size Number]		Customer Name 2 (If Provided)	
Comments (If Provided)		Temporary Stop Information (If Provided)		Billarea
0.00	E	422 E CAMPBELL AVE, CAMPBELL	8746979	NOX COOKIE BAR
ACTIVE	2 X [SL GBG 95 GALLON NO NUMBER]			
1.00	E	981 E HAMILTON AVE, CAMPBELL	51480	CLASSIC CAR WASH
ACTIVE	1 X [FL TRASH 2 YARD NO NUMBER], 1 X [FL TRASH 4 YARD NO NUMBER]			
2.00	E	1589 S BASCOM AVE, CAMPBELL	6527805	CHEVRON STATIONS INC #97870
ACTIVE	1 X [FL TRASH 3 YARD WV3-946]			
0-25' DISMOUNT.PLS REMEMBER TO PUSH BIN BACK AFTER SERVICE. REPORT ANY ISSUES TO BASE.				
3.00	E	990 E HAMILTON AVE, CAMPBELL	51485	CAMPBELL CITTIS FLORIST
ACTIVE	1 X [FL TRASH 3 YARD NO NUMBER]			
4.00	E	1640 S BASCOM AVE, CAMPBELL	51714	HUNTER PROPERTIES
ACTIVE	1 X [FL TRASH 3 YARD NO NUMBER]			
0-25' DISMOUNT 6X WK PLS PUSH BINS BACK AFTER SERV.				
5.00	E	655 CREEKSIDE WAY, CAMPBELL	6987422	MARRIOT COURTYARD
ACTIVE	1 X [FRONTLOAD 4 YARD COMPACTOR]			
STAB				
6.00	E	1777 S BASCOM AVE #F, CAMPBELL	8732033	THE GARRET
ACTIVE	[NO CONTAINER INFORMATION]			
25FT DISMT				
7.00	E	910 CAMPISI WAY, CAMPBELL	51411	SOUTH BAY DEVELOPMENT
ACTIVE	1 X [FL TRASH 6 YARD NO NUMBER]			
8.00	E	1825 S BASCOM AVE, CAMPBELL	51769	SHERWIN WILLIAMS
ACTIVE	1 X [FL TRASH 3 YARD NO NUMBER]			
9.00	E	2029 S BASCOM AVE, CAMPBELL	7195956	PRUNYARD SHELL
ACTIVE	1 X [FL TRASH 2 YARD NO NUMBER]			

10.00	E	2045 S BASCOM AVE, CAMPBELL	8730535	MONTEBELLO ROAD
ACTIVE		1 X [FRONTLOAD 3 YARD NO NUMBER]		
11.00	E	2223 S BASCOM AVE, CAMPBELL	51839	7-11 STORE
ACTIVE		1 X [FL TRASH 3 YARD NO NUMBER]		
12.00	E	880 E CAMPBELL AVE, CAMPBELL	51371	KAMBOJ ASSOCIATES
ACTIVE		1 X [FL TRASH 2 YARD NO NUMBER]		
0-25' DISMOUNT 1X WK				
13.00	E	900 E CAMPBELL AVE, CAMPBELL	7327122	HAIXIA ZHANG
ACTIVE		1 X [SL GBG 95 GALLON NO NUMBER]		
14.00	E	675 E CAMPBELL AVE, CAMPBELL	51189	CAMPBELL INN
ACTIVE		1 X [FL TRASH 3 YARD NO NUMBER]		
0-25' DISMOUNT 4X WK				
15.00	E	373 E CAMPBELL AVE, CAMPBELL	8726958	CORPORATION SACCOMURO
ACTIVE		1 X [FRONTLOAD 2 YARD NO NUMBER]		
16.00	E	378 E CAMPBELL AVE, CAMPBELL	50828	STATION X
ACTIVE		2 X [SL GBG 95 GALLON NO NUMBER]		
17.00	E	400 E CAMPBELL AVE, CAMPBELL	8732344	LVL UP
ACTIVE		1 X [SL GBG 95 GALLON NO NUMBER]		
18.00	E	394 E CAMPBELL AVE, CAMPBELL	8670682	THE VESPER
ACTIVE		1 X [FL TRASH 3 YARD NO NUMBER]		
19.00	E	384 E CAMPBELL AVE, CAMPBELL	8739399	NASCHMARTT RESTAURANT
ACTIVE		1 X [FRONTLOAD 2 YARD NO NUMBER]		
20.00	E	307 ORCHARD CITY DR, CAMPBELL	8734637	PREMIA ORCHARD LLC
ACTIVE		1 X [FRONTLOAD 3 YARD NO NUMBER]		
75' PUSH CODE #3662				
21.00	E	416 E CAMPBELL AVE, CAMPBELL	8746172	MAKING WAVES USA
ACTIVE		1 X [SL GBG 95 GALLON NO NUMBER]		
22.00	E	276 E CAMPBELL AVE, CAMPBELL	8726998	IMWALLE PROPERTIES
ACTIVE		1 X [FL TRASH 3 YARD NO NUMBER], 1 X [FL TRASH 4 YARD NO NUMBER]		

25'

23.00	E	300 ORCHARD CITY DR, CAMPBELL	8088633	WATER TOWER FEE OWNER LLC.
ACTIVE		1 X [FL TRASH 6 YARD NO NUMBER]		
0-25' DISMOUNT 6X WK LOCK CODE #2984 OR LETER COMBO LOCKNEW CODE 1212				
24.00	E	1 W CAMPBELL AVE, CAMPBELL	6046684	CAMPBELL COMMUNITY CENTER
ACTIVE		12 X [SL GBG 35 GALLON NO NUMBER], 3 X [FL TRASH 3 YARD NO NUMBER]		
26-50' DISMOUNT 2X WK REC LOCATED AT BLDG F AND H **KEY # 3601 / KEY IN BACK IS A383				
25.00	E	501 E HAMILTON AVE, CAMPBELL	50960	PANERA BREAD
ACTIVE		1 X [FL TRASH 3 YARD NO NUMBER]		
0-25' DISMOUNT 5X WK AFTER 6AMQUIETCOMBO 0761				
26.00	E	330 E HAMILTON AVE, CAMPBELL	6162531	TWO FORTY ASSOCIATES
ACTIVE		1 X [FL TRASH 3 YARD NO NUMBER]		
25FT DISMT.95G GARB CART MONDAY ONLY.DO NOT SERVICE BEFORE 6AM				
27.00	E	286 E HAMILTON AVE, CAMPBELL	50716	ROSS GREEN VALLEY II
ACTIVE		1 X [FL TRASH 3 YARD NO NUMBER], 1 X [FL TRASH 3 YARD WV3-298]		
BE VERY QUIET DO NOT SERVICE BEFORE 6AM				
28.00	E	281 E HAMILTON AVE, CAMPBELL	50713	BIAGINI PROPERTIES
ACTIVE		1 X [FL TRASH 3 YARD NO NUMBER]		
29.00	E	401 W HAMILTON AVE, CAMPBELL	50848	ROSEMARY ELEMENTARY
ACTIVE		1 X [FL TRASH 2 YARD NO NUMBER], 1 X [FRONTLOAD 6 YARD NO NUMBER]		
LANDFILL				
KEY #2156 FOR ALL THE SCHOOLS BINS.				
IN THE BACK IS A 6CY IT GOES EVERYDAY AS WELL.				
30.00	E	535 W HAMILTON AVE, CAMPBELL	7101721	JIFFY LUBE INTERNATIONAL
ACTIVE		1 X [FL TRASH 3 YARD NO NUMBER]		
31.00	E	651 W HAMILTON AVE, CAMPBELL	8590355	ALVINS CORNER @ PENNY LN
ACTIVE		2 X [FL TRASH 3 YARD NO NUMBER]		
25'-50' DISMOUNT 2 X WK				
32.00	E	771 W HAMILTON AVE, CAMPBELL	8734300	STARBUCKS #11440
ACTIVE		1 X [FRONTLOAD 3 YARD NO NUMBER]		
COMBO LOCK FOR ENC. DOOR 1144DSMNT 0-25'				
33.00	E	819 W HAMILTON AVE, CAMPBELL	51322	SPENO AND ASSOCIATES
ACTIVE		1 X [FL TRASH 3 YARD NO NUMBER]		
0-25' DISMOUNT 6X WK				
34.00	E	921 W HAMILTON AVE, CAMPBELL	8731548	WESTERN REFINING RETAIL
ACTIVE		1 X [FRONTLOAD 3 YARD NO NUMBER]		

35.00	E	891 W HAMILTON AVE, CAMPBELL	51384	LARGO CONCRETE
ACTIVE		1 X [FL TRASH 2 YARD NO NUMBER]		
36.00	E	900 W HAMILTON AVE, CAMPBELL	7376165	SAFEWAY STR #3241 GAS STATION
ACTIVE		1 X [FL TRASH 3 YARD NO NUMBER]		
0-25' DISMOUNT 2X WK				
37.00	E	890 W HAMILTON AVE, CAMPBELL	51382	SUBWAY SANDWICH
ACTIVE		1 X [FL TRASH 3 YARD NO NUMBER]		
0-25' DISMOUNT 3X WK				
38.00	E	488 W HAMILTON AVE, CAMPBELL	50938	HAMILTON BUSINESS CENTER
ACTIVE		1 X [FL TRASH 3 YARD NO NUMBER]		
39.00	E	246 W HAMILTON AVE, CAMPBELL	8395591	BT PROPERTIES
ACTIVE		1 X [FRONTLOAD 2 YARD NO NUMBER]		
25FT DISMOUNT				
40.00	E	3040 PAYNE AVE, CAMPBELL	51899	CASTLEMONT ELEMENTARY
ACTIVE		1 X [FL TRASH 6 YARD NO NUMBER]		
SERVICE AFTER 9:00AM PER WESLIE MCCONKEY. USE KEY #2156 FOR ALL THE SCHOOLS.				
41.00	E	1055 MONROE ST, SAN JOSE	6734908	MONROE MIDDLE SCHOOL
ACTIVE		1 X [FL TRASH 6 YARD NO NUMBER]		
42.00	E	10 E HAMILTON AVE, CAMPBELL	50013	CAMPBELL GATEWAY SQUARE COMBO# 1000
ACTIVE		1 X [FL TRASH 3 YARD NO NUMBER]		
0-25' DISMOUNT GATE CODE 4354 / CLOSE AFTER ***LANDFILL***				
43.00	E	2270 S BASCOM # 1110, CAMPBELL	8742479	INTERNATIONAL FOOD OF LIFE
ACTIVE		1 X [FL TRASH 1.5 YARD NO NUMBER]		
44.00	E	2254 S BASCOM AVE, CAMPBELL	51845	ORCHARD CITY LOCK & SAFE
ACTIVE		1 X [FL TRASH 1.5 YARD NO NUMBER]		
45.00	E	1333 OAKLAND RD, SAN JOSE	8727868	GO TO LANDFILL
ACTIVE		[NO CONTAINER INFORMATION]		
46.00	E	934 APRICOT AVE, CAMPBELL	51442	APRICOT MANOR
ACTIVE		1 X [FL TRASH 3 YARD NO NUMBER]		
47.00	E	1700 S BASCOM AVE, CAMPBELL	8725507	PANDA EXPRESS
ACTIVE		2 X [FRONTLOAD 3 YARD NO NUMBER]		
25'				

48.00	E	1700 S BASCOM AVE, CAMPBELL	8740313	PANDA EXPRESS
STOPPED		1 X [FL TRASH 3 YARD NO NUMBER]		
49.00	E	1374 E HAMILTON AVE, CAMPBELL	8334207	DMD, INC PRATHIMA CHAWLA
ACTIVE		1 X [SL GBG 95 GALLON NO NUMBER]		
CODE IS 38				
50.00	E	1980 HAMILTON AVE, SAN JOSE	51790	FIRST CONG CHURCH OF SJ
ACTIVE		1 X [FL TRASH 4 YARD NO NUMBER]		
51.00	E	1980 HAMILTON AVE, SAN JOSE	8738047	SPRINGBRIDGE INTERNATIONAL SCHOOL
ACTIVE		1 X [FRONTLOAD 3 YARD NO NUMBER]		
STAB				
52.00	E	1830 HAMILTON AVE, CAMPBELL	8730858	DOMA INVESTMENTS
ACTIVE		1 X [FRONTLOAD 2 YARD NO NUMBER]		
53.00	E	1850 HAMILTON AVE, CAMPBELL	8730859	THOMAS & CO
ACTIVE		1 X [FRONTLOAD 1.5 YARD NO NUMBER]		
54.00	E	1800 HAMILTON AVE, CAMPBELL	8730358	LLC 1800 HOLDINGS
ACTIVE		1 X [FRONTLOAD 2 YARD NO NUMBER]		
25FT PUSH- LOCK				
55.00	E	455 KUEHNIS DR, CAMPBELL	8738279	CORNERSTONE PROPERTY MANAGEMENT
ACTIVE		1 X [FL TRASH 2 YARD NO NUMBER], 1 X [FRONTLOAD 1.5 YARD NO NUMBER]		
BOTH GARB GO TODAY COMPACTOR AND F/L				
55.00	E	919 RAVENSCOURT AVE, SAN JOSE	51421	LYNN & NANCY ALENS
ACTIVE		1 X [FL TRASH 1.5 YARD NO NUMBER]		
56.00	E	928 RAVENSCOURT AVE, SAN JOSE	8728309	JULATI JONES
ACTIVE		1 X [FRONTLOAD 3 YARD NO NUMBER]		
57.00	E	923 RAVENSCOURT AVE, SAN JOSE	8744552	STEPHEN WONG
ACTIVE		1 X [FL TRASH 2 YARD NO NUMBER]		
58.00	E	927 RAVENSCOURT AVE, SAN JOSE	7558469	JASON XU
ACTIVE		1 X [FL TRASH 1.5 YARD NO NUMBER]		
59.00	E	929 RAVENSCOURT AVE, SAN JOSE	7660100	MAHNAZ KALANAKI
ACTIVE		1 X [FL TRASH 1.5 YARD NO NUMBER]		

60.00	E	933 RAVENSCOURT AVE, SAN JOSE	8375755	GOLDEN STATE PROPERTY MGMT
ACTIVE		1 X [FL TRASH 4 YARD 40805]		
25FT DISMT W/ LOCK BAR.				
61.00	E	952 RAVENSCOURT AVE, SAN JOSE	8670199	RAVENSCOURT HEIGHTS APTS
ACTIVE		2 X [FL TRASH 2 YARD NO NUMBER]		
DO NOT BLOCK DRIVEWAY WITH BINS				
62.00	E	937 RAVENSCOURT AVE, SAN JOSE	51446	GEORGE AND NICK ENTERPRISES
ACTIVE		1 X [FL TRASH 1.5 YARD NO NUMBER]		
63.00	E	965 RAVENSCOURT AVE, CAMPBELL	9677	LLC. HOLMES BUSINESS
ACTIVE		2 X [FRONTLOAD 4 YARD NO NUMBER]		
64.00	E	978 RAVENSCOURT AVE, SAN JOSE	51473	THE GARDENS AT RAVENS COURTS
ACTIVE		1 X [FL TRASH 3 YARD WV3-1073]		
65.00	E	991 RAVENSCOURT AVE, SAN JOSE	8743019	EDENVALE MEDICAL LLC
ACTIVE		1 X [FL TRASH 3 YARD NO NUMBER]		
66.00	E	1002 RAVENSCOURT AVE, CAMPBELL	8735224	JAVONNE KREUGER
ACTIVE		2 X [FRONTLOAD 3 YARD NO NUMBER]		
67.00	E	1005 RAVENSCOURT AVE, CAMPBELL	8742212	JOYCE RABOURN
ACTIVE		1 X [FL TRASH 3 YARD NO NUMBER]		
50' PUSH				
68.00	E	201 E CAMPBELL AVE, CAMPBELL	6915883	AQUI CAL-MEX
ACTIVE		2 X [FL TRASH 2 YARD NO NUMBER]		
0-25' DISMOUNT 6X WK PLEASE DO NOT SERVICE UNTIL AFTER 6AM COMBO #4927				
69.00	E	138 W CAMPBELL AVE, CAMPBELL	8378069	JODIE CRASE/JON AND CRASE CONSTRUCTION
ACTIVE		[NO CONTAINER INFORMATION]		
70.00	E	892 MICHAEL DR, CAMPBELL	7597376	KATE PAISLEY
ACTIVE		1 X [FL TRASH 1.5 YARD NO NUMBER]		
0-25' DISMOUNT 1X WK				
71.00	E	52 MICHAEL DR, CAMPBELL	50113	FOOTHILL PROPERTIES
ACTIVE		2 X [FL TRASH 3 YARD NO NUMBER]		
25FT				
72.00	E	51 MICHAEL DR, CAMPBELL	50106	DAVID & LINDA WALSH
ACTIVE		1 X [FL TRASH 1.5 YARD NO NUMBER]		
126-150' DISMOUNT 1X WK				

73.00	E	61 MICHAEL DR, CAMPBELL	50135	LEROY YAMASAKI
ACTIVE		1 X [FL TRASH 1.5 YARD NO NUMBER]		
101-125' DISMOUNT 1X WK				
74.00	E	201 MICHAEL DR, CAMPBELL	50530	PRUNYARD APARTMENTS
ACTIVE		1 X [FL TRASH 3 YARD NO NUMBER]		
0-25' DISMOUNT 2X WK 25FT DISMOUNT				
75.00	E	164 MICHAEL DR, CAMPBELL	7218988	CHERYL SEEDS
ACTIVE		1 X [FL TRASH 1.5 YARD NO NUMBER]		
HONK IF BLOCKED UNLOCK AND LOCK GARB BIN				
76.00	E	160 MICHAEL DR, CAMPBELL	50418	EVA KASHKOOLI FRED KASHKOOLI
ACTIVE		1 X [FL TRASH 2 YARD NO NUMBER]		
HONK IF BLOCKED				
77.00	E	157 UNION AVE, CAMPBELL	9752	CEDAR APARTMENTS
ACTIVE		3 X [FL TRASH 2 YARD NO NUMBER]		
0-25' DISMOUNT 2X WK				
78.00	E	185 UNION AVE, CAMPBELL	50484	UNION 91 APARTMENTS
ACTIVE		3 X [FL TRASH 3 YARD NO NUMBER]		
0-25' DISMOUNT 2X WK				
79.00	E	275 UNION AVE, CAMPBELL	7148670	THE COMMONS
ACTIVE		5 X [FL TRASH 3 YARD NO NUMBER]		

You are required by the company to take at least one 30 minute uninterrupted meal period where you are free from all duty. If for any reason you are unable to take your meal break, you are required to inform your supervisor immediately.

Today's Date _____

Meal period time start _____ a.m./p.m.

Meal period time end _____ a.m./p.m.

In signing below I confirm that I took my uninterrupted 30-minute meal period as reflected above.

Driver's Signature _____

You are required by the company to take at least one 30 minute uninterrupted meal period where you are free from all duty. If for any reason you are unable to take your meal break, you are required to inform your supervisor immediately.

Today's Date _____

Meal period time start _____ a.m./p.m.

Meal period time end _____ a.m./p.m.

In signing below I confirm that I took my uninterrupted 30-minute meal period as reflected above.

Helper's Signature _____

You are required by the company to take at least one 30 minute uninterrupted meal period where you are free from all duty. If for any reason you are unable to take your meal break, you are required to inform your supervisor immediately.

Today's Date _____

Meal period time start _____ a.m./p.m.

Meal period time end _____ a.m./p.m.

In signing below I confirm that I took my uninterrupted 30-minute meal period as reflected above.

Helper's Signature _____

Master Route Sheet



WEST VALLEY COLLECTION - SAN JOSE, CA

DM003 - Report Compiled: 02-23-2022

ROUTE T703 - MASTER

TOTAL YARDS: 260.03 **TOTAL CONTAINERS:** 129.00 **TOTAL STOPS:** 107

Sequency Number	Route Frequency	Service Location	Account Number	Customer Name
Account Status	Container [Type Size Number]		Customer Name 2 (If Provided)	
Comments (If Provided)		Temporary Stop Information (If Provided)		Billarea
0.00	E	1340 WHITE OAKS RD, CAMPBELL	8740187	STEVEN EGGERS
ACTIVE	1 X [FL TRASH 3 YARD NO NUMBER], 1 X [SL GBG 95 GALLON NO NUMBER]			
25'FT DISMOUNT				
0.00	E	160 CARLTON AVE, LOS GATOS	8744512	AMIR AJANEE
ACTIVE	1 X [FL TRASH 1.5 YARD NO NUMBER]			
0.00	E	1610 DELL AVE # N, CAMPBELL	8744764	SUMMER ROBOTICS
ACTIVE	1 X [SL GBG 95 GALLON NO NUMBER]			
0.00	E	511 DIVISION ST, CAMPBELL	8723798	VELO 3D
ACTIVE	1 X [FL TRASH 3 YARD NO NUMBER]			
0.00	E	530 DIVISION ST, CAMPBELL	8744977	VELO 3D
ACTIVE	1 X [FL TRASH 3 YARD NO NUMBER]			
0.00	E	121 ALBRIGHT WAY, LOS GATOS	8651530	NETFLIX
ACTIVE	[NO CONTAINER INFORMATION]			
25' DISMNT				
0.00	E	151 ALBRIGHT WAY, LOS GATOS	7635072	NETFLIX
ACTIVE	1 X [FL TRASH 4 YARD NO NUMBER]			
25' DISMNT				
0.00	E	101 ALBRIGHT WAY, LOS GATOS	8728468	NETFLIX
ACTIVE	1 X [FL TRASH 4 YARD NO NUMBER]			
25' DISMNT				
0.00	E	100 WINCHESTER CIR, LOS GATOS	50222	NETFLIX
ACTIVE	2 X [FRONTLOAD 3 YARD NO NUMBER]			
25' DISMNT				

0.00	E	150 WINCHESTER CIR, LOS GATOS	6393442	NETFLIX
ACTIVE		1 X [FL TRASH 2 YARD NO NUMBER], 1 X [FL TRASH 3 YARD NO NUMBER]		
25' DSMNT COMBO LOCK: 7070				
0.00	E	130 KNOWLES DR # C, LOS GATOS	8626284	NETFLIX
ACTIVE		1 X [FL TRASH 3 YARD NO NUMBER]		
25' DSMNT				
0.00	E	1550 DELL AVE UNIT # L, CAMPBELL	8745300	IMPERIAL PRINTING
ACTIVE		1 X [FL TRASH 1.5 YARD NO NUMBER]		
GATE CODE - 1550				
0.00	E	1070 DELL AVE, CAMPBELL	8745422	NEV, UTAH AAA NORTHERN CALI
ACTIVE		1 X [FL TRASH 1.5 YARD NO NUMBER]		
0.00	E	140 KNOWLES DR, LOS GATOS	8744442	NUVERA/ PO# 994427754
ACTIVE		1 X [FL TRASH 3 YARD NO NUMBER]		
0.00	E	1610 DELL AVE # R, CAMPBELL	8745708	LAI D BACK CYCLES MICKEY OBRIEN
ACTIVE		1 X [FL TRASH 1.5 YARD NO NUMBER]		
0.00	E	1610 DELL AVE #A, CAMPBELL	8745981	DUPLAN CONSTRUCTION
ACTIVE		1 X [SL GBG 95 GALLON NO NUMBER]		
0.00	E	152 CARLTON AVE, LOS GATOS	8746008	OUTBACK HOLDINGS LLC. DAVID MUNRO
ACTIVE		1 X [FL TRASH 1.5 YARD NO NUMBER]		
25' DISMOUNT				
0.00	E	1320 DELL AVE # C, CAMPBELL	8746617	CLEAN SPACE CLEANING
ACTIVE		1 X [SL GBG 95 GALLON NO NUMBER]		
0.00	E	1610 DELL AVE # P, CAMPBELL	8746691	LENA & NORMANDO MONTECILLO
ACTIVE		1 X [SL GBG 35 GALLON NO NUMBER]		
0.00	E	1550 DELL AVE, CAMPBELL	8747128	AMERICAN WINDOW SPECIALIST
NEW START		1 X [FL TRASH 1.5 YARD NO NUMBER]		
1.00	E	907 DELL AVE, CAMPBELL	51403	VETERINARY SURGICAL ASSOCIATES
ACTIVE		1 X [FL TRASH 3 YARD NO NUMBER]		
0-25' DISMOUNT 5X WK				
2.00	E	905 DELL AVE, CAMPBELL	8739962	MED VET CAMPBELL
ACTIVE		1 X [FL TRASH 3 YARD NO NUMBER]		

3.00	E	940 DELL AVE, CAMPBELL	8737152	CAMPBELL ALL CAR & SMOG
ACTIVE		1 X [SL GBG 95 GALLON NO NUMBER]		
STAB				
4.00	E	225 E SUNNYOAKS AVE, CAMPBELL	50610	CAMPBELL MOTOR CENTER
ACTIVE		1 X [FL TRASH 1.5 YARD NO NUMBER]		
5.00	E	180 E SUNNYOAKS AVE BLDG 2, CAMPBELL	8740711	SEMPER SOLARIS
ACTIVE		1 X [FL TRASH 4 YARD NO NUMBER]		
STAB AFTER 8AM				
6.00	E	1021 DELL AVE, CAMPBELL	8741379	THE MOTOR CAFE
ACTIVE		1 X [FRONTLOAD 6 YARD NO NUMBER]		
7.00	E	1063 DELL AVE, CAMPBELL	51505	WEST VALLEY PET LODGE (A)
ACTIVE		1 X [FL TRASH 1.5 YARD NO NUMBER]		
8.00	E	1116 DELL AVE, CAMPBELL	8670666	THOMAS A GLAGE 1994 REVOCABLE TRUST JOHN GLAGE
ACTIVE		1 X [FRONTLOAD 3 YARD NO NUMBER]		
9.00	E	1143 DELL AVE, CAMPBELL	51540	BRITISH MOTORSPORTS
ACTIVE		1 X [FL TRASH 1.5 YARD NO NUMBER]		
10.00	E	201 LOST LAKE LN, CAMPBELL	6455610	SUPER GLASS
ACTIVE		1 X [FL TRASH 2 YARD NO NUMBER]		
11.00	E	191 LOST LAKE LN, CAMPBELL	8727475	ATM CONCEPTS
ACTIVE		1 X [FRONTLOAD 1.5 YARD NO NUMBER]		
12.00	E	161 LOST LAKE LN, CAMPBELL	50422	HARRIS PRECISION SHT METAL
ACTIVE		1 X [FL TRASH 1.5 YARD NO NUMBER]		
13.00	E	181 LOST LAKE LN, CAMPBELL	50476	COLD CRAFT CHAU DINH
ACTIVE		1 X [FL TRASH 2 YARD NO NUMBER]		
0-25' DISMOUNT 1X WK				
14.00	E	131 LOST LAKE LN # B, CAMPBELL	50327	PRECISION METAL WORKS
ACTIVE		1 X [FL TRASH 1.5 YARD NO NUMBER]		
15.00	E	91 LOST LAKE LN, CAMPBELL	6484927	HINES SERVICES INC.
ACTIVE		1 X [FL TRASH 1.5 YARD NO NUMBER]		

16.00	E	51 LOST LAKE LN, CAMPBELL	6326211	DUKES MACHINING
ACTIVE		3 X [SL GBG 35 GALLON NO NUMBER]		
17.00	E	101 LOST LAKE LN, CAMPBELL	7975764	SILICON VALLEY ONLINE SALES
ACTIVE		1 X [FL TRASH 3 YARD NO NUMBER]		
18.00	E	1175 DELL AVE, CAMPBELL	51550	KILLROY PEST CONTROL
ACTIVE		1 X [FL TRASH 2 YARD NO NUMBER]		
19.00	E	1203 DELL AVE, CAMPBELL	51558	ABRASIVE SUPPLY CO
ACTIVE		1 X [FRONTLOAD 3 YARD 30387]		
20.00	E	1249 DELL AVE #A, CAMPBELL	51566	RJS
ACTIVE		1 X [FL TRASH 3 YARD NO NUMBER]		
22.00	E	1261 DELL AVE, CAMPBELL	8658688	CALLO SIGN CO
ACTIVE		1 X [SL GBG 35 GALLON NO NUMBER]		
23.00	E	1257 DELL AVE, CAMPBELL	8742089	ACTON CONSTRUCTION
ACTIVE		1 X [SL GBG 65 GALLON NO NUMBER]		
24.00	E	215 E HACIENDA AVE, CAMPBELL	8265428	SAM BECKER
ACTIVE		9 X [SL GBG 35 GALLON NO NUMBER]		
		(9) 35GARB CARTS ON SITE.		
25.00	E	217 E HACIENDA AVE, CAMPBELL	50585	METRIC DESIGN AND MANUF
ACTIVE		1 X [FL TRASH 1.5 YARD NO NUMBER]		
26.00	E	271 E HACIENDA AVE, CAMPBELL	50705	LLC HAMM FAMILY
ACTIVE		1 X [FL TRASH 1.5 YARD NO NUMBER]		
26.00	E	1253 DELL AVE, CAMPBELL	6465191	GRIZZLY CEILING INC
ACTIVE		1 X [FL TRASH 2 YARD NO NUMBER]		
27.00	E	251 E HACIENDA AVE STE A, CAMPBELL	50675	CLARKS HARDWOOD FLOORS
ACTIVE		1 X [FL TRASH 6 YARD NO NUMBER]		
28.00	E	980 UNIVERSITY AVE, LOS GATOS	51479	BOCCARDO CORPORATION
ACTIVE		1 X [FL TRASH 3 YARD NO NUMBER]		
		DUE TO RESIDENTIAL AREA BEHIND THESE BUILDINGS PLEASE SERVICE AFTER 6AM		

29.00	E	1353 DELL AVE, CAMPBELL	51603	CREGANNA TACTX MEDICAL
ACTIVE		1 X [FL TRASH 6 YARD NO NUMBER]		
29.00	E	16780 LARK AVE, LOS GATOS	52265	BOCCARDO CORPORATION
ACTIVE		1 X [FL TRASH 3 YARD NO NUMBER]		
DUE TO RESIDENTIAL AREA BEHIND THESE BUILDINGS PLEASE SERVICE AFTER 6AM				
30.00	E	1550 DELL AVE -N, CAMPBELL	8724387	JEWELL'S QUALITY HOME SYSTEMS INC
ACTIVE		1 X [FRONTLOAD 1.5 YARD NO NUMBER]		#N
CODE #8285				
33.00	E	1550 DELL AVE, CAMPBELL	6952814	WOLFE MECHANICAL
ACTIVE		1 X [FL TRASH 2 YARD NO NUMBER]		
#1550 COMBO				
34.00	E	1550 DELL AVE, CAMPBELL	51672	TRIPLE O SYSTEMS (E)
ACTIVE		1 X [FL TRASH 1.5 YARD NO NUMBER]		
35.00	E	1550 DELL AVE, CAMPBELL	51669	SIGNATURE CUSTOM FRAMING (A)
ACTIVE		1 X [FL TRASH 1.5 YARD NO NUMBER]		
37.00	E	1610 DELL AVE UNIT # B, CAMPBELL	8741106	BONSAIBUILDER CONSTRUCTION
ACTIVE		1 X [SL GBG 65 GALLON NO NUMBER]		
38.00	E	1610 DELL AVE # G, CAMPBELL	8737804	PANDA EDUCATION INC
ACTIVE		1 X [SL GBG 35 GALLON NO NUMBER]		
40.00	E	1610 DELL AVE # H, CAMPBELL	8735501	MINI TOOL INC
ACTIVE		1 X [SL GBG 35 GALLON NO NUMBER]		
41.00	E	1610 DELL AVE #M, CAMPBELL	6799599	BUILDING AND BEYOND
ACTIVE		1 X [FL TRASH 1.5 YARD NO NUMBER]		
43.00	E	1610 DELL AVE # Q, CAMPBELL	8472968	WINDOW GRAPHIC SIGN CO
ACTIVE		1 X [FL TRASH 1.5 YARD NO NUMBER]		
44.00	E	1610 DELL AVE # I, CAMPBELL	8732225	HB CUSTOM CABINETS INC
ACTIVE		1 X [FRONTLOAD 1.5 YARD 1+0075]		
45.00	E	460 DIVISION ST, CAMPBELL	50907	COLLIMATED HOLES INC
ACTIVE		1 X [FL TRASH 3 YARD NO NUMBER]		

46.00	E	500 DIVISION ST, CAMPBELL	7086730	GLOBAL SUPPLY L.L.C.
ACTIVE		1 X [FL TRASH 1.5 YARD NO NUMBER]		
47.00	E	490 DIVISION ST, CAMPBELL	50939	SKYLINE COMPUTER
ACTIVE		1 X [FL TRASH 2 YARD NO NUMBER]		
0-25' DISMOUNT 1X WK				
48.00	E	1731 DELL AVE, CAMPBELL	8734818	MADURO MANUFACTURING
ACTIVE		1 X [FRONTLOAD 1.5 YARD WV1+26]		
25FT PUSH				
49.00	E	1745 DELL AVE, CAMPBELL	51749	PROSYS
ACTIVE		1 X [FL TRASH 2 YARD NO NUMBER]		
0-25' DISMOUNT 1X WK				
50.00	E	568 DIVISION ST, CAMPBELL	8415437	BRAND VESSEL INC
ACTIVE		1 X [SL GBG 35 GALLON NO NUMBER]		
51.00	E	562 DIVISION ST, CAMPBELL	51060	J M CONSTRUCTION
ACTIVE		1 X [FL TRASH 6 YARD NO NUMBER]		PERMIT #BLD-2021-710
52.00	E	570 DIVISION ST, CAMPBELL	51065	TELECOMMUNICATION INC
ACTIVE		1 X [FL TRASH 1.5 YARD NO NUMBER]		
53.00	E	17419 W FARLEY RD, LOS GATOS	52274	FOOTHILL AIRCONDITION AND HEAT
ACTIVE		1 X [FL TRASH 3 YARD NO NUMBER]		
54.00	E	15750 WINCHESTER BLVD, LOS GATOS	52205	LOS SERENO PLAZA
ACTIVE		3 X [SL GBG 35 GALLON NO NUMBER]		
55.00	E	15720 WINCHESTER BLVD, LOS GATOS	52200	JOSEPH DERMER
ACTIVE		1 X [FL TRASH 3 YARD NO NUMBER]		
25'				
56.00	E	15796 WINCHESTER BLVD, LOS GATOS	8732363	FC GARDEN LLC
ACTIVE		1 X [FRONTLOAD 2 YARD NO NUMBER]		
57.00	E	1551 DELL AVE, CAMPBELL	6068287	RON WITERSPOON INC.
ACTIVE		1 X [FRONTLOAD 3 YARD 30118], 1 X [FRONTLOAD 3 YARD NO NUMBER]		
59.00	E	1150 DELL AVE, CAMPBELL	51545	THE CHAMP COMPANY (B)
ACTIVE		1 X [FL TRASH 3 YARD NO NUMBER]		

60.00	E	1160 DELL AVE, CAMPBELL	51544	AT&T
ACTIVE 2 X [FL TRASH 6 YARD NO NUMBER]				
0-25' DISMOUNT 1X WK DRIVEWAY GATE CODE #7471 CODE BIN CODE #1160 RELOCK BIN AFTER SERVICE				
61.00	E	3675 S BASCOM AVE, CAMPBELL	51918	BASCOM SQUARE HOA
ACTIVE 1 X [FL TRASH 2 YARD NO NUMBER]				
0-25' DISMOUNT 2X WK				
62.00	E	3777 S BASCOM AVE, CAMPBELL	51920	CHILDREN RECOVERY CENTER
ACTIVE 1 X [FL TRASH 4 YARD NO NUMBER]				
PLEASE HAVE DISPATCH CONTACT 408-558-3640 IF BIN BLOCKED SERV AFTER 7AM25'				
63.00	E	3803 S BASCOM AVE, CAMPBELL	8741263	LLC GALLOP COMPANIES
ACTIVE 1 X [FL TRASH 4 YARD NO NUMBER]				
GATE CODE 0806 DO NOT LEAVE BINS OUT PUSH BACK INTO THE ENCLOSURE				
64.00	E	14455 S BASCOM AVE, LOS GATOS	52065	KENNETH FOLLMAR
ACTIVE 1 X [FL TRASH 3 YARD NO NUMBER]				
0-25' DISMOUNT 2X WK DO NOT BLOCK DRIVEWAY AFTER SERV 25FT PUSH				
65.00	E	14511 S BASCOM AVE, CAMPBELL	38123	KENNETH & DEBORAH FOLLMAR
ACTIVE 1 X [FL TRASH 3 YARD 38345]				
PLEASE SERV AFTER 6AM PER MITCH				
66.00	E	14601 S BASCOM AVE, LOS GATOS	8190473	LUCILE SALTER PACKARD
ACTIVE 2 X [FL TRASH 4 YARD NO NUMBER]				
0-25' DISMOUNT 5X WKDO NOT SERVICE BEFORE 6AM				
67.00	E	14651 S BASCOM AVE, LOS GATOS	8190582	LUCILE SALTER PACKARD
ACTIVE 1 X [FL TRASH 4 YARD NO NUMBER]				
0-25' DISMOUNT 5X WKDO NOT SERVICE BEFORE 6AM				
70.00	E	1386 WHITE OAKS RD, CAMPBELL	8736586	EL GATO AUTOMOTIVE
ACTIVE 1 X [FRONTLOAD 1.5 YARD NO NUMBER]				
71.00	E	1386 WHITE OAKS RD, CAMPBELL	51617	ELITE COLLISION CENTER
ACTIVE 1 X [FL TRASH 3 YARD NO NUMBER]				
GATES OPENS AFTER 8AM				
72.00	E	14901 NATIONAL AVE, LOS GATOS	52132	NATIONAL AVE MEDICAL CTR
ACTIVE 1 X [FL TRASH 3 YARD 38479]				
0-25' DISMOUNT 5X WK LANDFILL				
74.00	E	15885 LOS GATOS ALMADEN, LOS GATOS	52215	HOLY CROSS LUTHERAN CHURCH
ACTIVE 1 X [FL TRASH 3 YARD NO NUMBER]				
PLEASE SERVICE BEFORE 1PM25FT				
75.00	E	15891 LOS GATOS ALMADEN, LOS GATOS	7642677	MISSION OAK HOSPITAL
ACTIVE 2 X [FL TRASH 3 YARD NO NUMBER]				
0-25' DISMOUNT 5X WK PLEASE BE SURE TO CLOSE DOOR AFTER SERVICE25FT PUSH				

76.00	E	16585 LOS GATOS ALMADEN, LOS GATOS	8150910	WEINA YU
ACTIVE		1 X [FL TRASH 2 YARD NO NUMBER]		
51-75' DISMOUNT 1X WK				
77.00	E	109 CARLTON AVE, LOS GATOS	50252	JAMES BARTH
ACTIVE		1 X [FL TRASH 1.5 YARD NO NUMBER]		
0-25' DISMOUNT 1X WK				
78.00	E	115 CARLTON AVE, LOS GATOS	50268	NADINE HOBSON
ACTIVE		1 X [FL TRASH 1.5 YARD NO NUMBER]		CONNIE HOBSON
0-25' DISMOUNT 1X WK				
79.00	E	123 CARLTON AVE, LOS GATOS	50294	MIKE DEL CARLO
ACTIVE		1 X [FL TRASH 2 YARD NO NUMBER]		
25FT				
80.00	E	135 CARLTON AVE, LOS GATOS	7306284	BRIAN FOLDEN
ACTIVE		1 X [FL TRASH 2 YARD NO NUMBER]		
26-50' DISMOUNT 1X WK				
81.00	E	136 CARLTON AVE, LOS GATOS	50340	WEDGEWOOD PROPERTIES
ACTIVE		1 X [FL TRASH 2 YARD NO NUMBER]		BILL WHITE
176-200' DISMOUNT 1X WK				
82.00	E	140 CARLTON AVE, LOS GATOS	50351	WEDGEWOOD PROPERTIES
ACTIVE		1 X [FRONTLOAD 1.5 YARD NO NUMBER]		RATHMANN, ED
75FT DISMT				
83.00	E	144 CARLTON AVE, LOS GATOS	8743387	WEDGEWOOD PROPERTIES
ACTIVE		1 X [FL TRASH 2 YARD NO NUMBER]		
75FT DSMNT				
84.00	E	148 CARLTON AVE, LOS GATOS	50377	OAKEN MANDALA
ACTIVE		1 X [FL TRASH 2 YARD NO NUMBER]		
101-125' DISMOUNT 1X WK				
87.00	E	176 CARLTON AVE, LOS GATOS	50458	FRANCIS PETERSEN
ACTIVE		1 X [FL TRASH 1.5 YARD NO NUMBER]		
76-100' DISMOUNT 1X WK				
88.00	E	184 CARLTON AVE, LOS GATOS	50480	JEANNE TYLER
ACTIVE		1 X [FL TRASH 1.5 YARD NO NUMBER]		
76-100' DISMOUNT 1X WK				
89.00	E	192 CARLTON AVE, LOS GATOS	8729411	DERRICK MC QUADE
ACTIVE		1 X [FRONTLOAD 1.5 YARD NO NUMBER]		
76-100FT PUSH				
91.00	E	15531 UNION AVE, LOS GATOS	8173278	DOWNING CENTER
ACTIVE		2 X [FL TRASH 3 YARD NO NUMBER]		
25FT DISMT				

92.00	E	15563 UNION AVE, LOS GATOS	8173169	DOWNING CENTER
ACTIVE		2 X [FL TRASH 3 YARD NO NUMBER]		
25FT DISMT				
93.00	E	15080 DOWNING OAK CT, LOS GATOS	52150	MARY DOWNING
ACTIVE		1 X [FL TRASH 1.5 YARD 1+0151]		
94.00	E	15039 DOWNING OAK CT, LOS GATOS	52142	SUNG PARK
ACTIVE		1 X [FL TRASH 1.5 YARD NO NUMBER]		
25FT DISMT				
95.00	E	15053 DOWNING OAK CT, LOS GATOS	52145	MCELROY MANAGEMENT
ACTIVE		1 X [FL TRASH 1.5 YARD NO NUMBER]		
0-25' DISCOUNT				
96.00	E	15025 DOWNING OAK CT, LOS GATOS	52141	YUK L LOO
ACTIVE		4 X [SL GBG 35 GALLON NO NUMBER]		
97.00	E	15067 DOWNING OAK CT, LOS GATOS	52148	OTTOMAN WONG
ACTIVE		1 X [FL TRASH 2 YARD NO NUMBER]		
98.00	E	1333 OAKLAND RD, SAN JOSE	8727868	GO TO LANDFILL
ACTIVE		[NO CONTAINER INFORMATION]		

You are required by the company to take at least one 30 minute uninterrupted meal period where you are free from all duty. If for any reason you are unable to take your meal break, you are required to inform your supervisor immediately.

Today's Date _____

Meal period time start _____ a.m./p.m.

Meal period time end _____ a.m./p.m.

In signing below I confirm that I took my uninterrupted 30-minute meal period as reflected above.

Driver's Signature _____

You are required by the company to take at least one 30 minute uninterrupted meal period where you are free from all duty. If for any reason you are unable to take your meal break, you are required to inform your supervisor immediately.

Today's Date _____

Meal period time start _____ a.m./p.m.

Meal period time end _____ a.m./p.m.

In signing below I confirm that I took my uninterrupted 30-minute meal period as reflected above.

Helper's Signature _____

You are required by the company to take at least one 30 minute uninterrupted meal period where you are free from all duty. If for any reason you are unable to take your meal break, you are required to inform your supervisor immediately.

Today's Date _____

Meal period time start _____ a.m./p.m.

Meal period time end _____ a.m./p.m.

In signing below I confirm that I took my uninterrupted 30-minute meal period as reflected above.

Helper's Signature _____

Master Route Sheet



WEST VALLEY COLLECTION - SAN JOSE, CA

DM003 - Report Compiled: 02-23-2022

ROUTE T704 - MASTER

TOTAL YARDS: 275.03 **TOTAL CONTAINERS:** 132.00 **TOTAL STOPS:** 100

Sequency Number	Route Frequency	Service Location	Account Number	Customer Name	
Account Status	Container [Type Size Number]	Customer Name 2 (If Provided)	Comments (If Provided)	Temporary Stop Information (If Provided)	Billarea
1.00	E	800 BLOSSOM HILL RD, LOS GATOS	51294	THE TERRACES	
ACTIVE	2 X [FL TRASH 6 YARD NO NUMBER]				
2026# ACCESS CODE / 25' DISM /5X A WEEK					
2.00	E	16400 BLOSSOM HILL RD, LOS GATOS	52248	BLOSSOM HILL SCHOOL	
ACTIVE	1 X [FRONTLOAD 3 YARD NO NUMBER]				
25FT DISMT					
3.00	E	681 BLOSSOM HILL RD, LOS GATOS	8580655	LINDA A LESTER TRUST	
ACTIVE	1 X [FL TRASH 3 YARD NO NUMBER]				
COMPACTOR					
4.00	E	666 N SANTA CRUZ AVE, LOS GATOS	51184	MOBIL	
ACTIVE	1 X [FL TRASH 3 YARD NO NUMBER]				
5.00	E	657 N SANTA CRUZ AVE, LOS GATOS	51179	7-11 STORE #14221	
ACTIVE	1 X [FL TRASH 3 YARD NO NUMBER]				
6.00	E	615 N SANTA CRUZ AVE, LOS GATOS	51124	CHAPEL OF THE HILLS	
ACTIVE	1 X [FL TRASH 3 YARD NO NUMBER]				
7.00	E	615 UNIVERSITY AVE, LOS GATOS	51125	SOUTH BAY TOWING	
ACTIVE	1 X [FL TRASH 1.5 YARD NO NUMBER]				
8.00	E	627 UNIVERSITY AVE, LOS GATOS	51143	SOUTH BAY AUTO BODY	
ACTIVE	1 X [FL TRASH 3 YARD NO NUMBER]				
9.00	E	632 INDUSTRIAL WAY, LOS GATOS	51149	I B S INC	
ACTIVE	1 X [FL TRASH 1.5 YARD NO NUMBER]				
10.00	E	101 BLOSSOM HILL RD, LOS GATOS,	7386083	MOBILE FRAME	
ACTIVE	1 X [FL TRASH 2 YARD WV2-144]				

11.00	E	657 INDUSTRIAL WAY, LOS GATOS	6633615	PAN AMERICAN BODY SHOP
ACTIVE		1 X [SL GBG 35 GALLON NO NUMBER]		
12.00	E	651 UNIVERSITY AVE, LOS GATOS	8742451	BAUEN CAPITAL
ACTIVE		2 X [SL GBG 95 GALLON NO NUMBER]		
13.00	E	649 UNIVERSITY AVE, LOS GATOS	8732329	FOX CREEK FUND LLC
ACTIVE		1 X [FL TRASH 1.5 YARD NO NUMBER]		
14.00	E	641 UNIVERSITY AVE, LOS GATOS	8742508	SHANNON INDUSTRIES INC.
ACTIVE		1 X [SL GBG 65 GALLON NO NUMBER]		
15.00	E	633 UNIVERSITY AVE #A, LOS GATOS	8727346	LOOKING GLASS MIRROR & FRAME
ACTIVE		1 X [SL GBG 65 GALLON NO NUMBER]		
16.00	E	611 UNIVERSITY AVE, LOS GATOS	8728877	CARLO CAPRARO
ACTIVE		1 X [SL GBG 65 GALLON NO NUMBER]		
17.00	E	577 UNIVERSITY AVE, LOS GATOS	8176147	LOS GATOS TIRE & AUTO REPAIR
ACTIVE		1 X [FL TRASH 3 YARD NO NUMBER]		
18.00	E	575 UNIVERSITY AVE, LOS GATOS	51073	LOS GATOS MEATS AND SMOKE HSE
ACTIVE		1 X [FL TRASH 3 YARD NO NUMBER]		
19.00	E	569 UNIVERSITY AVE, LOS GATOS	6994471	WESTSIDE MORTGAGE
ACTIVE		1 X [SL GBG 35 GALLON NO NUMBER]		
20.00	E	573 UNIVERSITY AVE, LOS GATOS	8739522	COGNIZANT A/P
SUSPEND - NON PAY		1 X [SL GBG 95 GALLON NO NUMBER]		
21.00	E	477 N SANTA CRUZ AVE, LOS GATOS	50924	Y A O BUILDING
ACTIVE		1 X [FL TRASH 1.5 YARD NO NUMBER]		
22.00	E	444 N SANTA CRUZ AVE, LOS GATOS	8061074	PETCO #1310
ACTIVE		1 X [FL TRASH 6 YARD NO NUMBER]		
23.00	E	449 N SANTA CRUZ AVE, LOS GATOS	8928	PLEX INC
ACTIVE		1 X [FRONTLOAD 1.5 YARD NO NUMBER]		

24.00	E	275 LOS GATOS SARATOGA, LOS GATOS	6692030	FIRST REPUBLIC BANK
ACTIVE		1 X [SL GBG 95 GALLON NO NUMBER]		
25FT DISMOUNT				
25.00	E	255 LOS GATOS SARATOGA, LOS GATOS	50681	VALERO OF LOS GATOS
ACTIVE		1 X [FRONTLOAD 2 YARD NO NUMBER]		
STAB				
26.00	E	235 LOS GATOS SARATOGA, LOS GATOS	50634	THE DINER
ACTIVE		1 X [FL TRASH 3 YARD NO NUMBER]		
27.00	E	337 N SANTA CRUZ AVE, LOS GATOS	50781	THAI SPICE OF LOS GATOS
ACTIVE		1 X [FL TRASH 3 YARD NO NUMBER]		
0-25' DISMOUNT 1X WK				
28.00	E	349 N SANTA CRUZ AVE, LOS GATOS	8189262	CALIFORNIA CLOSETS
ACTIVE		1 X [SL GBG 35 GALLON NO NUMBER]		
0-25' DISMOUNT 1X WK				
29.00	E	347 N SANTA CRUZ AVE, LOS GATOS	50798	FANTASTIC SAM'S
ACTIVE		1 X [SL GBG 35 GALLON NO NUMBER]		
30.00	E	201 LOS GATOS-SARATOGA RD, LOS GATOS	8746376	HWY 9 PARTNERS LLC
ACTIVE		1 X [FL TRASH 2 YARD NO NUMBER]		
25' DISMT				
31.00	E	333 N SANTA CRUZ AVE, LOS GATOS	8733369	BANK OF AMERICA
ACTIVE		1 X [SL GBG 95 GALLON NO NUMBER]		
32.00	E	301 N SANTA CRUZ AVE, LOS GATOS	6001165	MILLEN FAMILY PARTNERSHIP LP
ACTIVE		1 X [FL TRASH 3 YARD NO NUMBER]		
0-25' DISMOUNT 2X WK				
33.00	E	266 N SANTA CRUZ AVE, LOS GATOS	50700	ALLISON HICKS ESTATES
ACTIVE		1 X [FRONTLOAD 3 YARD NO NUMBER]		
0-25' DISMOUNT 1X WK				
34.00	E	354 VILLAGE LN, LOS GATOS	50810	VILLAGE LANE LOS GATOS LLC
ACTIVE		1 X [FL TRASH 1.5 YARD NO NUMBER]		
25FT DISMT WITH LOCK **CODE 0825**PLS REMEMBER TO LOCK AFTER SERVICING.				
35.00	E	40 N SANTA CRUZ AVE, LOS GATOS	8367595	40 NSCA LLC
ACTIVE		1 X [FL TRASH 1.5 YARD NO NUMBER]		
37.00	E	24 N SANTA CRUZ AVE, LOS GATOS	8725025	LARRY ARZIE
ACTIVE		1 X [SL GBG 65 GALLON NO NUMBER]		

38.00	E	50 UNIVERSITY AVE, LOS GATOS	50102	FEDERAL REALTY INVESTMENT (COMM/ROLL-OFF)
ACTIVE		1 X [FL TRASH 1.5 YARD NO NUMBER]		WHITEHOUSE
39.00	E	11 E MAIN ST, LOS GATOS	50018	DR. CEASAR ESCUDERO
ACTIVE		3 X [SL GBG 95 GALLON NO NUMBER]		
40.00	E	14 E MAIN ST, LOS GATOS	8746288	CAPELLI BEL SOLE
ACTIVE		2 X [SL GBG 95 GALLON NO NUMBER]		JESSICA BRUNO
41.00	E	23 E MAIN ST, LOS GATOS	8743681	SUMMIT BICYCLES
ACTIVE		1 X [FL TRASH 3 YARD NO NUMBER]		
42.00	E	111 CHURCH ST, LOS GATOS	50263	L G UNITED METHODIST CHURCH
ACTIVE		1 X [FL TRASH 3 YARD NO NUMBER]		
43.00	E	131 E MAIN ST, LOS GATOS	50326	MT MORIAH MASONIC HALL CORP
ACTIVE		1 X [FL TRASH 2 YARD NO NUMBER]		
		25FT DISMOUNT		
44.00	E	16 LYNDON AVE, LOS GATOS	8332877	RT VENTURES LLC.
ACTIVE		1 X [FL TRASH 1.5 YARD NO NUMBER]		
		COMBO 1616		
46.00	E	21 N SANTA CRUZ AVE, LOS GATOS	50041	ANDALE TAQUERIA
ACTIVE		1 X [FL TRASH 1.5 YARD NO NUMBER]		
47.00	E	51 N SANTA CRUZ AVE, LOS GATOS	50109	GARDINO FRESCO
ACTIVE		1 X [FL TRASH 3 YARD NO NUMBER]		
		0-25' DISMOUNT 1X WK		
48.00	E	27 N SANTA CRUZ AVE, LOS GATOS	8738965	THE PASTARIA & MARKET
ACTIVE		1 X [FRONTLOAD 2 YARD 29064]		
		STAB		
50.00	E	20 S SANTA CRUZ AVE, LOS GATOS	6350892	PORTFOLIO REALTY MGMT
ACTIVE		1 X [FL TRASH 4 YARD NO NUMBER]		
		0-25' DISMOUNT 5X WK		
51.00	E	142 S SANTA CRUZ AVE, LOS GATOS	8553652	F RAYMOND & GRACE E LESTER FLP
ACTIVE		2 X [SL GBG 95 GALLON NO NUMBER]		
		2-95G 1X WEEK		
52.00	E	200 S SANTA CRUZ AVE, LOS GATOS	50524	S S C PROPERTIES
ACTIVE		1 X [FL TRASH 3 YARD NO NUMBER]		

53.00	E	101 S SANTA CRUZ AVE, LOS GATOS	8670657	CALIFORNIA FARMERS' MARKETS ASSC
ACTIVE		2 X [COMPOST 65 GALLON NO NUMBER], 4 X [SL GBG 95 GALLON NO NUMBER]		
54.00	E	15 MONTEBELLO WAY, LOS GATOS	50023	VERIZON
ACTIVE		1 X [FL TRASH 2 YARD NO NUMBER]		
0-25' DISMOUNT 1X WK COMBO CODE - 7616				
55.00	E	50 W MAIN ST, LOS GATOS	50103	ICING ON THE CAKE
ACTIVE		1 X [FL TRASH 3 YARD NO NUMBER]		
56.00	E	258 E MAIN ST, LOS GATOS	8729570	TOWNCOURT OF LOS GATOS
ACTIVE		3 X [SL GBG 95 GALLON NO NUMBER]		
57.00	E	291 E MAIN ST, LOS GATOS CA	50723	MRRSZ LLC JOINT VENTURE
ACTIVE		1 X [FL TRASH 2 YARD NO NUMBER]		
25FT DISMT.PLS REMEMBER TO CLOSE GATE AFTER SERVICE.				
58.00	E	10 JACKSON ST, LOS GATOS	50015	SEAN KALI-RAI
ACTIVE		1 X [FL TRASH 3 YARD NO NUMBER]		
0-25' DISMOUNT 1X WK				
59.00	E	10 LOS GATOS BLVD, LOS GATOS	7409125	DDS DR SCOTT PRAWAT
ACTIVE		1 X [FL TRASH 2 YARD NO NUMBER]		
60.00	E	308 E MAIN ST, LOS GATOS	6257868	PARLOUR 308
ACTIVE		3 X [SL GBG 95 GALLON NO NUMBER]		
25 FT DISMOUNT				
61.00	E	99 LOS GATOS BLVD, LOS GATOS	7355009	ATLANTIS PROPERTIES
ACTIVE		1 X [FL TRASH 3 YARD NO NUMBER]		
51-75' DISMOUNT 1X WK				
62.00	E	606 UNIVERSITY AVE, LOS GATOS	8734076	DEEP REFLECTIONS AUTO DETAILER
ACTIVE		1 X [FL TRASH 1.5 YARD NO NUMBER]		
63.00	E	608 UNIVERSITY AVE, LOS GATOS	51111	JAGUAR PERFORMANCE CENTER
ACTIVE		1 X [FL TRASH 1.5 YARD NO NUMBER]		
64.00	E	610 UNIVERSITY AVE, LOS GATOS	8155646	CYBERMANOR
ACTIVE		1 X [FL TRASH 1.5 YARD NO NUMBER]		
65.00	E	634 UNIVERSITY AVE, LOS GATOS	8735739	JAMES KEVIN SCOTT
ACTIVE		3 X [SL GBG 95 GALLON NO NUMBER]		

66.00	E	654 N SANTA CRUZ AVE, LOS GATOS	51173	JOHN HEINDEL
ACTIVE		1 X [FL TRASH 3 YARD NO NUMBER]		
26-50' DISMOUNT 2X WK				
67.00	E	644 N SANTA CRUZ AVE, LOS GATOS	51162	INC RAMBO ASSC
ACTIVE		1 X [FL TRASH 2 YARD NO NUMBER]		
0-25' DISMOUNT 1X WK				
69.00	E	16150 LOS GATOS BLVD, LOS GATOS	52231	LINCOLN WASTE MANAGEMENT
ACTIVE		1 X [FL TRASH 3 YARD NO NUMBER]		
70.00	E	13980 BLOSSOM HILL RD, LOS GATOS	51983	BLOSSOM HILL ENTERPRISES
ACTIVE		1 X [FL TRASH 2 YARD NO NUMBER]		
25FT PUSH				
71.00	E	14000 BLOSSOM HILL RD, LOS GATOS	8742485	NEXT PETROLEUM
ACTIVE		1 X [SL GBG 95 GALLON NO NUMBER]		
25'				
72.00	E	1333 OAKLAND RD, SAN JOSE	8727868	GO TO LANDFILL
ACTIVE		[NO CONTAINER INFORMATION]		
73.00	E	784 BLOSSOM HILL RD, LOS GATOS	8660018	SHANGRI LA
ACTIVE		1 X [FL TRASH 3 YARD NO NUMBER]		
74.00	E	790 BLOSSOM HILL RD #4, LOS GATOS	8727085	DONA MARIA MEXICAN RESTAURANT
ACTIVE		1 X [FL TRASH 2 YARD NO NUMBER]		
75.00	E	50 LOS GATOS SARATOGA, LOS GATOS	50100	LOS GATOS LODGE
ACTIVE		1 X [FL TRASH 6 YARD NO NUMBER]		
76.00	E	435 ALBERTO WAY, LOS GATOS	50878	LAS CASITAS IV HO ASSOC
ACTIVE		3 X [FL TRASH 3 YARD NO NUMBER]		
25' DISMOUNT				
77.00	E	420 ALBERTO WAY, LOS GATOS	8670769	PUEBLO DE LOS GATOS
ACTIVE		1 X [FRONTLOAD 1.5 YARD NO NUMBER], 4 X [FRONTLOAD 3 YARD NO NUMBER]		COMPASS MANAGEMENT GROUP
25'				
78.00	E	445 ALBERTO WAY, LOS GATOS	50889	LOS GATOS COMMONS ASSOC
ACTIVE		5 X [FL TRASH 3 YARD NO NUMBER]		
0-25' DISMOUNT 1X WK				
79.00	E	123 LOS GATOS BLVD, LOS GATOS	50296	HISTORY CLUB
ACTIVE		1 X [FL TRASH 3 YARD NO NUMBER]		
AFT 6AM /NOISE ISSUES				

80.00	E	137 NEW YORK AVE, LOS GATOS	50344	NEW YORK H O ASSOC
ACTIVE		1 X [FL TRASH 1.5 YARD NO NUMBER]		
0-25' DISMOUNT 1X WK				
81.00	E	17 PLEASANT ST, LOS GATOS	50026	ROBERT WILLIAMS
ACTIVE		1 X [FL TRASH 2 YARD NO NUMBER]		
26-50' DISMOUNT 1X WK				
82.00	E	55 CHURCH ST, LOS GATOS	50115	FORBES MILL HOA
ACTIVE		1 X [FL TRASH 3 YARD NO NUMBER], 2 X [FL TRASH 2 YARD NO NUMBER]		
83.00	E	51 MILES AVE, LOS GATOS	50107	LOS GATOS LITTLE LEAGUE
ACTIVE		1 X [FL TRASH 3 YARD 32440]		
84.00	E	41 MILES AVE, LOS GATOS	50079	LOS GATOS PARKS/PUBLIC WORKS
ACTIVE		1 X [FL TRASH 6 YARD NO NUMBER]		
GATE CODE 8675				
SOUTH YARD GATE 8675. CODE FOR THE CORPORATION YARD 8675.				
85.00	E	31 MILES AVE, LOS GATOS	8736846	DAVEY TREE SURGERY COMPANY
ACTIVE		1 X [FRONTLOAD 2 YARD NO NUMBER]		
STABCALL IF GATE CLOSED/LOCKED				
86.00	E	31 MILES AVE, LOS GATOS	50057	COMMUNITY HOUSING DEVELOPMENT
ACTIVE		1 X [FL TRASH 3 YARD NO NUMBER]		
87.00	E	226 EDELEN AVE, LOS GATOS	50619	LOS GATOS HEIGHTS LLC
ACTIVE		4 X [FL TRASH 3 YARD NO NUMBER]		
88.00	E	78 BENTLEY AVE, LOS GATOS	50168	OAK VIEW APARTMENTS
ACTIVE		1 X [FL TRASH 3 YARD NO NUMBER]		
126-150' DISMOUNT 1X WK				
89.00	E	306 UNIVERSITY AVE, LOS GATOS	50745	CNTRL FIRE PROTECT DIST
ACTIVE		1 X [FL TRASH 2 YARD NO NUMBER]		
90.00	E	338 BELLA VISTA AVE, LOS GATOS	50782	BELLA VISTA HEIGHTS ASSOC
ACTIVE		1 X [FL TRASH 1.5 YARD NO NUMBER]		
0-25' DISMOUNT 1X WK				
91.00	E	188 TWIN OAKS DR, LOS GATOS	50493	JON WITKIN
ACTIVE		1 X [FL TRASH 1.5 YARD NO NUMBER]		
92.00	E	16548 FERRIS AVE, LOS GATOS	52256	FAITH LUTHERAN CHURCH
ACTIVE		1 X [FL TRASH 3 YARD WV3-321]		
25FT DISMT NEEDS KEY TO UNLOCK THE LOCK BAR.				

93.00	E	16345 LOS GATOS BLVD, LOS GATOS	52247	VILLA DE LOS GATOS ASSOC
ACTIVE		4 X [FL TRASH 3 YARD NO NUMBER]		
0-25' DISMOUNT 1X WK				
94.00	E	19195 FISHER AVE, LOS GATOS	52322	FISHER MIDDLE SCHOOL
ACTIVE		1 X [FL TRASH 3 YARD NO NUMBER]		
1-3CY BY CAFETERIA 1XWEEK TUE.				
95.00	E	19195 FISHER AVE, LOS GATOS	6321356	LOS GATOS UNITED SOCCER LEAGUE
ACTIVE		1 X [FL TRASH 2 YARD NO NUMBER]		
96.00	E	14184 BLOSSOM HILL RD, LOS GATOS	7218661	US BANK C/O CWM
ACTIVE		1 X [FL TRASH 2 YARD NO NUMBER]		
0-25' DISMOUNT 1X WK LOCK COMBO # 0707 PLEASE TAKE PICTURES IF NOT SERVICING FOR ANY REASONS				
97.00	E	14110 BLOSSOM HILL RD, LOS GATOS	52015	DANCE ATTACK
ACTIVE		1 X [FL TRASH 1.5 YARD wv1+140]		
98.00	E	14160 BLOSSOM HILL RD, LOS GATOS	52018	FOXY HOUND
ACTIVE		1 X [SL GBG 95 GALLON NO NUMBER]		
99.00	E	14030 BLOSSOM HILL RD, LOS GATOS	51990	TEA GARDEN
ACTIVE		1 X [FL TRASH 1.5 YARD NO NUMBER]		
100.00	E	14090 BLOSSOM HILL RD, LOS GATOS	8450154	CREATIVE ESCAPE
ACTIVE		1 X [FL TRASH 1.5 YARD NO NUMBER]		
101.00	E	14080 BLOSSOM HILL RD, LOS GATOS	8731752	MOUNTAIN MIKES PIZZA
ACTIVE		1 X [FL TRASH 3 YARD wv3-1343]		
3CY 1X WEEK				
102.00	E	14070 BLOSSOM HILL RD, LOS GATOS	8720211	TAYLOR & JAYNE
ACTIVE		1 X [SL GBG 35 GALLON NO NUMBER]		
103.00	E	14050 BLOSSOM HILL RD, LOS GATOS	8734647	FIRST LOOK SALON
STOPPED		1 X [SL GBG 35 GALLON NO NUMBER]		
104.00	E	14100 BLOSSOM HILL RD, LOS GATOS	51995	WALGREENS 2786
ACTIVE		1 X [FL TRASH 6 YARD NO NUMBER]		

You are required by the company to take at least one 30 minute uninterrupted meal period where you are free from all duty. If for any reason you are unable to take your meal break, you are required to inform your supervisor immediately.

Today's Date _____

Meal period time start _____ a.m./p.m.

Meal period time end _____ a.m./p.m.

In signing below I confirm that I took my uninterrupted 30-minute meal period as reflected above.

Driver's Signature _____

You are required by the company to take at least one 30 minute uninterrupted meal period where you are free from all duty. If for any reason you are unable to take your meal break, you are required to inform your supervisor immediately.

Today's Date _____

Meal period time start _____ a.m./p.m.

Meal period time end _____ a.m./p.m.

In signing below I confirm that I took my uninterrupted 30-minute meal period as reflected above.

Helper's Signature _____

You are required by the company to take at least one 30 minute uninterrupted meal period where you are free from all duty. If for any reason you are unable to take your meal break, you are required to inform your supervisor immediately.

Today's Date _____

Meal period time start _____ a.m./p.m.

Meal period time end _____ a.m./p.m.

In signing below I confirm that I took my uninterrupted 30-minute meal period as reflected above.

Helper's Signature _____

Master Route Sheet



WEST VALLEY COLLECTION - SAN JOSE, CA

DM003 - Report Compiled: 02-23-2022

ROUTE T705 - MASTER

TOTAL YARDS: 188.94 **TOTAL CONTAINERS:** 113.00 **TOTAL STOPS:** 88

Sequency Number	Route Frequency	Service Location	Account Number	Customer Name
Account Status	Container [Type Size Number]		Customer Name 2 (If Provided)	
Comments (If Provided)		Temporary Stop Information (If Provided)		Billarea
0.00	E	19127 COX AVE, SARATOGA	52320	BROOKSIDE CLUB
ACTIVE	1 X [FL TRASH 3 YARD NO NUMBER]			
0.00	E	14482 BIG BASIN WAY, SARATOGA	8745879	MANY FRIENDS BREWING COMPANY
ACTIVE	1 X [SL GBG 95 GALLON NO NUMBER]			
0.00	E	20400 SARATOGA LOS GATOS RD, SARATOGA	8735349	THREE ARCH LLC DBA THE VILLAS AT SARATOGA
ACTIVE	[NO CONTAINER INFORMATION]			
1.00	E	18811 COX AVE, SARATOGA	52304	CHALLENGER PRE-SCHOOL
ACTIVE	[NO CONTAINER INFORMATION]			
2.00	E	13601 SARATOGA AVE, SARATOGA	51976	ST ANDREWS EPISCOPAL CHURCH
ACTIVE	1 X [FL TRASH 3 YARD NO NUMBER]			
25FT DISMT				
3.00	E	14320 SARATOGA SUNNYVALE RD, SARATOGA	52030	3D PROPERTY
ACTIVE	1 X [FL TRASH 3 YARD NO NUMBER]			
0-25' DISMOUNT 1X WK				
4.00	E	13560 SARATOGA SUNNYVALE RD, SARATOGA	51975	UNIV PRE-SCHOOL SARATOGA
ACTIVE	[NO CONTAINER INFORMATION]			
5.00	E	19888 PROSPECT RD, SARATOGA	52338	C R E C
ACTIVE	1 X [SL GBG 95 GALLON NO NUMBER]			
6.00	E	12033 MILLER AVE, SARATOGA	51925	CHURCH OF THE ASCENSION
ACTIVE	1 X [FL TRASH 3 YARD NO NUMBER]			

7.00	E	18900 PROSPECT RD, SARATOGA	52313	PROSPECT HIGH SCHOOL
ACTIVE		1 X [FL TRASH 2 YARD NO NUMBER], 2 X [FL TRASH 3 YARD NO NUMBER]		
8.00	E	18560 PROSPECT RD, SARATOGA	52296	CLASSIC CAR WASH
ACTIVE		[NO CONTAINER INFORMATION]		
9.00	E	19630 ALLENDALE AVE, SARATOGA	52326	SARATOGA POST OFFICE
ACTIVE		1 X [FL TRASH 2 YARD NO NUMBER]		
9.00	E	1530 W CAMPBELL AVE, CAMPBELL	8744643	CAMPBELL NORTH STAR
ACTIVE		1 X [SL GBG 95 GALLON NO NUMBER]		
10.00	E	75 S SAN TOMAS AQUINO, CAMPBELL	50162	KIRKORIAN ENTERPRISES LLC
ACTIVE		1 X [FL TRASH 3 YARD WV35366] 25' GATE WILL BE UNLOCKED TO ENCL		
11.00	E	62 S SAN TOMAS AQUINO, CAMPBELL	50138	THE KOREAN BAPTIST CHURCH
ACTIVE		1 X [FL TRASH 3 YARD NO NUMBER] ENTRANCE TO THIS ADDRESS IS RIGHT WILL BE IN STABPOSITION NEAR PLAYGROUND AREA		
13.00	E	1380 W CAMPBELL AVE, CAMPBELL	51614	L & L HAWAIIAN BBQ
ACTIVE		1 X [FL TRASH 2 YARD 2-2017-11]		
14.00	E	1400 W CAMPBELL AVE, CAMPBELL	6412732	ROUND TABLE PIZZA
ACTIVE		1 X [FL TRASH 3 YARD NO NUMBER] CODE 1400		
15.00	E	1125 W CAMPBELL AVE, CAMPBELL	51532	PRIMARY PLUS
ACTIVE		1 X [FL TRASH 6 YARD NO NUMBER] 0-25' DISMOUNT 2X WK GATE HAS COMBO LOCK CODE: 1969 DRIVER DOES NOT NEED TO RELOCK AFTER SERVICING		
16.00	E	1265 W CAMPBELL AVE, CAMPBELL	51573	ASLAM SAHAR
ACTIVE		1 X [FL TRASH 1.5 YARD NO NUMBER]		
17.00	E	1285 W CAMPBELL AVE, CAMPBELL	8728817	CLAIRE MAO
ACTIVE		1 X [FRONTLOAD 1.5 YARD NO NUMBER]		
18.00	E	1305 W CAMPBELL AVE, CAMPBELL	51584	ALFRED PASTOR
ACTIVE		1 X [FL TRASH 2 YARD NO NUMBER] 101-125' DISMOUNT 2X WK		
19.00	E	1501 W CAMPBELL AVE, CAMPBELL	7926493	KELLEY MOORE
ACTIVE		1 X [FL TRASH 3 YARD NO NUMBER]		

20.00	E	250 N SAN TOMAS AQUINO RD, CAMPBELL	8743020	JEFFREY MASON
ACTIVE		1 X [FRONTLOAD 2 YARD NO NUMBER]		
21.00	E	150 N SAN TOMAS AQUINO, CAMPBELL	8723889	DOLLAR TREE #3203
ACTIVE		1 X [FRONTLOAD 6 YARD W6-133]		
22.00	E	148 N SAN TOMAS AQUINO, CAMPBELL	8738225	CVS #9895
ACTIVE		[NO CONTAINER INFORMATION]		
23.00	E	12988 SARATOGA SUNNYVALE RD, SARATOGA	7475364	UNION BANK # 0197
ACTIVE		1 X [FL TRASH 1.5 YARD NO NUMBER]		
23.00	E	140 N SAN TOMAS AQUINO, CAMPBELL	50356	SAN TOMAS PLAZA
ACTIVE		1 X [FL TRASH 2 YARD NO NUMBER]		
		25FT		
24.00	E	100 N SAN TOMAS AQUINO RD, CAMPBELL	8743189	GROCERY OUTLET OF CAMPBELL
ACTIVE		1 X [FL TRASH 3 YARD NO NUMBER]		
25.00	E	96 N SAN TOMAS AQUINO RD, CAMPBELL	8669876	SUTTON SWIM SCHOOL
ACTIVE		1 X [FRONTLOAD 1.5 YARD NO NUMBER]		
26.00	E	12230 SARATOGA SUNNYVALE RD, SARATOGA	7209408	SARATOGA STAR AQUATICS
ACTIVE		1 X [FL TRASH 1.5 YARD NO NUMBER]		
		0-25' DISMOUNT 1X WK		
26.00	E	1461 W CAMPBELL AVE, CAMPBELL	7513724	LEQUY
ACTIVE		1 X [FL TRASH 2 YARD NO NUMBER]		
27.00	E	12220 SARATOGA SUNNYVALE RD, SARATOGA	8207777	PARK SARATOGA OFFICE BLDG
ACTIVE		1 X [FL TRASH 3 YARD NO NUMBER]		
		0-25' DISMOUNT 1X WKCOMBO 5622		
27.00	E	14414 OAK ST, SARATOGA	8732696	DOUGLASS BARNES LLP
ACTIVE		1 X [SL GBG 65 GALLON NO NUMBER]		
28.00	E	14476 BIG BASIN WAY, SARATOGA	8733368	BANK OF AMERICA
ACTIVE		1 X [SL GBG 95 GALLON NO #]		
29.00	E	14487 BIG BASIN WAY, SARATOGA	6717376	MICHAEL ANTHONY SALON
ACTIVE		1 X [FL TRASH 1.5 YARD NO NUMBER]		

30.00	E	14493 BIG BASIN WAY, SARATOGA	6717486	GIN LEE
ACTIVE		1 X [SL GBG 95 GALLON NO NUMBER]		
31.00	E	19848 PROSPECT RD, SARATOGA	52331	CITY OF SARATOGA
ACTIVE		1 X [FL TRASH 3 YARD NO NUMBER]		
32.00	E	14573 BIG BASIN WAY, SARATOGA	52100	PELIO AND ASSOCIATES
ACTIVE		3 X [SL GBG 35 GALLON NO NUMBER]		
33.00	E	14567 BIG BASIN WAY, SARATOGA	52096	DEJA & CO.
ACTIVE		2 X [SL GBG 35 GALLON NO NUMBER]		
34.00	E	14605 BIG BASIN WAY, SARATOGA	52113	STONEPINE CONDOMINIUMS
ACTIVE		2 X [FL TRASH 1.5 YARD NO NUMBER]		
		26-50' DISMOUNT 2X WK		
35.00	E	14626 BIG BASIN WAY, SARATOGA	52116	SARATOGA OAKS LODGE
ACTIVE		1 X [FRONTLOAD 2 YARD NO NUMBER]		
		0-25' DISMOUNT 1X WK		
36.00	E	14486 BIG BASIN WAY, SARATOGA	8670637	SIPAN PERUVIAN RESTAURANT & BAR
SUSPEND - NON PAY		1 X [FRONTLOAD 1.5 YARD WV1+23]		
37.00	E	14480 BIG BASIN WAY, SARATOGA	6935947	HACHIJUJACHI
ACTIVE		1 X [SL GBG 95 GALLON NO NUMBER]		
38.00	E	14525 OAK ST, SARATOGA	52081	3 OAKS VILLAGE TOWN HOMES
ACTIVE		1 X [FL TRASH 2 YARD NO NUMBER]		
39.00	E	12940 SARATOGA SUNNYVALE RD, SARATOGA	8090728	CVS PHARMACY #9834
ACTIVE		1 X [FL TRASH 6 YARD NO NUMBER]		
40.00	E	12950 SARATOGA AVE, SARATOGA	8727175	HUMBOLT FIELDS & GIBRALTER FIELDS
ACTIVE		1 X [FRONTLOAD 3 YARD NO NUMBER]		
41.00	E	18855 COX AVE, SARATOGA	52310	SARATOGA COURT APARTMENTS
ACTIVE		2 X [FL TRASH 1.5 YARD NO NUMBER]		
42.00	E	12850 SARATOGA AVE, SARATOGA	51959	WESTHOPE UNITED PRESBYTERIAN
ACTIVE		1 X [FL TRASH 1.5 YARD NO NUMBER]		

43.00	E	12600 SARATOGA AVE, SARATOGA	51955	SARATOGA GAS CORP
ACTIVE		1 X [FL TRASH 1.5 YARD NO NUMBER]		
DO NOT LEAVE BIN BLOCKING THE DRIVEWAY				
44.00	E	18720 BUCKNALL RD, SARATOGA	52300	PRIMARY PLUS
ACTIVE		[NO CONTAINER INFORMATION]		
25' DSMNT				
45.00	E	18851 COX AVE, SARATOGA	6211912	QUITO VILLAGE ASSOCIATES
ACTIVE		1 X [FL TRASH 4 YARD 40714]		
25' LOCK CODE 1200				
46.00	E	13425 SOUSA LN, SARATOGA	51973	SARATOGA SUBACUTE HOSP
ACTIVE		1 X [FL TRASH 6 YARD NO NUMBER]		
FACILITY CONTACT CHRIS 408-794-9275				
47.00	E	1757 BUCKNALL RD, CAMPBELL	51752	PINECREST TOWNHOME ASSOC
ACTIVE		1 X [FL TRASH 3 YARD NO NUMBER]		
48.00	E	1550 LA PRADERA DR, CAMPBELL	51674	KLOSE PROPERTIES 2 LLC
ACTIVE		1 X [FL TRASH 2 YARD NO NUMBER]		
0-25' DISMOUNT 1X WK				
49.00	E	1590 LA PRADERA DR, CAMPBELL	51692	AMALGAMATED TRANSIT LOCAL 265
ACTIVE		3 X [SL GBG 35 GALLON NO NUMBER]		
50.00	E	1570 LA PRADERA DR, CAMPBELL	51680	CATALINA PHAN
ACTIVE		3 X [SL GBG 35 GALLON NO NUMBER]		
51.00	E	1566 LA PRADERA DR, CAMPBELL	51679	OPSOL BUSINESS PARK
ACTIVE		1 X [FL TRASH 2 YARD NO NUMBER]		
52.00	E	1610 LA PRADERA DR, CAMPBELL	51707	LETRA INC
ACTIVE		1 X [FL TRASH 1.5 YARD NO NUMBER]		
54.00	E	290 N SAN TOMAS AQUINO, CAMPBELL	50720	CAMPBELL VILLAGE
ACTIVE		1 X [FL TRASH 3 YARD NO NUMBER]		
55.00	E	1458 W LATIMER AVE, CAMPBELL	51641	RANCHO LATIMER HOA
ACTIVE		1 X [FL TRASH 1.5 YARD NO NUMBER]		
0-25' DISMOUNT 1X WK				
56.00	E	1444 W LATIMER AVE, CAMPBELL	51636	W LATIMER TOWN HOUSE
ACTIVE		1 X [FL TRASH 2 YARD NO NUMBER]		

57.00	E	1420 W LATIMER AVE, CAMPBELL	8733377	ALTOS REALTY ADVISORS
ACTIVE		1 X [FRONTLOAD 1.5 YARD NO NUMBER]		
25FT PUSH				
58.00	E	1190 W LATIMER AVE, CAMPBELL	8576575	CREATIVE HABITAT EDUCATION INC
ACTIVE		1 X [FL TRASH 3 YARD NO NUMBER]		
0-25' DISMOUNT 1X WK				
59.00	E	260 N SAN TOMAS AQUINO, CAMPBELL	50692	CYPRESS APARTMENTS
ACTIVE		5 X [FL TRASH 2 YARD NO NUMBER]		
0-25' DISMOUNT 1X WK				
60.00	E	1410 ONTARIO LN, CAMPBELL	51625	THOMAS CAULFIELD
ACTIVE		2 X [FL TRASH 1.5 YARD NO NUMBER]		
61.00	E	1405 ONTARIO LN, CAMPBELL	51623	MAURICE CASEY
ACTIVE		1 X [FL TRASH 3 YARD NO NUMBER]		
62.00	E	203 SUPERIOR DR, CAMPBELL	8733775	C&C PROPERTY MANGEMENT4
ACTIVE		2 X [SL GBG 95 GALLON NO NUMBER]		
63.00	E	193 SUPERIOR DR, CAMPBELL	8742816	LAKHIDEN PATEL
ACTIVE		1 X [SL GBG 35 GALLON NO NUMBER], 1 X [SL GBG 95 GALLON NO NUMBER]		
200 FT				
64.00	E	115 SUPERIOR DR, CAMPBELL	6786821	GREENIE VAN BUREN
ACTIVE		1 X [FL TRASH 1.5 YARD NO NUMBER]		
65.00	E	163 SUPERIOR DR, CAMPBELL	7621520	HOUSHANG HAGHIGHI
ACTIVE		1 X [FL TRASH 1.5 YARD NO NUMBER]		
66.00	E	105 SUPERIOR DR, CAMPBELL	8735177	CAROLINE KIM
ACTIVE		2 X [SL GBG 95 GALLON NO NUMBER]		
67.00	E	97 SUPERIOR DR, CAMPBELL	50194	AMINTHA PETERSEN
ACTIVE		1 X [FL TRASH 1.5 YARD NO NUMBER]		
101-125' DISMOUNT 1X WK/PLEASE DO NOT BLOCK SIDEWALK & LAUNDRY ROOM ROOM				
68.00	E	85 SUPERIOR DR, CAMPBELL	50174	HUGH NJEMANZE
ACTIVE		1 X [FL TRASH 1.5 YARD NO NUMBER]		
101-125' DISMOUNT 1X WK				
69.00	E	73 SUPERIOR DR, CAMPBELL	50158	MARIE HOFMAN
ACTIVE		1 X [FL TRASH 1.5 YARD NO NUMBER]		
0-25' DISMOUNT 1X WK				

70.00	E	61 SUPERIOR DR, CAMPBELL	6674508	DOREEN MORALES
ACTIVE		1 X [FL TRASH 1.5 YARD NO NUMBER]		
76-100' DISMOUNT 1X WK				
71.00	E	10 SUPERIOR DR, CAMPBELL	50016	WESTERN PROPERTY GROUP
ACTIVE		1 X [FL TRASH 1.5 YARD NO NUMBER]		
51-75' DISMOUNT 1X WK				
72.00	E	1333 OAKLAND RD, SAN JOSE	8727868	GO TO LANDFILL
ACTIVE		[NO CONTAINER INFORMATION]		
73.00	E	14660 BIG BASIN WAY, SARATOGA	52120	CONGRESS SPRINGS PLACE
ACTIVE		1 X [FL TRASH 2 YARD R9517-038215], 3 X [FL TRASH 2 YARD NO NUMBER]		
0-25' DISMOUNT 1X WK				
74.00	E	14665 BIG BASIN WAY, SARATOGA	9719	SUE'S GALLERY CAFE
ACTIVE		1 X [SL GBG 95 GALLON 9518003781], 1 X [SL GBG 95 GALLON NO NUMBER]		
75.00	E	24500 BIG BASIN WAY, SARATOGA	8730296	VALLEY INCEPTION
ACTIVE		1 X [FRONTLOAD 4 YARD NO NUMBER]		
#2585				
76.00	E	22600 MOUNT EDEN RD, SARATOGA	52358	GARROD FARMS
ACTIVE		1 X [FL TRASH 6 YARD NO NUMBER]		
77.00	E	22090 MOUNT EDEN RD, SARATOGA	8736874	EDEN ESTATE WINE
ACTIVE		1 X [FL TRASH 2 YARD NO NUMBER]		
STAB-GATE CODE 1947#				
79.00	E	13330 OLD OAK WAY, SARATOGA	26304	HOUSE FAMILY VINEYARDS
ACTIVE		1 X [FRONTLOAD 1.5 YARD NO NUMBER]		
80.00	E	12314 SARATOGA SUNNYVALE RD, SARATOGA	51954	AZULE CROSSING
ACTIVE		1 X [FL TRASH 3 YARD NO NUMBER]		
0-25' DISMOUNT 2X WK PUSH PULL CWSE GATE LOCK CODE 4747				
81.00	E	14584 BIG BASIN WAY, SARATOGA,	52105	ERIC STAUSS
ACTIVE		6 X [SL GBG 35 GALLON NO NUMBER]		
82.00	E	14766 OAK ST, SARATOGA	52124	SARATOGA CEMETARY DIST
ACTIVE		1 X [SL GBG 35 GALLON NO NUMBER]		
83.00	E	14655 OAK ST #1, SARATOGA	52119	BRUCE BEHNKE
ACTIVE		6 X [SL GBG 35 GALLON NO NUMBER]		

85.00 E

**20450 SARATOGA LOS GATOS RD,
SARATOGA**

52342

SARATOGA CHAMBER/MUSEUM

ACTIVE

1 X [SL GBG | 65 GALLON | NO NUMBER]

65 GAL GARB

You are required by the company to take at least one 30 minute uninterrupted meal period where you are free from all duty. If for any reason you are unable to take your meal break, you are required to inform your supervisor immediately.

Today's Date _____

Meal period time start _____ a.m./p.m.

Meal period time end _____ a.m./p.m.

In signing below I confirm that I took my uninterrupted 30-minute meal period as reflected above.

Driver's Signature _____

You are required by the company to take at least one 30 minute uninterrupted meal period where you are free from all duty. If for any reason you are unable to take your meal break, you are required to inform your supervisor immediately.

Today's Date _____

Meal period time start _____ a.m./p.m.

Meal period time end _____ a.m./p.m.

In signing below I confirm that I took my uninterrupted 30-minute meal period as reflected above.

Helper's Signature _____

You are required by the company to take at least one 30 minute uninterrupted meal period where you are free from all duty. If for any reason you are unable to take your meal break, you are required to inform your supervisor immediately.

Today's Date _____

Meal period time start _____ a.m./p.m.

Meal period time end _____ a.m./p.m.

In signing below I confirm that I took my uninterrupted 30-minute meal period as reflected above.

Helper's Signature _____

Master Route Sheet



WEST VALLEY COLLECTION - SAN JOSE, CA

DM003 - Report Compiled: 02-23-2022

ROUTE T706 - MASTER

TOTAL YARDS: 248.11 **TOTAL CONTAINERS:** 114.00 **TOTAL STOPS:** 95

Sequency Number	Route Frequency	Service Location	Account Number	Customer Name
Account Status	Container [Type Size Number]		Customer Name 2 (If Provided)	
Comments (If Provided)			Temporary Stop Information (If Provided)	
			Billarea	

0.00	E	780 SOBRATO DR, CAMPBELL	8747214	FORBES GROUP PRPTY MGMT
NEW START		1 X [FL TRASH 2 YARD NO NUMBER]		PETE CRUZ - OWNER
GAR BIN WILL BE UNLOCKED				

0.00	E	615 GAMMA CT, CAMPBELL	8747250	JIZHOU FU
NEW START		1 X [FL TRASH 1.5 YARD NO NUMBER]		YANWEI ZHANG

1.00	E	1333 OAKLAND RD, SAN JOSE	8727868	GO TO LANDFILL
ACTIVE		[NO CONTAINER INFORMATION]		

2.00	E	2120 S WINCHESTER BLVD, CAMPBELL	8743191	WASTE MANAGEMENT
ACTIVE		1 X [FL TRASH 2 YARD NO NUMBER]		C/O FIRESTONE -BFS598763

3.00	E	2145 WINCHESTER BLVD # 120, CAMPBELL	8743535	NATURAL NAILS BOUTIQUE
ACTIVE		1 X [SL GBG 35 GALLON NO NUMBER]		

4.00	E	2135 S WINCHESTER BLVD, CAMPBELL	8746429	LOOK OUT COFFEE
ACTIVE		1 X [SL GBG 95 GALLON NO NUMBER]		

5.00	E	2135 S WINCHESTER BLVD SUITE 110, CAMPBELL	8732328	MERAKI STUDIO
ACTIVE		[NO CONTAINER INFORMATION]		

6.00	E	2275 WINCHESTER BLVD, CAMPBELL	8736340	WINCHESTER RETAIL PARTNERS
ACTIVE		1 X [SL GBG 95 GALLON NO NUMBER]		

7.00	E	2290 WINCHESTER BLVD, CAMPBELL	51852	RANDOLPH E MILLER DMD
ACTIVE		1 X [FL TRASH 2 YARD NO NUMBER]		

STAB CODE 1189

8.00	E	250 BUDD AVE, CAMPBELL	50669	CORINTHIAN HOUSE
ACTIVE		1 X [FL TRASH 3 YARD 32693]		

0-25' DISMOUNT 4X WK

9.00	E	730 CAMDEN AVE #A, CAMPBELL	51228	SLAUGHTERBECK FLOORS
ACTIVE		1 X [FL TRASH 6 YARD NO NUMBER]		
10.00	E	730 CAMDEN AVE # E, CAMPBELL	8301466	BRETT HASSETT
ACTIVE		1 X [FL TRASH 2 YARD NO NUMBER]		
11.00	E	730 CAMDEN AVE # D, CAMPBELL	51227	JT MASTERS
ACTIVE		1 X [FRONTLOAD 4 YARD NO NUMBER]		
		STAB		
12.00	E	740 CAMDEN AVE, CAMPBELL	7757194	PROFESSIONAL CLEANING SYSTEMS
ACTIVE		1 X [SL GBG 35 GALLON NO NUMBER]		
13.00	E	740 CAMDEN AVE, CAMPBELL	8738578	LOS GATOS ALARM
ACTIVE		1 X [SL GBG 65 GALLON NO NUMBER]		
14.00	E	750 CAMDEN AVE, CAMPBELL	51243	CAL'S GARAGE DOOR CO
ACTIVE		1 X [FL TRASH 2 YARD NO NUMBER]		
15.00	E	2931 S WINCHESTER BLVD, CAMPBELL	8746360	HARKER SCHOOL
ACTIVE		1 X [SL GBG 35 GALLON NO NUMBER]		
16.00	E	2970 S WINCHESTER BLVD, CAMPBELL	51890	SOUTH BAY AUTO REPAIR
ACTIVE		1 X [FL TRASH 1.5 YARD NO NUMBER]		
17.00	E	2970 S WINCHESTER BLVD, CAMPBELL	6373378	MADE IN JAPAN-ATTEN: MATT
ACTIVE		1 X [FL TRASH 2 YARD NO NUMBER]		
18.00	E	3000 WINCHESTER BLVD, CAMPBELL	8743276	RV CLOUD COMPANY
ACTIVE		1 X [FL TRASH 4 YARD NO NUMBER]		
		STAB		
19.00	E	850 CHAPMAN DR, CAMPBELL	51341	CAPRI SCHOOL
ACTIVE		2 X [FL TRASH 3 YARD NO NUMBER]		
20.00	E	3175 WINCHESTER BLVD, CAMPBELL	6079644	BARRACUDA NETWORKS
ACTIVE		[NO CONTAINER INFORMATION]		
21.00	E	3225 S WINCHESTER BLVD, CAMPBELL	8732913	MAHMOOD GHASEMIAN
ACTIVE		1 X [SL GBG 95 GALLON NO NUMBER], 1 X [SL GBG 95 GALLON T9517003508]		

22.00	E	555 KNOWLES DR, LOS GATOS	7447923	CAL-GAT LOS GATOS MEDICAL
ACTIVE		1 X [FL TRASH 4 YARD NO NUMBER]		
23.00	E	812 POLLARD RD, LOS GATOS	7291411	BIRCHWOOD CONDO ASSOCIATION
ACTIVE		1 X [FL TRASH 1.5 YARD WV1+804]		
24.00	E	825 POLLARD RD, LOS GATOS	51325	SEVERINO GIACOMO MANNI
ACTIVE		1 X [FL TRASH 3 YARD NO NUMBER]		
0-25' DISMOUNT 1X WK				
25.00	E	1585 MORE AVE, CAMPBELL	51688	ROLLING HILLS SCHOOL
ACTIVE		1 X [FL TRASH 6 YARD NO NUMBER]		
26.00	E	1500 POLLARD RD, LOS GATOS	7366466	SAFEWAY STORE #742
ACTIVE		1 X [FL TRASH 3 YARD WV3-1149]		
0-25' DISMOUNT 4X WK				
27.00	E	1496 POLLARD RD, LOS GATOS	8090619	CVS PHARMACY #3938
ACTIVE		1 X [FL TRASH 3 YARD NO NUMBER]		
30.00	E	16400 LARK AVE, LOS GATOS	52249	SILICON VALLEY PROPERTIES LP
ACTIVE		1 X [FL TRASH 3 YARD 38428]		
0-25' DISMOUNT 1X WK				
31.00	E	15200 LOS GATOS BLVD, LOS GATOS	7303533	PANERA BREAD
ACTIVE		1 X [FL TRASH 3 YARD NO NUMBER]		
26-50' DISMOUNT 6X WK AFTER 6AM PER RESI AREA				
32.00	E	14880 LOS GATOS BLVD, LOS GATOS	6581256	RAMALC PEDIATRIC MEDICAL GROUP
ACTIVE		1 X [FL TRASH 3 YARD NO NUMBER]		
0-25' DISMOUNT 2X WK				
33.00	E	14830 LOS GATOS BLVD, LOS GATOS	7871493	KRT GROUP
ACTIVE		2 X [FRONTLOAD 4 YARD NO NUMBER]		
0-25' DISMOUNT 1X WK COMBO-7D7				
34.00	E	15475 LOS GATOS BLVD, LOS GATOS	52174	MCDONALD'S #4194
ACTIVE		1 X [FRONTLOAD 2 YARD compactor]		
35.00	E	15643 LOS GATOS BLVD, LOS GATOS	7606967	SPEEDEE OIL CHANGE
ACTIVE		[NO CONTAINER INFORMATION]		
36.00	E	15466 LOS GATOS BLVD, LOS GATOS	8724712	DS VILLAGE SQUARE LP
ACTIVE		4 X [FL TRASH 3 YARD NO NUMBER]		

37.00	E	15400 LOS GATOS BLVD, LOS GATOS	8606120	PALO ALTO MEDICAL FOUNDATION
ACTIVE		1 X [FL TRASH 3 YARD NO NUMBER]		VENDOR NUMBER 167916
0-25' DISMOUNT				
38.00	E	14595 CLEARVIEW DR, LOS GATOS	8738832	LA RINCONADA COUNTRY CLUB (KITCHEN)
ACTIVE		[NO CONTAINER INFORMATION]		
25' DISM - PER VIRG: BILLS FOR 4CY BUT HAS 1-3CY AND 1-2CY BEING SERVICED				
39.00	E	501 W HACIENDA AVE, CAMPBELL	50961	THE CANNARY APARTMENTS
ACTIVE		2 X [FL TRASH 3 YARD NO NUMBER]		
40.00	E	296 W SUNNYOAKS AVE, CAMPBELL	50731	PEPPERTREE TERRACE HOA
ACTIVE		2 X [FL TRASH 3 YARD NO NUMBER]		
0-25' DISMOUNT 1X WK				
41.00	E	485 W SUNNYOAKS AVE, CAMPBELL	50936	CENTRAL FIRE PROTECTION DIST
ACTIVE		2 X [FL TRASH 3 YARD NO NUMBER]		
0-25' DISMOUNT 1X WK 3-504				
42.00	E	994 SOBRATO DR, CAMPBELL	8733776	MARQUEZ LIVING 1
ACTIVE		1 X [FRONTLOAD 1.5 YARD WV1-1067]		
STAB				
43.00	E	980 SOBRATO DR, CAMPBELL	8726123	GOLDEN STATE PROPERTY MANAGEMENT
ACTIVE		1 X [FRONTLOAD 2 YARD NO NUMBER]		
44.00	E	966 SOBRATO DR, CAMPBELL	9470	RAGALA VENKATESH
ACTIVE		1 X [FRONTLOAD 1.5 YARD stab]		
STAB				
45.00	E	954 SOBRATO DR, CAMPBELL	8731430	ALEX YEH
ACTIVE		1 X [FRONTLOAD 1.5 YARD WV1+656]		
25FT PUSH				
46.00	E	938 SOBRATO DR, CAMPBELL	8745887	SIVA NAGENDRA RAO KODALI
ACTIVE		1 X [FL TRASH 2 YARD NO NUMBER]		
47.00	E	926 SOBRATO DR, CAMPBELL	51433	RON ELDRIDGE
ACTIVE		1 X [FL TRASH 3 YARD NO NUMBER]		
0-25' DISMOUNT 1X WK				
48.00	E	912 SOBRATO DR, CAMPBELL	51415	NELSON KING
ACTIVE		1 X [FL TRASH 1.5 YARD NO NUMBER]		
BINS MUST BE IN STAB				
49.00	E	900 SOBRATO DR, CAMPBELL	51393	KT YUAN
ACTIVE		1 X [FRONTLOAD 2 YARD NO NUMBER]		
0-25' DISMOUNT 1X WK				

50.00	E	888 SOBRATO DR, CAMPBELL	8437367	YU LAN LO
ACTIVE		1 X [FL TRASH 1.5 YARD NO NUMBER]		
GARB BIN MUST BE IN STAB				
51.00	E	872 SOBRATO DR, CAMPBELL	51363	ARNEL ESTOESTA
ACTIVE		1 X [FRONTLOAD 2 YARD NO NUMBER]		
52.00	E	860 SOBRATO DR, CAMPBELL	51349	LUCIA LIM
ACTIVE		1 X [FL TRASH 3 YARD 31057], 1 X [FL TRASH 3 YARD 38459], 1 X [FL TRASH 3 YARD WV3-783]		
53.00	E	800 SOBRATO DR, CAMPBELL	8243606	PACIFIC REDBRICK PARTNERS LLC
ACTIVE		1 X [FL TRASH 1.5 YARD NO NUMBER]		
55.00	E	770 SOBRATO DR, CAMPBELL	51261	VIRGINIA & ALAN JOE
ACTIVE		1 X [FL TRASH 1.5 YARD NO NUMBER]		
0-25' DISMOUNT 1X WK				
56.00	E	760 SOBRATO DR, CAMPBELL	51252	DUTCHESS MANAGEMENT
ACTIVE		1 X [FL TRASH 2 YARD NO NUMBER]		
57.00	E	600 WALDO RD, CAMPBELL	51099	RANDY ELMAHMUD
ACTIVE		1 X [FL TRASH 1.5 YARD NO NUMBER]		
25FT DSMT				
58.00	E	640 WALDO RD, CAMPBELL	51159	FRED RANCOUR AND JOHN RANCOUR
ACTIVE		1 X [FL TRASH 1.5 YARD NO NUMBER]		
59.00	E	680 WALDO RD, CAMPBELL	51193	PATRICIA LAWSON
ACTIVE		1 X [FL TRASH 1.5 YARD 1+0052]		
0-25' DISMOUNT 1X WK				
60.00	E	605 GAMMA CT, CAMPBELL	51107	BILL & ELAINE NOLET
ACTIVE		1 X [FL TRASH 1.5 YARD 1+0554]		
62.00	E	619 GAMMA CT, CAMPBELL	8744283	KIM VAN TRAN THINH LE
ACTIVE		1 X [FL TRASH 1.5 YARD NO NUMBER]		
0-25' DISMOUNT 1X WK				
63.00	E	620 GAMMA CT, CAMPBELL	7399316	MIRAGE ENTERPRISE
ACTIVE		1 X [FL TRASH 1.5 YARD NO NUMBER]		
64.00	E	606 GAMMA CT, CAMPBELL	51109	MULUGETA MENIGISTU
ACTIVE		1 X [FL TRASH 1.5 YARD NO NUMBER]		

65.00	E	616 GAMMA CT, CAMPBELL	51127	GARY BURKE
ACTIVE		1 X [FL TRASH 2 YARD NO NUMBER]		
0-25' DISMOUNT 1X WK				
66.00	E	611 LAURA DR, CAMPBELL	51115	CHRISTINE CHEN
ACTIVE		1 X [FL TRASH 1.5 YARD NO NUMBER]		
67.00	E	621 LAURA DR, CAMPBELL	51136	NORMA UHROWCZIK
ACTIVE		1 X [FL TRASH 2 YARD NO NUMBER]		
68.00	E	608 LAURA DR, CAMPBELL	51110	LLOYD LUND
ACTIVE		1 X [FL TRASH 3 YARD NO NUMBER]		
69.00	E	628 LAURA DR, CAMPBELL	51144	RUBEN CARRILLO
ACTIVE		1 X [FL TRASH 2 YARD NO NUMBER]		
GARB BIN MUST BE IN STAB				
70.00	E	603 BETA CT, CAMPBELL	8736286	MINAL & SACHIN RAUT
ACTIVE		1 X [FL TRASH 1.5 YARD WV2-202]		
71.00	E	613 BETA CT, CAMPBELL	51119	MANSOUR KALANTAR
ACTIVE		1 X [FL TRASH 1.5 YARD NO NUMBER]		
72.00	E	617 BETA CT, CAMPBELL	51128	DAVID DOWN
ACTIVE		1 X [FL TRASH 1.5 YARD NO NUMBER]		
73.00	E	604 BETA CT, CAMPBELL	8735603	SREENIVAS NAGENDRA TALLAM
ACTIVE		1 X [FRONTLOAD 1.5 YARD NO NUMBER]		
25' PUSH				
74.00	E	614 BETA CT, CAMPBELL	51120	ARTHUR LIU
ACTIVE		1 X [FL TRASH 1.5 YARD NO NUMBER]		
75.00	E	618 BETA CT, CAMPBELL	51130	KRISHNA BHOLA
ACTIVE		1 X [FL TRASH 2 YARD NO NUMBER]		
0-25' DISMOUNT 1X WK				
76.00	E	601 ALPHA CT, CAMPBELL	51101	ROBERT CERNIGLIA
ACTIVE		1 X [FL TRASH 1.5 YARD NO NUMBER]		
77.00	E	611 ALPHA CT, CAMPBELL	7268706	WHITLEY PROPERTY MANAGEMENT
ACTIVE		1 X [FL TRASH 2 YARD NO NUMBER]		
0-25' DISMOUNT 1X WK				

78.00	E	615 ALPHA CT, CAMPBELL	8736538	SEAN YANG
ACTIVE		1 X [FL TRASH 1.5 YARD NO NUMBER]		
		25' PUSH		
79.00	E	602 ALPHA CT, CAMPBELL	8736955	JOHN XIE
ACTIVE		1 X [FRONTLOAD 1.5 YARD NO NUMBER]		
80.00	E	610 ALPHA CT, CAMPBELL	7880755	GOLDEN STATE PROPERTIES
ACTIVE		1 X [FL TRASH 1.5 YARD NO NUMBER]		
		0-25' DISMOUNT 1X WK DO NOT BLOCK CARPORT 25FT PUSH		
81.00	E	616 ALPHA CT, CAMPBELL	8744103	MAI LIEN VAN TRAN
ACTIVE		1 X [FL TRASH 1.5 YARD NO NUMBER]		
82.00	E	599 W SUNNYOAKS AVE, CAMPBELL	51092	M SEGAL
ACTIVE		1 X [FL TRASH 1.5 YARD NO NUMBER]		
		0-25' DISMOUNT 1X WK		
83.00	E	635 W SUNNYOAKS AVE, CAMPBELL	51157	JOSE & NATAL MENDOCA
ACTIVE		1 X [FL TRASH 1.5 YARD NO NUMBER]		
84.00	E	675 W SUNNYOAKS AVE, CAMPBELL	8241839	RAJAT GOEL
ACTIVE		1 X [FL TRASH 1.5 YARD NO NUMBER]		
		0-25' DISMOUNT		
85.00	E	672 W SUNNYOAKS AVE, CAMPBELL	51187	MB HOMEOWNERS MANAGEMENT
ACTIVE		1 X [FRONTLOAD 3 YARD NO NUMBER]		
		0-25' DISMOUNT 1X WK		
86.00	E	978 SHARMON PALMS LN, CAMPBELL	51474	DING Y TAM
ACTIVE		1 X [FL TRASH 3 YARD NO NUMBER]		
		0-25' DISMOUNT 1X WK		
87.00	E	924 SHARMON PALMS LN, CAMPBELL	7659872	DI-YUAN- OWNER WANG JESSICA TONG - PROPERTY MANAGER
ACTIVE		1 X [FL TRASH 3 YARD NO NUMBER]		
		0-25' DISMOUNT 1X WK		
88.00	E	844 SHARMON PALMS LN, CAMPBELL	51337	SHARMON PALMS LN APTS
ACTIVE		8 X [FRONTLOAD 3 YARD NO NUMBER]		
		EVEN SIDE ONLY- BLDGS 844 858 870 886 898 910 952 964		
89.00	E	820 SHARMON PALMS LN, CAMPBELL	8736539	SEAN YANG
ACTIVE		1 X [FRONTLOAD 1.5 YARD NO NUMBER]		
		STAB		
90.00	E	808 SHARMON PALMS LN, CAMPBELL	8726702	SUNIL GUPTA
ACTIVE		4 X [SL GBG 35 GALLON NO NUMBER]		

91.00	E	786 SHARMON PALMS LN, CAMPBELL	9134	R&R BHI LLC
ACTIVE		1 X [FRONTLOAD 1.5 YARD NO NUMBER]		
92.00	E	778 SHARMON PALMS LN, CAMPBELL	8491375	SUNIL GUPTA
ACTIVE		4 X [SL GBG 35 GALLON NO NUMBER]		
93.00	E	768 SHARMON PALMS LN, CAMPBELL	51260	TOM MORMAN
ACTIVE		1 X [FL TRASH 2 YARD NO NUMBER]		
94.00	E	740 SHARMON PALMS LN, CAMPBELL	51233	ANTONIO AVELAR
ACTIVE		1 X [FL TRASH 3 YARD NO NUMBER]		
95.00	E	775 WALDO RD, CAMPBELL	51266	CANYON HEIGHTS ACADEMY
ACTIVE		1 X [FL TRASH 6 YARD NO NUMBER]		
		STAB		
96.00	E	295 W CHERRY LN, CAMPBELL	50728	CAMPBELL SCHOOL OF INNOVATION
ACTIVE		1 X [FL TRASH 6 YARD NO NUMBER]		
		STAB		
		AFTER 8:30AM REQUEST		
97.00	E	700 W PARR AVE, LOS GATOS	8735694	EL CAMINO HOSPITAL
ACTIVE		1 X [FRONTLOAD 3 YARD NO NUMBER]		
		0-25' DISMOUNT 6X WK BIN MUST BE PLACED BACK INSIDE ENCLOSURE NO EXCEPTIONS!		

You are required by the company to take at least one 30 minute uninterrupted meal period where you are free from all duty. If for any reason you are unable to take your meal break, you are required to inform your supervisor immediately.

Today's Date _____

Meal period time start _____ a.m./p.m.

Meal period time end _____ a.m./p.m.

In signing below I confirm that I took my uninterrupted 30-minute meal period as reflected above.

Driver's Signature _____

You are required by the company to take at least one 30 minute uninterrupted meal period where you are free from all duty. If for any reason you are unable to take your meal break, you are required to inform your supervisor immediately.

Today's Date _____

Meal period time start _____ a.m./p.m.

Meal period time end _____ a.m./p.m.

In signing below I confirm that I took my uninterrupted 30-minute meal period as reflected above.

Helper's Signature _____

You are required by the company to take at least one 30 minute uninterrupted meal period where you are free from all duty. If for any reason you are unable to take your meal break, you are required to inform your supervisor immediately.

Today's Date _____

Meal period time start _____ a.m./p.m.

Meal period time end _____ a.m./p.m.

In signing below I confirm that I took my uninterrupted 30-minute meal period as reflected above.

Helper's Signature _____

Master Route Sheet



WEST VALLEY COLLECTION - SAN JOSE, CA

DM003 - Report Compiled: 02-23-2022

ROUTE T710 - MASTER

TOTAL YARDS: 899.25 **TOTAL CONTAINERS:** 217.00 **TOTAL STOPS:** 192

Sequency Number	Route Frequency	Service Location	Account Number	Customer Name
Account Status	Container [Type Size Number]		Customer Name 2 (If Provided)	
Comments (If Provided)		Temporary Stop Information (If Provided)		Billarea
0.00 ACTIVE	E	2135 S WINCHESTER BLVD, CAMPBELL 1 X [COMPOST 65 GALLON NO NUMBER]	8746429	LOOK OUT COFFEE
0.00 ACTIVE	E	1470 ONTARIO LN, CAMPBELL 1 X [COMPOST 65 GALLON NO NUMBER]	51648	MARGARET ADKINS
CALL CUST W/ CAR & LIC # WHEN BLOCKED DISMOUNT 0-25 FT				
0.00 ACTIVE	E	825 POLLARD RD, LOS GATOS 1 X [COMPOST 65 GALLON NO NUMBER]	51325	SEVERINO GIACOMO MANNI
0-25' DISMOUNT 1X WK,				
0.00 ACTIVE	E	1610 LA PRADERA DR, CAMPBELL 1 X [COMPOST 65 GALLON NO NUMBER]	51707	LETRA INC
0.00 ACTIVE	E	12314 SARATOGA SUNNYVALE RD, SARATOGA 2 X [COMPOST 65 GALLON NO NUMBER]	51954	AZULE CROSSING
0-25' DISMOUNT 1X WK, PUSH PULL CWSE GATE LOCK CODE 4747				
0.00 ACTIVE	E	12300 DE SANKA AVE, SARATOGA 1 X [COMPOST 1.5 YARD NO NUMBER]	51946	BLUE HILLS ELEMENTARY
0.00 ACTIVE	E	14655 OAK ST #1, SARATOGA 1 X [COMPOST 65 GALLON NO NUMBER]	52119	BRUCE BEHNKE
0.00 ACTIVE	E	101 OAK RIM WAY, LOS GATOS 2 X [COMPOST 65 GALLON NO NUMBER]	50230	JEFF GASIK
0.00 ACTIVE	E	527 N SANTA CRUZ AVE, LOS GATOS 1 X [COMPOST 65 GALLON NO NUMBER]	6524826	FOX & ROSE SALON JENNESSA VAN KREGTEN
0.00 ACTIVE	E	138 W CAMPBELL AVE, CAMPBELL 1 X [COMPOST 65 GALLON NO NUMBER]	8378069	JODIE CRASE/JON AND CRASE CONSTRUCTION

0.00	E	12988 SARATOGA SUNNYVALE RD, SARATOGA	7475364	UNION BANK # 0197
ACTIVE		1 X [COMPOST 65 GALLON NO NUMBER]		
0.00	E	15900 LOS GATOS BLVD, LOS GATOS	6927240	TOWN OF LOS GATOS
ACTIVE		1 X [COMPOST 65 GALLON NO NUMBER]		
GATE CODE #1154				
0.00	E	14589 S BASCOM AVE, CAMPBELL	6650145	BAY AREA HYPERBARICS
ACTIVE		1 X [COMPOST 65 GALLON NO NUMBER]		
0.00	E	76 E CAMPBELL AVE, CAMPBELL	8746873	LOCANDA SORRENTO
ACTIVE		1 X [COMPOST 65 GALLON NO NUMBER]		
0.00	E	40 JEFFERS WAY, CAMPBELL	6773369	ADOLFO BARRERA
ACTIVE		1 X [COMPOST 65 GALLON NO NUMBER]		
0.00	E	180 E SUNNYOAKS AVE, CAMPBELL	8157741	FERGUSON 2901
ACTIVE		1 X [COMPOST 65 GALLON NO NUMBER]		
0.00	E	1998 S BASCOM AVE, CAMPBELL	7218551	US BANK C/O CWM
ACTIVE		1 X [COMPOST 65 GALLON NO NUMBER]		
25' DISMOUNT 0707 CODE-REQUESTING SERVICE AFTER 11:00AM				
0.00	E	16585 LOS GATOS ALMADEN, LOS GATOS	8150910	WEINA YU
ACTIVE		1 X [COMPOST 65 GALLON NO NUMBER]		
51-75' DISMOUNT 1X WK,				
0.00	E	86 RAILWAY AVE, CAMPBELL	8063497	ACADEMY FENCING MASTERS
ACTIVE		1 X [COMPOST 65 GALLON NO NUMBER]		
0.00	E	192 CARLTON AVE, LOS GATOS	8729411	DERRICK MC QUADE
ACTIVE		1 X [COMPOST 65 GALLON NO NUMBER]		
76-100FT PUSH				
0.00	E	28 VICTORY LN, LOS GATOS	8737734	REFUND GEEKS
ACTIVE		1 X [COMPOST 65 GALLON NO NUMBER]		
0.00	E	246 W MAIN ST, LOS GATOS	8737149	WAVE LENGTH SALON
ACTIVE		1 X [COMPOST 65 GALLON NO NUMBER]		
0.00	E	180 E SUNNYOAKS AVE #7A, CAMPBELL	8738952	AUTOMATIC GATE INSTALLATION
ACTIVE		1 X [COMPOST 65 GALLON NO NUMBER]		RICHARD DENTONI

0.00	E	379 E CAMPBELL AVE, CAMPBELL	8747238	DISTRITO FEDERAL
NEW START		1 X [COMPOST 65 GALLON NO NUMBER]		ISAAC BARRERA
1.00	E	990 E HAMILTON AVE, CAMPBELL	51485	CAMPBELL CITTIS FLORIST
ACTIVE		1 X [COMPOST 1.5 YARD NO NUMBER]		
2.00	E	1737 S BASCOM AVE, CAMPBELL	51746	JACK IN THE BOX # 411
ACTIVE		2 X [COMPOST 65 GALLON NO NUMBER]		
3.00	E	1950 S BASCOM AVE, CAMPBELL	51786	TACO BRAVO
ACTIVE		1 X [COMPOST 3 YARD WV3-1090]		
DUE TO RESIDENTIAL AREA PLEASE DO NOT SERVICE BEFORE 6AM				
4.00	E	1875 S BASCOM AVE, CAMPBELL	8452686	ROLL-OFF CFEP PRUNERYARD LLC- NORTH
ACTIVE		2 X [COMPOST 2 YARD NO NUMBER]		
25' DISM - CODE 1968 OR CALL SECURITY TO UNLOCK GATE 408-422-3642				
5.00	E	866 E CAMPBELL AVE, CAMPBELL	51358	THAI ORCHID RESTAURANT
ACTIVE		1 X [COMPOST 1.5 YARD NO NUMBER]		
6.00	E	675 E CAMPBELL AVE, CAMPBELL	51189	CAMPBELL INN
ACTIVE		1 X [YARDWASTE 65 GALLON NO NUMBER]		
0-25' DISMOUNT 1X WK				
7.00	E	760 E CAMPBELL AVE, CAMPBELL	8736590	760 EAST CAMPBELL LP
ACTIVE		1 X [COMPOST 65 GALLON NO NUMBER]		
8.00	E	415 E CAMPBELL AVE, CAMPBELL	7562440	BLUE LINE PIZZA
ACTIVE		1 X [COMPOST 1.5 YARD NO NUMBER]		
0-25' DISMOUNT 2X WK,				
9.00	E	373 E CAMPBELL AVE, CAMPBELL	8726958	CORPORATION SACCOMURO
ACTIVE		1 X [COMPOST 65 GALLON NO NUMBER]		
11.00	E	394 E CAMPBELL AVE, CAMPBELL	8670682	THE VESPER
ACTIVE		1 X [COMPOST 65 GALLON NO NUMBER]		
12.00	E	368 E CAMPBELL AVE, CAMPBELL	8728850	FLIGHTS RESTAURANT INC
ACTIVE		1 X [COMPOST 65 GALLON NO NUMBER]		
25FT DSMNT PLACE CONTAINERS BACK INSIDE ENCLOSURE				
13.00	E	400 E CAMPBELL AVE, CAMPBELL	8732344	LVL UP
ACTIVE		1 X [COMPOST 65 GALLON NO NUMBER]		

14.00	E	267 E CAMPBELL AVE, CAMPBELL	7790591	GREEN BACK PROPERTIES
ACTIVE		1 X [COMPOST 65 GALLON NO NUMBER]		
0-25' DISMOUNT 3X WK, CODE FOR ENCL (7141)				
15.00	E	139 E CAMPBELL AVE, CAMPBELL	8738084	ALLITCON INC DBA STACKS CAMPBELL
ACTIVE		1 X [COMPOST 3 YARD NO NUMBER]		
PLEASE DO NOT SERVICE UNTIL AFTER 6AM				
17.00	E	418 INDUSTRIAL ST, CAMPBELL	50856	WOOD CLASSICS
ACTIVE		1 X [COMPOST 2 YARD NO NUMBER]		
18.00	E	76 KENNEDY AVE, CAMPBELL	50165	ST LUCYS SCHOOL
ACTIVE		1 X [COMPOST 1.5 YARD NO NUMBER], 1 X [COMPOST 65 GALLON NO NUMBER]		
0-25' DISMOUNT 2X WK BEFORE 5AM ENTER THROUGH KENNEDY- OPEN GATE AND LOCK AFTER SERVICE. BIN INSIDE ENCLOSURE				
19.00	E	2255 WINCHESTER BLVD, CAMPBELL	51846	DAIRY QUEEN #49
ACTIVE		1 X [COMPOST 65 GALLON T6519-011019]		
SERVICE AFTER 6AM THANK YOU				
20.00	E	2265 WINCHESTER BLVD, CAMPBELL	8739844	HALEH PASTRY
ACTIVE		1 X [COMPOST 65 GALLON NO NUMBER]		
CONTAINER WILL BE LOCATED IN THE FRONT OF THE RESTAURANT				
21.00	E	2115 S WINCHESTER BLVD, CAMPBELL,	8155537	MERRILL GARDENS @ CAMPBELL
ACTIVE		1 X [COMPOST 65 GALLON NO NUMBER]		
CART LOCATED BY UNCLE JACK'S PANCAKE HOUSE RIGHT NEXT TO WINCHESTER MAIN STREET - DISMOUNT 0-25'				
22.00	E	851 W HAMILTON AVE, CAMPBELL	8730475	HASH HOUSE
ACTIVE		1 X [COMPOST 1.5 YARD NO NUMBER]		
23.00	E	104 N SAN TOMAS AQUINO, CAMPBELL	50235	TSING TAO RESTAURANT
ACTIVE		1 X [COMPOST 2 YARD 2-2017-6]		
0-25' DISMOUNT CODE FOR ALL THREE LOCKS IS 9999				
24.00	E	100 N SAN TOMAS AQUINO RD, CAMPBELL	8743189	GROCERY OUTLET OF CAMPBELL
ACTIVE		1 X [COMPOST 1.5 YARD NO NUMBER]		
25.00	E	140 N SAN TOMAS AQUINO, CAMPBELL	50356	SAN TOMAS PLAZA
ACTIVE		1 X [COMPOST 1.5 YARD NO NUMBER], 2 X [COMPOST 65 GALLON NO NUMBER]		
25FT				
26.00	E	1581 W CAMPBELL AVE, CAMPBELL	51687	TAQUERIA LOS PERICOS
ACTIVE		1 X [COMPOST 1.5 YARD NO NUMBER]		

27.00	E	1630 W CAMPBELL AVE, CAMPBELL	51710	KIRKWOOD PLAZA (COMMERCIAL/ROLL OFF)
ACTIVE		1 X [COMPOST 3 YARD NO NUMBER]		
RITE STUFF				
28.00	E	1602 W CAMPBELL AVE, CAMPBELL	8049617	ROLL-OFF NOB HILL #606
ACTIVE		1 X [COMPOST 2 YARD NO NUMBER]		
29.00	E	1380 W CAMPBELL AVE, CAMPBELL	51614	L & L HAWAIIAN BBQ
ACTIVE		1 X [COMPOST 1.5 YARD NO NUMBER]		
30.00	E	14101 WINCHESTER BLVD, LOS GATOS	7106457	GARRETT STATION TOUGAS ENT.
ACTIVE		1 X [YARDWASTE 65 GALLON T6519-011023], 1 X [YARDWASTE 65 GALLON T6519-011024]		
31.00	E	815 POLLARD RD, LOS GATOS	6747805	EL CAMINO HOSPITAL-LOS GATOS
ACTIVE		8 X [COMPOST 95 GALLON NO NUMBER]		
0-25 FT DISMOUNT				
33.00	E	184 E SUNNYOAKS AVE, CAMPBELL	7549981	JILL BEE DELIVER
ACTIVE		1 X [COMPOST 1.5 YARD NO NUMBER]		
25FT COMPOST				
34.00	E	184 E SUNNYOAKS AVE, CAMPBELL	8740487	ROBINSON OIL COMPANY
ACTIVE		1 X [COMPOST 1.5 YARD NO NUMBER]		
25' DISMT // LOCK ENCLOSURE AFTER				
35.00	E	1436 WHITE OAKS RD #7, CAMPBELL	8736920	SUNSHINE VALLEY LANDSCAPE
ACTIVE		1 X [COMPOST 3 YARD NO NUMBER]		
36.00	E	14455 S BASCOM AVE, LOS GATOS	52065	KENNETH FOLLMAR DEBORAH FOLLMAR
ACTIVE		1 X [COMPOST 65 GALLON NO NUMBER]		
37.00	E	14511 S BASCOM AVE, CAMPBELL	38123	KENNETH & DEBORAH FOLLMAR
ACTIVE		1 X [COMPOST 1.5 YARD NO NUMBER]		
38.00	E	15525 LOS GATOS BLVD, LOS GATOS	7276192	BLVD COFFEE
ACTIVE		1 X [COMPOST 65 GALLON NO NUMBER]		
39.00	E	15495 LOS GATOS BLVD, LOS GATOS	8729902	ERIK'S DELI CAFE
ACTIVE		1 X [COMPOST 65 GALLON NO NUMBER]		
40.00	E	15525 LOS GATOS BLVD, LOS GATOS	52180	O'REILLY AUTO PARTS 2572
ACTIVE		1 X [COMPOST 65 GALLON NO NUMBER]		
DO NOT SERVICE BEFORE 6 AM				

41.00	E	15495 LOS GATOS BLVD, LOS GATOS	52175	NEW TOWN CENTER
ACTIVE		2 X [COMPOST 65 GALLON NO NUMBER]		
PLEASE DO NOT SERVICE UNTIL AFTER 7AM				
42.00	E	15899 LOS GATOS BLVD, LOS GATOS	52216	THE HAPPY HOUND
ACTIVE		1 X [COMPOST 65 GALLON 0719364812]		
43.00	E	442 N SANTA CRUZ AVE, LOS GATOS	50882	STARBUCKS #10343
ACTIVE		1 X [COMPOST 2 YARD NO NUMBER]		
44.00	E	330 N SANTA CRUZ AVE, LOS GATOS	8739304	PALERMO BELLA INC
ACTIVE		2 X [COMPOST 65 GALLON NO NUMBER]		
45.00	E	333 N SANTA CRUZ AVE, LOS GATOS	8733369	BANK OF AMERICA
ACTIVE		1 X [COMPOST 65 GALLON NO NUMBER]		
47.00	E	206 N SANTA CRUZ AVE, LOS GATOS	50546	FORBES MILL STEAK HOUSE
ACTIVE		1 X [COMPOST 1.5 YARD NO NUMBER]		
1-1.5 CY COMPOST BIN				
48.00	E	50 UNIVERSITY AVE, LOS GATOS	50102	FEDERAL REALTY INVESTMENT (COMM/ROLL-OFF)
ACTIVE		1 X [COMPOST 1.5 YARD NO NUMBER]		WHITEHOUSE
49.00	E	101 W MAIN ST, LOS GATOS	6731047	LOS GATOS COFFEE ROASTING CO.
ACTIVE		1 X [COMPOST 3 YARD NO NUMBER]		
0-25' DISMOUNT 2X WK,				
50.00	E	145 W MAIN ST, LOS GATOS	50370	WILLSON MANAGEMENT SENTER
ACTIVE		1 X [COMPOST 3 YARD NO NUMBER]		
0-25' DISMOUNT 3X WK,				
51.00	E	20 HIGH SCHOOL CT, LOS GATOS	50034	LOS GATOS HIGH SCHOOL
ACTIVE		2 X [COMPOST 1.5 YARD NO NUMBER]		
LOCATED BEHIND FOOTBALL BLEACHERS BY ROLL-OFF BINS				
52.00	E	140 S SANTA CRUZ AVE, LOS GATOS	8738545	TOLL HOUSE HOTEL
ACTIVE		[NO CONTAINER INFORMATION]		
0-25' DISMOUNT, CODE 1400				
53.00	E	20 S SANTA CRUZ AVE, LOS GATOS	6350892	PORTFOLIO REALTY MGMT
ACTIVE		1 X [COMPOST 1.5 YARD 1+0512]		
0'-25FT				
54.00	E	19 N SANTA CRUZ AVE, LOS GATOS	50030	GREAT BEAR COFFEE
ACTIVE		1 X [COMPOST 1.5 YARD NO NUMBER]		

55.00	E	21 N SANTA CRUZ AVE, LOS GATOS	50041	ANDALE TAQUERIA
ACTIVE		2 X [COMPOST 65 GALLON NO NUMBER]		
56.00	E	219 BEAN AVE, LOS GATOS	50592	SAINT MARY'S CHURCH
ACTIVE		1 X [COMPOST 3 YARD NO NUMBER], 4 X [COMPOST 95 GALLON NO NUMBER]		
0-25' DISMOUNT 2X WK, USE KEY				
57.00	E	135 N SANTA CRUZ AVE, LOS GATOS	8729933	KAMAKURA JAPANESE RESTAURANT
ACTIVE		1 X [COMPOST 1.5 YARD NO NUMBER]		
58.00	E	130 N SANTA CRUZ AVE #G, LOS GATOS	8725955	LOMA BREWING COMPANY
ACTIVE		1 X [COMPOST 65 GALLON NO NUMBER]		
STAB				
59.00	E	223 N SANTA CRUZ AVE, LOS GATOS	50607	DOLCE SPAZIO GELATO
ACTIVE		1 X [COMPOST 95 GALLON NO NUMBER]		
61.00	E	19195 FISHER AVE, LOS GATOS	52322	FISHER MIDDLE SCHOOL
ACTIVE		4 X [COMPOST 95 GALLON NO NUMBER]		
62.00	E	107 OAK RIM CT, LOS GATOS	50248	ANDREW PAVICICH
ACTIVE		1 X [COMPOST 65 GALLON NO NUMBER]		
63.00	E	16330 LOS GATOS BLVD, LOS GATOS	52246	CALVARY BAPTIST CHURCH
ACTIVE		2 X [COMPOST 3 YARD NO NUMBER]		
64.00	E	16575 SHANNON RD, LOS GATOS	52259	PRESBYTERIAN CHURCH
ACTIVE		1 X [COMPOST 2 YARD NO NUMBER]		
25'				
65.00	E	300 MARCHMONT DR, LOS GATOS	50736	HILLBROOK SCHOOL
ACTIVE		1 X [COMPOST 1.5 YARD NO NUMBER]		
GATE CODE #2100				
66.00	E	16555 SHANNON RD, LOS GATOS	52257	CONGREGATION SHIR HADASH
ACTIVE		1 X [COMPOST 3 YARD NO NUMBER]		
25' PUSH				
67.00	E	16445 LOS GATOS BLVD, LOS GATOS	52250	LOUISE VAN METER SCHOOL
ACTIVE		2 X [YARDWASTE 35 GALLON NO NUMBER], 5 X [COMPOST 65 GALLON NO NUMBER]		
68.00	E	16345 LOS GATOS BLVD, LOS GATOS	52247	VILLA DE LOS GATOS ASSOC
ACTIVE		1 X [COMPOST 1.5 YARD NO NUMBER], 1 X [COMPOST 65 GALLON t6507-004613], 1 X [COMPOST 65 GALLON t6507-004950], 1 X [COMPOST 65 GALLON t6513-010126]		

1-1.5 CY COMPOST BIN

69.00	E	720 BLOSSOM HILL RD, LOS GATOS	6001384	LUNARDIS
ACTIVE		1 X [COMPOST 1.5 YARD NO NUMBER], 1 X [COMPOST 3 YARD 30146]		
COMPACTOR WILL BE OUT IN FRONT OF GATE AFTER 6AM. SERVICE BEFORE 7AM.				
73.00	E	15980 LOS GATOS BLVD, LOS GATOS	8728598	ROLL-OFF WHOLE FOODS #10027
ACTIVE		1 X [COMPOST 3 YARD 38482]		
74.00	E	15950 LOS GATOS BLVD, LOS GATOS	52219	CORNERSTONE OF LOS GATOS
ACTIVE		[NO CONTAINER INFORMATION]		
0-25 FT DISMOUNT 3X WK				
75.00	E	109 CARLTON AVE, LOS GATOS	50252	JAMES BARTH
ACTIVE		[NO CONTAINER INFORMATION]		
0-25' DISMOUNT 1X WK,				
76.00	E	136 CARLTON AVE, LOS GATOS	50340	WEDGEWOOD PROPERTIES
ACTIVE		[NO CONTAINER INFORMATION]		BILL WHITE
176-200' DISMOUNT 1X WK,				
77.00	E	140 CARLTON AVE, LOS GATOS	50351	WEDGEWOOD PROPERTIES
ACTIVE		[NO CONTAINER INFORMATION]		RATHMANN, ED
75FT DISMT				
78.00	E	144 CARLTON AVE, LOS GATOS	8743387	WEDGEWOOD PROPERTIES
ACTIVE		[NO CONTAINER INFORMATION]		
75FT DSMNT				
79.00	E	152 CARLTON AVE, LOS GATOS	8746008	OUTBACK HOLDINGS LLC.
ACTIVE		1 X [COMPOST 65 GALLON NO NUMBER]		DAVID MUNRO
25' DISMOUNT				
80.00	E	176 CARLTON AVE, LOS GATOS	50458	FRANCIS PETERSEN
ACTIVE		[NO CONTAINER INFORMATION]		
76-100' DISMOUNT 1X WK,				
81.00	E	184 CARLTON AVE, LOS GATOS	50480	JEANNE TYLER
ACTIVE		[NO CONTAINER INFORMATION]		
76-100' DISMOUNT 1X WK				
82.00	E	14777 LOS GATOS BLVD, LOS GATOS	52126	LOS GATOS GATEWAY
ACTIVE		1 X [COMPOST 2 YARD NO NUMBER]		
CONTAINER IS SHARED WITH SUBWAY-DISMOUNT 25'				
83.00	E	14801 LOS GATOS BLVD, LOS GATOS	52127	STARBUCKS #10542
ACTIVE		1 X [COMPOST 2 YARD NO NUMBER]		
26-50' PUSH				
84.00	E	811 CAMDEN AVE, CAMPBELL	51314	MARTINA LANDSCAPING
ACTIVE		1 X [COMPOST 3 YARD NO NUMBER]		

85.00	E	2000 S BASCOM AVE, CAMPBELL	8720243	METROVATION C/O CIWA, INC.
ACTIVE		1 X [COMPOST 3 YARD NO NUMBER]		
26-50FT PUSH, IF ANY ISSUES, HAVE DISPATCH CALL CUST.				
86.00	E	1777 S BASCOM AVE #F, CAMPBELL	8732033	THE GARRET
ACTIVE		1 X [COMPOST 1.5 YARD NO NUMBER]		
25FT DISMT				
87.00	E	1815 S BASCOM AVE, CAMPBELL	8726487	C & M BASCOM PROPERTIES LLC
ACTIVE		1 X [COMPOST 1.5 YARD NO NUMBER]		
88.00	E	1700 S BASCOM AVE, CAMPBELL	8740313	PANDA EXPRESS
STOPPED		1 X [COMPOST 1.5 YARD NO NUMBER]		
25FT DISMT				
89.00	E	1700 S BASCOM AVE, CAMPBELL	8725507	PANDA EXPRESS
ACTIVE		1 X [COMPOST 1.5 YARD NO NUMBER]		
25'				
90.00	E	1690 S BASCOM AVE, CAMPBELL	8728557	ROLL-OFF WHOLE FOODS MARKET #10033
ACTIVE		3 X [COMPOST 3 YARD NO NUMBER]		
FOR HELP WITH PULL SERVICE, CALL 408 371 5000 X 0. ASK FOR SHIFT LEAD				
91.00	E	1696 S BASCOM AVE, CAMPBELL	51731	STARBUCKS CORP #534
ACTIVE		1 X [COMPOST 65 GALLON NO NUMBER]		
COMPOST CART IS LOCATED BEHIND THE RESTAURANT BY GARBAGE				
92.00	E	1374 E HAMILTON AVE, CAMPBELL	8334207	DMD, INC PRATHIMA CHAWLA
ACTIVE		1 X [COMPOST 65 GALLON NO NUMBER], 1 X [YARDWASTE 65 GALLON NO NUMBER]		
93.00	E	927 RAVENSCOURT AVE, SAN JOSE	7558469	JASON XU
ACTIVE		[NO CONTAINER INFORMATION]		
94.00	E	929 RAVENSCOURT AVE, SAN JOSE	7660100	MAHNAZ KALANAKI
ACTIVE		[NO CONTAINER INFORMATION]		
95.00	E	933 RAVENSCOURT AVE, SAN JOSE	8375755	GOLDEN STATE PROPERTY MGMT
ACTIVE		1 X [YARDWASTE 65 GALLON NO NUMBER]		
25FT DISMT W/ LOCK BAR.				
96.00	E	937 RAVENSCOURT AVE, SAN JOSE	51446	GEORGE AND NICK ENTERPRISES
ACTIVE		[NO CONTAINER INFORMATION]		
97.00	E	928 RAVENSCOURT AVE, SAN JOSE	8728309	JULATI JONES
ACTIVE		1 X [COMPOST 65 GALLON NO NUMBER]		

98.00	E	965 RAVENSCOURT AVE, CAMPBELL	9677	LLC. HOLMES BUSINESS
ACTIVE		1 X [COMPOST 1.5 YARD NO NUMBER]		
STAB				
99.00	E	991 RAVENSCOURT AVE, SAN JOSE	8743019	EDENVALE MEDICAL LLC
ACTIVE		1 X [COMPOST 1.5 YARD NO NUMBER], 1 X [COMPOST 3 YARD NO NUMBER]		
100.00	E	952 RAVENSCOURT AVE, SAN JOSE	8670199	RAVENSCOURT HEIGHTS APTS
ACTIVE		1 X [COMPOST 65 GALLON NO NUMBER]		
101.00	E	1002 RAVENSCOURT AVE, CAMPBELL	8735224	JAVONNE KREUGER
ACTIVE		1 X [COMPOST 65 GALLON T6518-010885]		
106.00	E	226 EDELEN AVE, LOS GATOS	50619	LOS GATOS HEIGHTS LLC
ACTIVE		1 X [COMPOST 1.5 YARD NO NUMBER]		
107.00	E	78 BENTLEY AVE, LOS GATOS	50168	OAK VIEW APARTMENTS
ACTIVE		1 X [COMPOST 1.5 YARD NO NUMBER]		
126-150 DISMOUNT				
108.00	E	20 E MAIN ST, LOS GATOS	50033	PENTHOUSE APARTMENTS
ACTIVE		1 X [COMPOST 65 GALLON NO NUMBER]		
109.00	E	435 ALBERTO WAY, LOS GATOS	50878	LAS CASITAS IV HO ASSOC
ACTIVE		1 X [COMPOST 65 GALLON NO NUMBER]		
114.00	E	248 W MAIN ST, LOS GATOS	8736103	YVETTES SPA
ACTIVE		1 X [COMPOST 65 GALLON NO NUMBER]		
119.00	E	626 W PARR AVE, LOS GATOS	51142	VILLA VASONA LTD
ACTIVE		1 X [COMPOST 1.5 YARD NO NUMBER], 1 X [COMPOST 2 YARD NO NUMBER]		
121.00	E	100 AVENIDA DEL SOL, LOS GATOS	50200	RINCONADA HILLS ASSOC
ACTIVE		3 X [COMPOST 95 GALLON NO NUMBER]		
KEY # 2087 COMBO FOR LOCK 6565				
122.00	E	1440 POLLARD RD, LOS GATOS	51635	RINCONADA HILLS SHOPPING CTR
ACTIVE		1 X [COMPOST 1.5 YARD 1+0530], 1 X [COMPOST 1.5 YARD 1+8901]		
25FT				
123.00	E	252 CALLE MARGUERITA, LOS GATOS	7776602	RINCONADA APTS
ACTIVE		1 X [COMPOST 1.5 YARD NO NUMBER]		

124.00	E	18870 ALLENDALE AVE, SARATOGA	52312	SAINT MICHAEL CHURCH
ACTIVE		1 X [COMPOST 3 YARD NO NUMBER]		
125.00	E	20400 SARATOGA LOS GATOS RD, SARATOGA	8735349	THREE ARCH LLC DBA THE VILLAS AT SARATOGA
ACTIVE		1 X [COMPOST 1.5 YARD NO NUMBER]		
126.00	E	14486 BIG BASIN WAY, SARATOGA	8670637	SIPAN PERUVIAN RESTAURANT & BAR
SUSPEND - NON PAY		1 X [COMPOST 65 GALLON NO NUMBER]		
128.00	E	14572 BIG BASIN WAY, SARATOGA	8737598	THE BASIN RESTAURANT
ACTIVE		1 X [COMPOST 3 YARD NO NUMBER]		
25' DISMOUNT LOCK CODE 8671				
129.00	E	14554 BIG BASIN WAY UNIT A, SARATOGA	8742348	TEALYFE CANDY BUI
ACTIVE		1 X [COMPOST 95 GALLON NO NUMBER]		
130.00	E	14626 BIG BASIN WAY, SARATOGA	52116	SARATOGA OAKS LODGE
ACTIVE		2 X [COMPOST 65 GALLON NO NUMBER]		
0-25' DISMOUNT FIRST SERVICE DATE 11/17/2020				
131.00	E	14482 BIG BASIN WAY, SARATOGA	8745879	MANY FRIENDS BREWING COMPANY
ACTIVE		[NO CONTAINER INFORMATION]		
132.00	E	14590 BIG BASIN WAY, SARATOGA	52107	FRANK BEHNKE
ACTIVE		[NO CONTAINER INFORMATION]		
133.00	E	14525 OAK ST, SARATOGA	52081	3 OAKS VILLAGE TOWN HOMES
ACTIVE		1 X [COMPOST 65 GALLON NO NUMBER]		
134.00	E	14220 ELVA AVE, SARATOGA	52021	SAINT NICHOLAS CHURCH
ACTIVE		1 X [COMPOST 1.5 YARD NO NUMBER]		
1-1.5 CY COMPOST BIN				
135.00	E	20455 HERRIMAN AVE, SARATOGA	52340	MENLO CHURCH
ACTIVE		1 X [COMPOST 3 YARD NO NUMBER]		
136.00	E	12948 SARATOGA SUNNYVALE RD, SARATOGA	7191876	CITI ACCT
SUSPEND - NON PAY		2 X [COMPOST 65 GALLON NO NUMBER]		

137.00	E	12876 SARATOGA SUNNYVALE RD, SARATOGA	51960	LLC ARGONAUT ASSOCIATES
ACTIVE		2 X [COMPOST 95 GALLON NO NUMBER]		
138.00	E	12280 SARATOGA SUNNYVALE RD, SARATOGA	51941	SARATOGA SQUARE O A
ACTIVE		1 X [COMPOST 1.5 YARD NO NUMBER]		
COMBO 5070				
139.00	E	12772 SARATOGA SUNNYVALE RD, SARATOGA	51957	SARATOGA OAKS II
ACTIVE		1 X [COMPOST 65 GALLON NO NUMBER]		
0-25' DISMOUNT 2X				
141.00	E	19700 PROSPECT RD, SARATOGA	52329	CONGREGATION BETH DAVID
ACTIVE		2 X [COMPOST 2 YARD NO NUMBER]		
GATE CODE 1970 NO SERVICE BEFORE 7:00AM 25FT DISMOUNT, CLOSE DOOR				
142.00	E	21990 PROSPECT RD, SARATOGA	6024426	CIWA-SARATOGA COUNTY CLUB
ACTIVE		1 X [COMPOST 3 YARD NO NUMBER]		
143.00	E	12175 SARATOGA SUNNYVALE RD, SARATOGA	51927	JAKES PIZZA
ACTIVE		1 X [COMPOST 1.5 YARD 1+0835]		
144.00	E	14831 PIERCE RD, SARATOGA	6882486	LLC ROLL-OFF AEG PRESENTS @ MOUNTAIN WINERY
ACTIVE		2 X [COMPOST 1.5 YARD NO NUMBER]		
145.00	E	22090 MOUNT EDEN RD, SARATOGA	8736874	EDEN ESTATE WINE
ACTIVE		1 X [COMPOST 2 YARD NO NUMBER]		
STAB-GATE CODE 1947#				
146.00	E	13330 OLD OAK WAY, SARATOGA	26304	HOUSE FAMILY VINEYARDS
ACTIVE		1 X [COMPOST 1.5 YARD NO NUMBER]		
147.00	E	19127 COX AVE, SARATOGA	52320	BROOKSIDE CLUB
ACTIVE		[NO CONTAINER INFORMATION]		
148.00	E	13175 SARATOGA AVE, SARATOGA	51972	THE VINEYARDS OF SARATOGA HOA
ACTIVE		2 X [COMPOST 3 YARD NO NUMBER]		
LOCATED IN THE SOUTHWEST PARKING LOT. PLEASE SERVICE LATER IN YOUR ROUTE TO DETER NOISE COMPLAINTS.				
149.00	E	12850 SARATOGA AVE, SARATOGA	51959	WESTHOPE UNITED PRESBYTERIAN
ACTIVE		1 X [COMPOST 1.5 YARD NO NUMBER]		

150.00	E	1757 BUCKNALL RD, CAMPBELL [NO CONTAINER INFORMATION]	51752	PINECREST TOWNHOME ASSOC
ACTIVE				
151.00	E	1400 W CAMPBELL AVE, CAMPBELL 1 X [COMPOST 65 GALLON NO NUMBER]	6412732	ROUND TABLE PIZZA
ACTIVE				
CODE 1400				
152.00	E	600 BUDD AVE, CAMPBELL 1 X [COMPOST 3 YARD NO NUMBER]	51093	SUNSHINE VALLEY LANDSCAPE
ACTIVE				
154.00	E	250 BUDD AVE, CAMPBELL 1 X [COMPOST 65 GALLON NO NUMBER]	50669	CORINTHIAN HOUSE
ACTIVE				
0-25' DISMOUNT 4X WK				
155.00	E	2169 WINCHESTER BLVD, CAMPBELL 1 X [COMPOST 1.5 YARD WV1+29]	51826	CASA LUPE
ACTIVE				
156.00	E	10 SUPERIOR DR, CAMPBELL [NO CONTAINER INFORMATION]	50016	WESTERN PROPERTY GROUP
ACTIVE				
51-75' DISMOUNT 1X WK				
157.00	E	97 SUPERIOR DR, CAMPBELL 1 X [COMPOST 65 GALLON NO NUMBER]	50194	AMINTHA PETERSEN
ACTIVE				
158.00	E	105 SUPERIOR DR, CAMPBELL 1 X [COMPOST 65 GALLON NO NUMBER]	8735177	CAROLINE KIM
ACTIVE				
159.00	E	203 SUPERIOR DR, CAMPBELL [NO CONTAINER INFORMATION]	8733775	C&C PROPERTY MANGEMENT4
ACTIVE				
160.00	E	238 ERIE WAY, CAMPBELL 1 X [COMPOST 65 GALLON NO NUMBER]	50645	DAVID SCHMIDT
ACTIVE				
161.00	E	239 ERIE WAY, CAMPBELL [NO CONTAINER INFORMATION]	50648	PATRICIA CALFEE
ACTIVE				
162.00	E	115 SUPERIOR DR, CAMPBELL [NO CONTAINER INFORMATION]	6786821	GREENIE VAN BUREN
ACTIVE				
163.00	E	1450 ONTARIO LN, CAMPBELL [NO CONTAINER INFORMATION]	7879872	YAN CHEN XU
ACTIVE				

164.00	E	1465 ONTARIO LN, CAMPBELL	51647	JEFF BRADBURY #D
ACTIVE		1 X [COMPOST 65 GALLON NO NUMBER]		
165.00	E	205 BURNHAM CT, CAMPBELL	8723823	DROR COHEN
ACTIVE		[NO CONTAINER INFORMATION]		
168.00	E	152 ROSE CT, CAMPBELL	50387	ROSE VILLAS HOMEOWNERS
ACTIVE		2 X [YARDWASTE 95 GALLON NO NUMBER]		
		0-25' DISMOUNT 2X WK,GATE CODE 5577		
169.00	E	236 W RINCON AVE, CAMPBELL	50640	WINCHESTER WEST I HOA
ACTIVE		1 X [COMPOST 65 GALLON NO NUMBER]		
		25FT DISMT		
170.00	E	201 E CAMPBELL AVE, CAMPBELL	6915883	AQUI CAL-MEX
ACTIVE		1 X [COMPOST 65 GALLON T6519-011073]		
		0-25' DISMOUNT 6X WK PLEASE DO NOT SERVICE UNTIL AFTER 6AM COMBO #4927		
171.00	E	175 E CAMPBELL AVE, CAMPBELL	6152723	SREA
ACTIVE		1 X [COMPOST 65 GALLON NO NUMBER]		CAMPBELL COMMERCIAL
		25'		
172.00	E	90 E LATIMER AVE, CAMPBELL	50183	CASA DI MIR MONTESSORI ELEM
ACTIVE		1 X [COMPOST 95 GALLON NO NUMBER]		
173.00	E	1655 WINCHESTER BLVD, CAMPBELL	51721	WESLEY MANOR APARTMENTS
ACTIVE		1 X [COMPOST 1.5 YARD NO NUMBER], 3 X [COMPOST 65 GALLON NO NUMBER]		
174.00	E	508 RAILWAY AVE, CAMPBELL	8727561	AVALON CAMPBELL
ACTIVE		1 X [COMPOST 65 GALLON NO NUMBER], 2 X [COMPOST 1.5 YARD NO NUMBER]		
		CODE: #3003		
175.00	E	525 E CAMPBELL AVE, CAMPBELL	51004	JALISCO RESTAURANT
ACTIVE		1 X [COMPOST 65 GALLON 0719364809]		
		ORGANICS CART IS LOCATED AT THE EAST ENCLOSURE BEHIND THE LEFT'S A TASTE OF BOSTON		
176.00	E	2195 WINCHESTER BLVD, CAMPBELL	51830	BETTY J. BENEVEN
ACTIVE		[NO CONTAINER INFORMATION]		
178.00	E	47 UNION AVE, CAMPBELL	50094	PRUNYARD GARDEN APTS
ACTIVE		1 X [COMPOST 1.5 YARD NO NUMBER]		
179.00	E	100 UNION AVE, CAMPBELL	8738346	100 UNION APTS
ACTIVE		2 X [COMPOST 65 GALLON NO NUMBER]		

180.00	E	160 MICHAEL DR, CAMPBELL	50418	EVA KASHKOOLI
ACTIVE		2 X [COMPOST 65 GALLON NO NUMBER]		FRED KASHKOOLI
NEW START FOR YARD WASTE				
181.00	E	164 MICHAEL DR, CAMPBELL	7218988	CHERYL SEEDS
ACTIVE		1 X [COMPOST 65 GALLON NO NUMBER]		
182.00	E	166 MICHAEL DR, CAMPBELL	8745348	NATIONAL COMMERICAL PROPERTY MGT
ACTIVE		[NO CONTAINER INFORMATION]		
183.00	E	157 UNION AVE, CAMPBELL	9752	CEDAR APARTMENTS
ACTIVE		1 X [COMPOST 2 YARD NO NUMBER]		
DISMOUNT 25'				
190.00	E	1333 OAKLAND RD, SAN JOSE	8741861	GO TO MRF
ACTIVE		[NO CONTAINER INFORMATION]		
193.00	E	55 REDDING RD, CAMPBELL	8744149	NEXT STEP COMMUNITIES
ACTIVE		1 X [COMPOST 65 GALLON NO NUMBER]		C/O 55 REDDING ROAD HOA
0-25' DISM 1XWK				
194.00	E	368 VILLAGE LN, LOS GATOS	8744021	TASTING HOUSE
ACTIVE		1 X [COMPOST 95 GALLON NO NUMBER]		DENISE THONBERRY
25FT/ LOCK CODE 2525				
195.00	E	101 ALBRIGHT WAY, LOS GATOS	8728468	NETFLIX
ACTIVE		[NO CONTAINER INFORMATION]		
196.00	E	121 ALBRIGHT WAY, LOS GATOS	8651530	NETFLIX
ACTIVE		[NO CONTAINER INFORMATION]		
25' DSMNT				
197.00	E	151 ALBRIGHT WAY, LOS GATOS	7635072	NETFLIX
ACTIVE		[NO CONTAINER INFORMATION]		
25' DISMNT				
198.00	E	14560 BIG BASIN WAY, SARATOGA	8745203	PASTA ARMELLINO
ACTIVE		1 X [COMPOST 1.5 YARD NO NUMBER]		
199.00	E	130 KNOWLES DR # C, LOS GATOS	8626284	NETFLIX
ACTIVE		[NO CONTAINER INFORMATION]		
25' DSMNT				
200.00	E	100 WINCHESTER CIR, LOS GATOS	50222	NETFLIX
ACTIVE		[NO CONTAINER INFORMATION]		
25' DISMNT				

201.00	E	150 WINCHESTER CIR, LOS GATOS	6393442	NETFLIX
ACTIVE		[NO CONTAINER INFORMATION]		
25' DSMNT COMBO LOCK: 7070				
203.00	E	131 SHELLEY AVE, CAMPBELL	8727884	ALTOS REALTY ADVISORS
ACTIVE		1 X [COMPOST 65 GALLON NO NUMBER]		
204.00	E	501 E HAMILTON AVE, CAMPBELL	50960	PANERA BREAD
ACTIVE		1 X [COMPOST 1.5 YARD NO NUMBER]		
COMBO 0761				

You are required by the company to take at least one 30 minute uninterrupted meal period where you are free from all duty. If for any reason you are unable to take your meal break, you are required to inform your supervisor immediately.

Today's Date _____

Meal period time start _____ a.m./p.m.

Meal period time end _____ a.m./p.m.

In signing below I confirm that I took my uninterrupted 30-minute meal period as reflected above.

Driver's Signature _____

You are required by the company to take at least one 30 minute uninterrupted meal period where you are free from all duty. If for any reason you are unable to take your meal break, you are required to inform your supervisor immediately.

Today's Date _____

Meal period time start _____ a.m./p.m.

Meal period time end _____ a.m./p.m.

In signing below I confirm that I took my uninterrupted 30-minute meal period as reflected above.

Helper's Signature _____

You are required by the company to take at least one 30 minute uninterrupted meal period where you are free from all duty. If for any reason you are unable to take your meal break, you are required to inform your supervisor immediately.

Today's Date _____

Meal period time start _____ a.m./p.m.

Meal period time end _____ a.m./p.m.

In signing below I confirm that I took my uninterrupted 30-minute meal period as reflected above.

Helper's Signature _____

Master Route Sheet



WEST VALLEY COLLECTION - SAN JOSE, CA

DM003 - Report Compiled: 02-23-2022

ROUTE ZT707 - MASTER DRIVER: NONE TOTAL YARDS: 446.69 TOTAL CONTAINERS: 356.00 TOTAL STOPS: 126

Sequency Number	Route Frequency	Service Location	Account Number	Customer Name
Account Status	Container [Type Size Number]		Customer Name 2 (If Provided)	
Comments (If Provided)		Temporary Stop Information (If Provided)		Billarea
1.00	E	1305 W CAMPBELL AVE, CAMPBELL	51584	ALFRED PASTOR
ACTIVE	1 X [FL RECY 2 YARD NO NUMBER], 2 X [SL RECY 95 GALLON NO NUMBER]			
101-125' DISMOUNT 2X WK-				
2.00	E	1501 W CAMPBELL AVE, CAMPBELL	7926493	KELLEY MOORE
ACTIVE	1 X [FL RECY 3 YARD NO NUMBER]			
3.00	E	62 S SAN TOMAS AQUINO, CAMPBELL	50138	THE KOREAN BAPTIST CHURCH
ACTIVE	1 X [FL RECY 3 YARD NO NUMBER]			
ENTRANCE TO THIS ADDRESS IS RIGHT WILL BE IN STABPOSITION NEAR PLAYGROUND AREA				
4.00	E	96 N SAN TOMAS AQUINO RD, CAMPBELL	8669876	SUTTON SWIM SCHOOL
ACTIVE	1 X [FRONTLOAD 1.5 YARD NO NUMBER]			
5.00	E	18484 PROSPECT RD, SARATOGA	52293	JOHN SEGALL
ACTIVE	1 X [FL RECY 6 YARD NO NUMBER], 1 X [SL RECY 95 GALLON NO NUMBER]			
6.00	E	18560 PROSPECT RD, SARATOGA	52296	CLASSIC CAR WASH
ACTIVE	1 X [SL RECY 65 GALLON NO NUMBER]			
7.00	E	18578 PROSPECT RD, SARATOGA	6520418	MCDONALD'S
ACTIVE	1 X [FL RECY 3 YARD NO NUMBER]			
8.00	E	12600 SARATOGA AVE, SARATOGA	51955	SARATOGA GAS CORP
ACTIVE	1 X [FL RECY 1.5 YARD NO NUMBER]			
DO NOT LEAVE BIN BLOCKING THE DRIVEWAY				
9.00	E	12770 SARATOGA AVE, SARATOGA	51956	PRINCE OF PEACE LUTH CHUR
ACTIVE	4 X [SL RECY 95 GALLON NO NUMBER]			

10.00	E	12850 SARATOGA AVE, SARATOGA	51959	WESTHOPE UNITED PRESBYTERIAN
ACTIVE		2 X [SL RECY 95 GALLON NO NUMBER]		
11.00	E	12901 SARATOGA AVE, SARATOGA	51962	HINSHAW ET AL
ACTIVE		1 X [SL RECY 95 GALLON NO NUMBER]		
12.00	E	18988 COX AVE, SARATOGA	52315	MEDVILL 1
ACTIVE		1 X [FL RECY 2 YARD NO NUMBER]		
13.00	E	19000 COX AVE, SARATOGA	6386830	LAURA CROWE DDS
ACTIVE		3 X [FL RECY 2 YARD NO NUMBER]		
14.00	E	12901 VILLAGE DR, SARATOGA	51967	BRAD MARTIN
ACTIVE		2 X [SL RECY 95 GALLON NO NUMBER]		
		25FT EARLY HEAVY TRAFFIC - PLACE CARTS BACK IN ENCLOSURE		
15.00	E	19127 COX AVE, SARATOGA	52320	BROOKSIDE CLUB
ACTIVE		[NO CONTAINER INFORMATION]		
16.00	E	12948 VILLAGE DR, SARATOGA	51965	MEDVILL SEVEN
ACTIVE		1 X [FL RECY 2 YARD NO NUMBER]		
17.00	E	12967 SARATOGA AVE, SARATOGA	6740200	DR KIRAN RAPAL
ACTIVE		1 X [FL RECY 1.5 YARD NO NUMBER]		
18.00	E	12945 SARATOGA AVE, SARATOGA	6288069	CENTER FOR FACIAL & BODY REJ
ACTIVE		1 X [FL RECY 1.5 YARD NO NUMBER]		
19.00	E	12950 SARATOGA AVE, SARATOGA	8727175	HUMBOLT FIELDS & GIBRALTER FIELDS
ACTIVE		1 X [FL RECY 3 YARD NO NUMBER]		
20.00	E	18851 COX AVE, SARATOGA	6211912	QUITO VILLAGE ASSOCIATES
ACTIVE		1 X [SL RECY 95 GALLON NO NUMBER], 2 X [FL RECY 6 YARD NO NUMBER]		
		25' LOCK CODE 1200		
21.00	E	18860 COX AVE, SARATOGA	8737658	BANK OF THE WEST
ACTIVE		1 X [SL RECY 35 GALLON NO NUMBER]		
		25' PUSH		
22.00	E	18809 COX AVE, SARATOGA	52303	FANBE
ACTIVE		1 X [FL RECY 1.5 YARD NO NUMBER]		
		0-25' DISMOUNT 1X WK		

23.00	E	18805 COX AVE, SARATOGA	52302	COX OFFICE PARTNERS
ACTIVE		1 X [FL RECY 2 YARD NO NUMBER]		
0-25' DISMOUNT 2X WK COMBO LOCK IS #1776				
24.00	E	13500 QUITO RD, SARATOGA	51974	SOUTH WEST YMCA
ACTIVE		1 X [FL RECY 2 YARD NO NUMBER]		
25FT DISMOUNT				
25.00	E	2901 MASSIH CT, CAMPBELL	51886	HACIENDA TOWNHOMES
ACTIVE		1 X [FL RECY 2 YARD NO NUMBER]		
0-25' DISMOUNT 1X WK				
26.00	E	1975 POLLARD RD, CAMPBELL	51787	HOPE CHRISTIAN CHURCH
ACTIVE		2 X [SL RECY 95 GALLON NO NUMBER]		
0-25' DISMOUNT 1X WK				
27.00	E	1440 POLLARD RD, LOS GATOS	51635	RINCONADA HILLS SHOPPING CTR
ACTIVE		1 X [FL RECY 3 YARD NO NUMBER], 1 X [FL RECY 6 YARD NO NUMBER]		
CHECK WITH STEPHANIE BEFORE GOING BACK FOR GARBAGE 25'				
28.00	E	300 CALLE MARGUERITA, LOS GATOS	7128615	RINCONADA CORNERS
ACTIVE		1 X [FL RECY 2 YARD NO NUMBER]		
0-25' DISMOUNT 1X WK				
29.00	E	252 CALLE MARGUERITA, LOS GATOS	7776602	RINCONADA APTS
ACTIVE		3 X [FL RECY 2 YARD NO NUMBER]		
30.00	E	1510 POLLARD RD, CAMPBELL	51664	DEAN FRISBIE
ACTIVE		[NO CONTAINER INFORMATION]		
31.00	E	945 CASTLEWOOD DR, LOS GATOS	51453	JOAN ILSE
ACTIVE		2 X [SL RECY 95 GALLON NO NUMBER]		
32.00	E	927 CASTLEWOOD DR, LOS GATOS	51434	CAROLYN ARMSTRONG
ACTIVE		1 X [SL RECY 95 GALLON NO NUMBER]		
0-25' DISMOUNT 1X WK				
33.00	E	924 CASTLEWOOD DR, LOS GATOS	51431	SAM SHAHIDI
ACTIVE		2 X [SL RECY 95 GALLON NO NUMBER]		
34.00	E	923 CASTLEWOOD DR, LOS GATOS	51428	FERNANDE INAN
ACTIVE		2 X [SL RECY 95 GALLON NO NUMBER]		
35.00	E	928 WELDWOOD CT, LOS GATOS	8725467	RWC PROPERTY SERVICES
ACTIVE		4 X [SL RECY 95 GALLON NO NUMBER]		

36.00	E	944 WELDWOOD CT, LOS GATOS	51452	SANDY ADAMS PROPERTIES
ACTIVE		2 X [SL RECY 95 GALLON NO NUMBER]		
37.00	E	940 WELDWOOD CT, LOS GATOS	51449	ESTERLITA TAPANG
ACTIVE		4 X [SL RECY 95 GALLON NO NUMBER]		
38.00	E	936 WELDWOOD CT, LOS GATOS	51445	MOHSEN REIISIEH
ACTIVE		4 X [SL RECY 95 GALLON NO NUMBER]		
39.00	E	932 WELDWOOD CT, LOS GATOS	8728859	BRENDA TAM
ACTIVE		[NO CONTAINER INFORMATION]		
40.00	E	919 CASTLEWOOD DR, LOS GATOS	7847358	KENT ANDERSON
ACTIVE		2 X [SL RECY 95 GALLON NO NUMBER]		
41.00	E	916 CASTLEWOOD DR, LOS GATOS	8741390	YUKLUN LOO
ACTIVE		2 X [SL RECY 95 GALLON NO NUMBER]		
42.00	E	915 CASTLEWOOD DR, LOS GATOS	8433069	TOTAL PROPERTY MANAGEMENT
ACTIVE		2 X [SL RECY 95 GALLON NO NUMBER]		
43.00	E	908 TEAKWOOD CT, LOS GATOS	7237841	MICHELLE DYKES ALTOS
ACTIVE		1 X [SL RECY 95 GALLON NO NUMBER]		
44.00	E	904 TEAKWOOD CT, LOS GATOS	8746443	LORRIE OSEBERGSMITH
ACTIVE		1 X [SL RECY 95 GALLON NO NUMBER]		
45.00	E	900 TEAKWOOD CT, LOS GATOS	7590764	MARGIE NICHOLLS-GOSLOW
ACTIVE		1 X [SL RECY 95 GALLON NO NUMBER]		
46.00	E	905 CASTLEWOOD DR, LOS GATOS	51401	E PLETSCHETTE
ACTIVE		2 X [SL RECY 95 GALLON NO NUMBER]		
		0-25' DISMOUNT 1X WK		
47.00	E	901 CASTLEWOOD DR, LOS GATOS	51398	ALL PROPERTY MANAGEMENT
ACTIVE		2 X [SL RECY 95 GALLON NO NUMBER]		
		0-25' DISMOUNT 1X WK		
48.00	E	886 CASTLEWOOD DR, LOS GATOS	8734064	AMIR SALEHI
ACTIVE		1 X [SL RECY 65 GALLON NO NUMBER]		

49.00	E	874 CASTLEWOOD DR, LOS GATOS	7270027	JENNIFER CANNON
ACTIVE		1 X [FL RECY 1.5 YARD NO NUMBER]		
50.00	E	870 CASTLEWOOD DR, LOS GATOS	51361	ALL PROPERTY MANAGEMENT
ACTIVE		1 X [SL RECY 95 GALLON NO NUMBER]		
0-25' DISMOUNT 1X WK				
51.00	E	877 CASTLEWOOD DR, LOS GATOS	51366	MEHR MODIRZADEH
ACTIVE		2 X [SL RECY 95 GALLON NO NUMBER]		
52.00	E	873 CASTLEWOOD DR, LOS GATOS	51364	DONNA MATTHEWS
ACTIVE		2 X [SL RECY 95 GALLON NO NUMBER]		
53.00	E	869 CASTLEWOOD DR, LOS GATOS	51359	PECK PROPERTIES
ACTIVE		2 X [SL RECY 95 GALLON NO NUMBER]		
54.00	E	866 CASTLEWOOD DR, LOS GATOS	51357	LLOYD HAYES
ACTIVE		2 X [SL RECY 95 GALLON NO NUMBER]		
25' PUT BACK IN ENCL AFTER SRVC				
55.00	E	800 POLLARD RD, LOS GATOS	51295	LOS GATOS MEDICAL PARK ASSOC
ACTIVE		1 X [FL RECY 1.5 YARD NO NUMBER], 1 X [SL RECY 95 GALLON NO NUMBER]		
0-25' DISMOUNT				
56.00	E	815 POLLARD RD, LOS GATOS	6747805	EL CAMINO HOSPITAL-LOS GATOS
ACTIVE		[NO CONTAINER INFORMATION]		
0-25' DISMOUNT 5X WEEK - DO NOT SERVICE BEFORE 7AM DUE TO RESIDENTIAL COMPLAINT				
57.00	E	812 POLLARD RD, LOS GATOS	7291411	BIRCHWOOD CONDO ASSOCIATION
ACTIVE		1 X [FL RECY 2 YARD NO NUMBER]		
58.00	E	825 POLLARD RD, LOS GATOS	51325	SEVERINO GIACOMO MANNI
ACTIVE		1 X [FL RECY 3 YARD NO NUMBER]		
0-25' DISMOUNT 1X WK				
59.00	E	1201 W PARR AVE, CAMPBELL	51557	PENWOOD III HOA
ACTIVE		2 X [SL RECY 95 GALLON NO NUMBER]		
0-25' DISMOUNT 1X WK				
60.00	E	700 W PARR AVE, LOS GATOS	8735694	EL CAMINO HOSPITAL
ACTIVE		1 X [FL RECY 3 YARD NO NUMBER], 2 X [SL RECY 95 GALLON NO NUMBER]		
0-25' DISMOUNT 6X WK BIN MUST BE PLACED BACK INSIDE ENCLOSURE NO EXCEPTIONS!				

61.00	E	634 W PARR AVE, LOS GATOS	51155	OPEN DOOR
ACTIVE		3 X [FL RECY 2 YARD NO NUMBER]		
0-25' DISMOUNT 2X WK MAKE SURE TO RETURN ALL BINS BACK TO ENCLOSURE DO NOT LEAVE OUT ALSO MAKE SURE LIDS ARE CLOSED				
62.00	E	626 W PARR AVE, LOS GATOS	51142	VILLA VASONA LTD
ACTIVE		1 X [SL RECY 95 GALLON NO NUMBER], 2 X [FL RECY 3 YARD NO NUMBER]		
63.00	E	825 W PARR AVE, CAMPBELL	6579599	VILLAGE SCHOOL
ACTIVE		1 X [FL RECY 3 YARD NO NUMBER]		
64.00	E	576 W PARR AVE, LOS GATOS	51074	VILLA CAPRI
ACTIVE		1 X [FL RECY 3 YARD NO NUMBER]		
0-25' DISMOUNT 2X WK GATE CODE #9872				
65.00	E	360 DARDANELLI LN, LOS GATOS	8279972	EL CAMINO HOSPITAL INC
ACTIVE		1 X [FL RECY 3 YARD NO NUMBER]		
66.00	E	777 KNOWLES AVE, LOS GATOS	8260573	EL CAMINO HOSPITAL INC.
ACTIVE		2 X [FL RECY 4 YARD NO NUMBER]		
0-25' DISMOUNT 2X WK				
67.00	E	741 POLLARD RD, LOS GATOS	51235	KNOWLES DRIVE HOA
ACTIVE		1 X [FL RECY 2 YARD NO NUMBER], 2 X [SL RECY 95 GALLON NO NUMBER]		
0-25' DISMOUNT 1X WK				
68.00	E	14595 CLEARVIEW DR, LOS GATOS	8738832	LA RINCONADA COUNTRY CLUB (KITCHEN)
ACTIVE		[NO CONTAINER INFORMATION]		
25 DISMOUNT				
69.00	E	400 MORE AVE, LOS GATOS	8503497	SANTA CLARA VALLEY WATER DIST
ACTIVE		1 X [FL RECY 4 YARD NO NUMBER]		
70.00	E	100 AVENIDA DEL SOL, LOS GATOS	50200	RINCONADA HILLS ASSOC
ACTIVE		1 X [FL RECY 3 YARD NO NUMBER], 3 X [SL RECY 95 GALLON NO NUMBER]		
KEY # 2087 COMBO FOR LOCK 6565				
71.00	E	14114 MARILYN LN, SARATOGA	52016	MARSHALL LANE SCHOOL
ACTIVE		2 X [FL RECY 4 YARD NO NUMBER]		
72.00	E	14500 FRUITVALE AVE, SARATOGA	52076	SARATOGA RETIREMENT COMMUNITY
ACTIVE		1 X [FL RECY 8 YARD NO NUMBER], 36 X [SL RECY 95 GALLON NO NUMBER], 4 X [FL RECY 6 YARD NO NUMBER]		
SRVC AFTER 7AM RESIDENTIAL0-25' DISMOUNT 3X WK				

73.00	E	14000 FRUITVALE AVE, SARATOGA	51986	ROLL-OFF WEST VALLEY COLLEGE @TENNIS COURT
ACTIVE		15 X [SL RECY 65 GALLON NO NUMBER], 4 X [FL RECY 6 YARD NO NUMBER], 5 X [FL RECY 4 YARD NO NUMBER], 9 X [SL RECY 95 GALLON NO NUMBER]		
REMEMBER TO SERVICE DO NOT MISS. THANKS!				
74.00	E	19700 ALLENDALE AVE, SARATOGA	52328	SARATOGA CORP YARD
ACTIVE		1 X [FL RECY 2 YARD NO NUMBER], 5 X [SL RECY 95 GALLON NO NUMBER]		
75.00	E	13777 FRUITVALE AVE, SARATOGA	51980	SARATOGA CITY HALL
ACTIVE		1 X [FL RECY 3 YARD NO NUMBER], 3 X [SL RECY 95 GALLON NO NUMBER]		
CLOSE LIDS AFTER SERVICE				
76.00	E	13724 SARATOGA AVE, SARATOGA	51978	SACRED HEART SCHOOL
ACTIVE		2 X [FL RECY 3 YARD NO NUMBER]		
25FT DISMT.GATE CODE: 3716.				
77.00	E	13724 SARATOGA AVE, SARATOGA	51979	SACRED HEART RECTORY
ACTIVE		3 X [FL RECY 6 YARD NO NUMBER]		
79.00	E	20300 HERRIMAN AVE, SARATOGA	52333	ROLL-OFF SARATOGA HIGH SCHOOL
ACTIVE		72 X [SL RECY 95 GALLON NO NUMBER]		
GATES OPEN AT 6AM - SERVICE 72-95G RECY CARTS ONLY				
80.00	E	13560 SARATOGA SUNNYVALE RD, SARATOGA	51975	UNIV PRE-SCHOOL SARATOGA
ACTIVE		[NO CONTAINER INFORMATION]		
81.00	E	20455 HERRIMAN AVE, SARATOGA	52340	MENLO CHURCH
ACTIVE		1 X [FL RECY 2 YARD NO NUMBER], 2 X [SL RECY 95 GALLON NO NUMBER]		
STAB				
82.00	E	14345 SARATOGA AVE, SARATOGA	52033	THE SARATOGAN
ACTIVE		1 X [FL RECY 2 YARD NO NUMBER], 5 X [SL RECY 95 GALLON NO NUMBER]		
83.00	E	14320 SARATOGA SUNNYVALE RD, SARATOGA	52030	3D PROPERTY
ACTIVE		1 X [FL RECY 2 YARD NO NUMBER], 1 X [SL RECY 95 GALLON NO NUMBER]		
0-25' DISMOUNT 1X WK				
84.00	E	20465 SARATOGA LOS GATOS RD, SARATOGA	8429763	SARATOGA FEDERATED CHURCH
ACTIVE		2 X [SL RECY 95 GALLON NO NUMBER]		

85.00	E	14414 OAK ST, SARATOGA	8732696	DOUGLASS BARNES LLP
ACTIVE		2 X [SL RECY 95 GALLON NO NUMBER]		
86.00	E	14525 OAK ST, SARATOGA	52081	3 OAKS VILLAGE TOWN HOMES
ACTIVE		1 X [FL RECY 2 YARD NO NUMBER]		
87.00	E	14220 ELVA AVE, SARATOGA	52021	SAINT NICHOLAS CHURCH
ACTIVE		1 X [SL RECY 95 GALLON NO NUMBER]		
88.00	E	20665 4TH ST, SARATOGA	8320100	LDJ 4TH ST PARTNERS LLC
ACTIVE		1 X [FL RECY 3 YARD NO NUMBER]		
0-25' DISMOUNT 1X WK				
89.00	E	14572 BIG BASIN WAY, SARATOGA	8737242	ROUDON-SMITH WINERY
ACTIVE		1 X [SL RECY 35 GALLON NO NUMBER]		
90.00	E	14572 BIG BASIN WAY, SARATOGA	8737598	THE BASIN RESTAURANT
ACTIVE		1 X [FL RECY 3 YARD NO NUMBER]		
25' DISMOUNT LOCK CODE 8671				
91.00	E	14567 BIG BASIN WAY, SARATOGA	52096	DEJA & CO.
ACTIVE		1 X [FL RECY 1.5 YARD NO NUMBER], 1 X [SL RECY 95 GALLON NO NUMBER]		
92.00	E	14573 BIG BASIN WAY, SARATOGA	52100	PELIO AND ASSOCIATES
ACTIVE		1 X [SL RECY 95 GALLON NO NUMBER]		
93.00	E	14577 BIG BASIN WAY, SARATOGA	8738233	THE GREEN ROOM
ACTIVE		2 X [SL RECY 95 GALLON NO NUMBER]		
94.00	E	14583 BIG BASIN WAY, SARATOGA	52102	CATHLEEN PETERSEN
ACTIVE		1 X [SL RECY 95 GALLON NO NUMBER]		
125 PUSH: ENCLOSURE ON THE LEFT SIDE OF HERO RANCE IS 82FT				
95.00	E	14605 BIG BASIN WAY, SARATOGA	52113	STONEPINE CONDOMINIUMS
ACTIVE		2 X [SL RECY 95 GALLON NO NUMBER]		
26-50' DISMOUNT 2X WK				
96.00	E	14660 BIG BASIN WAY, SARATOGA	52120	CONGRESS SPRINGS PLACE
ACTIVE		6 X [SL RECY 95 GALLON NO NUMBER]		
0-25' DISMOUNT 1X WK				
97.00	E	14665 BIG BASIN WAY, SARATOGA	9719	SUE'S GALLERY CAFE
ACTIVE		1 X [SL RECY 95 GALLON 9518039363]		

98.00	E	14831 PIERCE RD, SARATOGA	6882486	LLC ROLL-OFF AEG PRESENTS
ACTIVE		2 X [FL RECY 6 YARD NO NUMBER]		@ MOUNTAIN WINERY
99.00	E	24500 BIG BASIN WAY, SARATOGA	8730296	VALLEY INCEPTION
ACTIVE		1 X [SL RECY 95 GALLON NO NUMBER]		
#2585				
100.00	E	22600 MOUNT EDEN RD, SARATOGA	52358	GARROD FARMS
ACTIVE		1 X [FL RECY 3 YARD NO NUMBER]		
101.00	E	13330 OLD OAK WAY, SARATOGA	26304	HOUSE FAMILY VINEYARDS
ACTIVE		2 X [FL RECY 3 YARD NO NUMBER]		
102.00	E	21990 PROSPECT RD, SARATOGA	6024426	CIWA-SARATOGA COUNTY CLUB
ACTIVE		1 X [FL RECY 6 YARD NO NUMBER]		
103.00	E	12876 SARATOGA SUNNYVALE RD, SARATOGA	51960	LLC ARGONAUT ASSOCIATES
ACTIVE		3 X [FL RECY 2 YARD NO NUMBER]		
104.00	E	12900 SARATOGA SUNNYVALE RD, SARATOGA	7812085	PET FOOD EXPRESS #3055
ACTIVE		1 X [FL RECY 3 YARD NO NUMBER]		
105.00	E	12940 SARATOGA SUNNYVALE RD, SARATOGA	8090728	CVS PHARMACY #9834
ACTIVE		1 X [SL RECY 95 GALLON NO NUMBER]		
106.00	E	20480 BLAUER DR #A, SARATOGA	8726629	SEVEN HILLS DENTAL
ACTIVE		[NO CONTAINER INFORMATION]		C/O ARATHI TIRUVUR
107.00	E	20480 BLAUER DR STE D, SARATOGA	52346	WILLIAM WATKINS DDS
ACTIVE		1 X [SL RECY 95 GALLON NO NUMBER]		
108.00	E	20398 BLAUER DR, SARATOGA	8732349	ROOT CAUSE MEDICAL CLINIC
ACTIVE		2 X [SL RECY 95 GALLON NO NUMBER]		
109.00	E	12772 SARATOGA SUNNYVALE RD, SARATOGA	51957	SARATOGA OAKS II
ACTIVE		1 X [FL RECY 3 YARD NO NUMBER], 2 X [SL RECY 95 GALLON NO NUMBER]		

0-25' DISMOUNT 2X WK

110.00	E	12361 SARATOGA SUNNYVALE RD, SARATOGA	8741883	SARATOGA CENTER
ACTIVE		1 X [FL RECY 2 YARD NO NUMBER]		SCOTT JOLY
111.00	E	12314 SARATOGA SUNNYVALE RD, SARATOGA	51954	AZULE CROSSING
ACTIVE		1 X [FL RECY 2 YARD NO NUMBER]		
0-25' DISMOUNT 2X WK PUSH PULL CWSE GATE LOCK CODE 4747				
112.00	E	12297 SARATOGA SUNNYVALE RD, SARATOGA	51943	SARATOGA COURT YARDS
ACTIVE		2 X [SL RECY 95 GALLON NO NUMBER]		
26-50' DISMOUNT 1X WK ENCL MEDICAL CLINIC				
113.00	E	12333 SARATOGA SUNNYVALE RD, SARATOGA	51950	WHITE LAW PROPERTIES
ACTIVE		1 X [FL RECY 3 YARD NO NUMBER]		
0-25' DISMOUNT 1X WK RELOCK GARB BIN L SIDE OF PUBLIC STORAGE				
114.00	E	12341 SARATOGA SUNNYVALE RD, SARATOGA	51951	SARATOGA CUPERTINO FUNERAL
ACTIVE		1 X [FL RECY 1.5 YARD NO NUMBER]		
115.00	E	12304 SARATOGA SUNNYVALE RD, SARATOGA	8370910	STOP AND SAVE #124
ACTIVE		1 X [FL RECY 1.5 YARD NO NUMBER]		
116.00	E	12295 SARATOGA SUNNYVALE RD, SARATOGA	51942	SARATOGA COURT YARDS
ACTIVE		1 X [SL RECY 95 GALLON NO NUMBER]		
26-50' DISMOUNT 1X WK FIDELITY				
117.00	E	12230 SARATOGA SUNNYVALE RD, SARATOGA	7209408	SARATOGA STAR AQUATICS
ACTIVE		2 X [SL RECY 95 GALLON NO NUMBER]		
0-25' DISMOUNT 1X WK				
118.00	E	12220 SARATOGA SUNNYVALE RD, SARATOGA	8207777	PARK SARATOGA OFFICE BLDG
ACTIVE		1 X [FL RECY 3 YARD NO NUMBER], 1 X [SL RECY 95 GALLON NO NUMBER]		
0-25' DISMOUNT 1X WKCOMBO 5622				
119.00	E	12241 SARATOGA SUNNYVALE RD, SARATOGA	51933	OAK CREEK INVESTMENTS
ACTIVE		1 X [FL RECY 1.5 YARD NO NUMBER]		

120.00	E	12175 SARATOGA SUNNYVALE RD, SARATOGA	51927	JAKES PIZZA
ACTIVE		1 X [FL RECY 3 YARD NO NUMBER]		
121.00	E	12201 SARATOGA SUNNYVALE RD, SARATOGA	51928	OAK CREEK INVESTMENTS
ACTIVE		1 X [SL RECY 95 GALLON NO NUMBER]		
122.00	E	12029 SARATOGA SUNNYVALE RD, SARATOGA	51924	BLUE HILLS CENTER
ACTIVE		1 X [FL RECY 2 YARD NO NUMBER], 2 X [SL RECY 95 GALLON NO NUMBER]		
		0-25' DISMOUNT 3X WK P/P ON L BEHIND GAS STATION		
123.00	E	19888 PROSPECT RD, SARATOGA	52338	C R E C
ACTIVE		1 X [SL RECY 95 GALLON NO NUMBER]		
124.00	E	19848 PROSPECT RD, SARATOGA	52331	CITY OF SARATOGA
ACTIVE		1 X [FL RECY 3 YARD NO NUMBER]		
125.00	E	19700 PROSPECT RD, SARATOGA	52329	CONGREGATION BETH DAVID
ACTIVE		1 X [FL RECY 2 YARD NO NUMBER]		
		GATE CODE 1970NO SERVICE BEFORE 7:00AM25FT DISMOUNT CLOSE DOOR		
126.00	E	12033 MILLER AVE, SARATOGA	51925	CHURCH OF THE ASCENSION
ACTIVE		2 X [SL RECY 95 GALLON NO NUMBER]		
127.00	E	1333 OAKLAND RD, SAN JOSE	8741861	GO TO MRF
ACTIVE		[NO CONTAINER INFORMATION]		

You are required by the company to take at least one 30 minute uninterrupted meal period where you are free from all duty. If for any reason you are unable to take your meal break, you are required to inform your supervisor immediately.

Today's Date _____

Meal period time start _____ a.m./p.m.

Meal period time end _____ a.m./p.m.

In signing below I confirm that I took my uninterrupted 30-minute meal period as reflected above.

Driver's Signature _____

You are required by the company to take at least one 30 minute uninterrupted meal period where you are free from all duty. If for any reason you are unable to take your meal break, you are required to inform your supervisor immediately.

Today's Date _____

Meal period time start _____ a.m./p.m.

Meal period time end _____ a.m./p.m.

In signing below I confirm that I took my uninterrupted 30-minute meal period as reflected above.

Helper's Signature _____

You are required by the company to take at least one 30 minute uninterrupted meal period where you are free from all duty. If for any reason you are unable to take your meal break, you are required to inform your supervisor immediately.

Today's Date _____

Meal period time start _____ a.m./p.m.

Meal period time end _____ a.m./p.m.

In signing below I confirm that I took my uninterrupted 30-minute meal period as reflected above.

Helper's Signature _____

Master Route Sheet



WEST VALLEY COLLECTION - SAN JOSE, CA

DM003 - Report Compiled: 02-23-2022

ROUTE ZT708 - MASTER DRIVER: NONE TOTAL YARDS: 404.42 TOTAL CONTAINERS: 358.00 TOTAL STOPS: 129

Sequency Number	Route Frequency	Service Location	Account Number	Customer Name
Account Status	Container [Type Size Number]		Customer Name 2 (If Provided)	
Comments (If Provided)		Temporary Stop Information (If Provided)		Billarea
0.00	E	17435 FARLEY RD W, LOS GATOS	8746916	KATHRYN COUTTS
ACTIVE	1 X [SL GBG 35 GALLON NO NUMBER], 1 X [YARDWASTE 95 GALLON NO NUMBER]		JUSTIN COUTTS	
THE ONLY HOUSE ON THE STREET PASS THE STORAGE UNITS LEFT HAND SIDE OF THE GATE				
1.00	E	16601 LARK AVE, LOS GATOS	6938151	RUTH MCGUY
ACTIVE	1 X [SL RECY 95 GALLON NO NUMBER]			
2.00	E	16605 LARK AVE #B, LOS GATOS	8732270	LOS GATOS SENIOR LIVING LLC
ACTIVE	1 X [FL RECY 1.5 YARD NO NUMBER]			
3.00	E	681 BLOSSOM HILL RD, LOS GATOS	8580655	LINDA A LESTER TRUST
ACTIVE	1 X [FL RECY 1.5 YARD NO NUMBER], 1 X [FL RECY 2 YARD NO NUMBER]			
RECY IS LOCATED AT 15965 LOS GATOS BLVD				
4.00	E	16268 LOS GATOS BLVD, LOS GATOS	9117	FOX CREEK FUND
ACTIVE	1 X [FL RECY 1.5 YARD NO NUMBER]			
5.00	E	800 BLOSSOM HILL RD, LOS GATOS	51294	THE TERRACES
ACTIVE	1 X [FL RECY 6 YARD 60020], 1 X [FL RECY 6 YARD NO NUMBER]			
2026# ACCESS CODE/STAB 25' DISMOUNT				
6.00	E	796 BLOSSOM HILL RD, LOS GATOS	51290	THE WOODEN HORSE
ACTIVE	1 X [FL RECY 3 YARD 31639]			
0-25' DISMOUNT 1X WK				
7.00	E	624 BLOSSOM HILL RD, LOS GATOS	8734203	ROLL-OFF BLOSSOM HILL PAVILION
ACTIVE	1 X [FL RECY 6 YARD 6-195]			
KEEP BINS BEHIND THE LINE				
8.00	E	638 UNIVERSITY AVE, LOS GATOS	8727557	INC. STUDIO 3 DESIGN
ACTIVE	1 X [FL RECY 1.5 YARD NO NUMBER]			

9.00	E	634 UNIVERSITY AVE, LOS GATOS	8735739	JAMES KEVIN SCOTT
ACTIVE		1 X [SL RECY 95 GALLON NO NUMBER]		
10.00	E	606 UNIVERSITY AVE, LOS GATOS	8734076	DEEP REFLECTIONS AUTO DETAILER
ACTIVE		1 X [SL RECY 95 GALLON NO NUMBER]		
11.00	E	569 UNIVERSITY AVE, LOS GATOS	6994471	WESTSIDE MORTGAGE
ACTIVE		1 X [SL RECY 95 GALLON NO NUMBER]		
12.00	E	573 UNIVERSITY AVE, LOS GATOS	8739522	COGNIZANT A/P
SUSPEND - NON PAY		1 X [SL RECY 95 GALLON NO NUMBER]		
13.00	E	518 N SANTA CRUZ AVE, LOS GATOS	50991	518 N SANTA CRUZ AVE LLC
ACTIVE		4 X [SL RECY 95 GALLON NO NUMBER]		
14.00	E	627 UNIVERSITY AVE, LOS GATOS	51143	SOUTH BAY AUTO BODY
ACTIVE		1 X [FL RECY 2 YARD NO NUMBER], 1 X [SL RECY 95 GALLON NO NUMBER]		
15.00	E	101 BLOSSOM HILL RD, LOS GATOS,	7386083	MOBILE FRAME
ACTIVE		1 X [FL RECY 2 YARD WV255]		
16.00	E	666 N SANTA CRUZ AVE, LOS GATOS	51184	MOBIL
ACTIVE		1 X [FL RECY 3 YARD 40892]		
17.00	E	657 N SANTA CRUZ AVE, LOS GATOS	51179	7-11 STORE #14221
ACTIVE		1 X [FL RECY 2 YARD NO NUMBER]		
18.00	E	15814 WINCHESTER BLVD, LOS GATOS	6534963	MARK CORDOVA
ACTIVE		1 X [FL RECY 1.5 YARD NO NUMBER]		
		51-75 DISMOUNT		
19.00	E	15796 WINCHESTER BLVD, LOS GATOS	8732363	FC GARDEN LLC
ACTIVE		1 X [FL RECY 2 YARD 2224]		
20.00	E	15720 WINCHESTER BLVD, LOS GATOS	52200	JOSEPH DERMER
ACTIVE		1 X [FL RECY 2 YARD NO NUMBER]		
		25'		
21.00	E	15750 WINCHESTER BLVD, LOS GATOS	52205	LOS SERENO PLAZA
ACTIVE		1 X [SL RECY 95 GALLON NO NUMBER]		

22.00	E	17471 W FARLEY RD, LOS GATOS	52283	LOS GATOS STORAGE
ACTIVE		1 X [SL RECY 95 GALLON NO NUMBER]		
23.00	E	17419 W FARLEY RD, LOS GATOS	52274	FOOTHILL AIRCONDITION AND HEAT
ACTIVE		1 X [FL RECY 3 YARD NO NUMBER]		
24.00	E	805 UNIVERSITY AVE #K, LOS GATOS	8746352	GOLDEN BEAR SOLAR INCORPORATED
ACTIVE		1 X [FL RECY 2 YARD NO NUMBER]		DEE DASILVA
25.00	E	805 UNIVERSITY AVE #B, LOS GATOS	51301	SKY BLUE POOL SUPPLY
ACTIVE		1 X [FL RECY 3 YARD NO NUMBER]		
26.00	E	805 UNIVERSITY AVE #I, LOS GATOS	51303	CHATEAU CONSTRUCTION
ACTIVE		1 X [FL RECY 2 YARD NO NUMBER]		
27.00	E	805 UNIVERSITY AVE #E, LOS GATOS	8726895	JULIE JENKINS
ACTIVE		1 X [SL RECY 95 GALLON NO NUMBER]		
28.00	E	718 UNIVERSITY AVE, LOS GATOS	51216	TWIN PARK(LACK PROPERTIES)
ACTIVE		1 X [FL RECY 3 YARD NO NUMBER]		
29.00	E	449 N SANTA CRUZ AVE, LOS GATOS	8928	PLEX INC
ACTIVE		1 X [FL RECY 2 YARD NO NUMBER]		
30.00	E	333 N SANTA CRUZ AVE, LOS GATOS	8733369	BANK OF AMERICA
ACTIVE		1 X [FL RECY 2 YARD NO NUMBER]		
31.00	E	235 LOS GATOS SARATOGA, LOS GATOS	50634	THE DINER
ACTIVE		1 X [FL RECY 3 YARD NO NUMBER]		
32.00	E	201 LOS GATOS-SARATOGA RD, LOS GATOS	8746376	HWY 9 PARTNERS LLC
ACTIVE		1 X [FL RECY 2 YARD NO NUMBER]		
		25' DISMT		
33.00	E	349 N SANTA CRUZ AVE, LOS GATOS	8189262	CALIFORNIA CLOSETS
ACTIVE		1 X [SL RECY 95 GALLON NO NUMBER]		
		0-25' DISMOUNT 1X WK		
34.00	E	337 N SANTA CRUZ AVE, LOS GATOS	50781	THAI SPICE OF LOS GATOS
ACTIVE		1 X [FL RECY 3 YARD NO NUMBER]		
		0-25' DISMOUNT 2X WK		

35.00	E	326 VILLAGE LN, LOS GATOS	8746199	LLC MAGIC ROOM VENTURES
ACTIVE		1 X [SL RECY 95 GALLON NO NUMBER]		
36.00	E	345 VILLAGE LN, LOS GATOS	8746634	TAYCON MANAGEMENT LLC
ACTIVE		1 X [FL RECY 2 YARD NO NUMBER]		
37.00	E	324 N SANTA CRUZ AVE, LOS GATOS	8733262	WARHAMMER
ACTIVE		1 X [SL RECY 95 GALLON NO NUMBER]		
38.00	E	330 N SANTA CRUZ AVE, LOS GATOS	8739304	PALERMO BELLA INC
ACTIVE		1 X [FL RECY 1.5 YARD NO NUMBER]		
39.00	E	51 UNIVERSITY AVE, LOS GATOS	7793460	TERRA COMMERCIAL
ACTIVE		1 X [FL RECY 1.5 YARD NO NUMBER], 1 X [FL RECY 2 YARD NO NUMBER]		
40.00	E	40 N SANTA CRUZ AVE, LOS GATOS	8367595	40 NSCA LLC
ACTIVE		1 X [FL RECY 3 YARD NO NUMBER]		
STAB POSITON BEHIND CURB (CAN NOT BE LEFT BLOCKING PARKING LOT OR SIDEWALK)				
41.00	E	35 UNIVERSITY AVE, LOS GATOS	50066	ROLL-OFF FEDERAL REALTY INVESTMENT
ACTIVE		4 X [FL RECY 3 YARD NO NUMBER]		
CODE 3535				
42.00	E	50 UNIVERSITY AVE, LOS GATOS	50102	FEDERAL REALTY INVESTMENT (COMM/ROLL-OFF)
ACTIVE		1 X [FL RECY 3 YARD NO NUMBER], 1 X [FL RECY 4 YARD NO NUMBER]		WHITEHOUSE
4 BINS BEHIND L SHAPED BLD 1 BIN BEHIND WHIT HOUSE BLACK MARKET				
43.00	E	200 S SANTA CRUZ AVE, LOS GATOS	50524	S S C PROPERTIES
ACTIVE		1 X [FL RECY 3 YARD NO NUMBER], 2 X [SL RECY 95 GALLON NO NUMBER]		
44.00	E	3 N SANTA CRUZ AVE, LOS GATOS	50007	LA CANADA BLDG
ACTIVE		2 X [FL RECY 4 YARD NO NUMBER]		
0-25' DISMOUNT				
45.00	E	21 N SANTA CRUZ AVE, LOS GATOS	50041	ANDALE TAQUERIA
ACTIVE		1 X [FL RECY 1.5 YARD NO NUMBER]		
46.00	E	25 N SANTA CRUZ AVE, LOS GATOS	8733512	TAMMY LIU
ACTIVE		1 X [SL RECY 95 GALLON 9518-039263], 1 X [SL RECY 95 GALLON 9518039323], 1 X [SL RECY 95 GALLON NO NUMBER]		

47.00	E	644 N SANTA CRUZ AVE, LOS GATOS	51162	INC RAMBO ASSC
ACTIVE		1 X [SL RECY 65 GALLON NO NUMBER]		
0-25' DISMOUNT 1X WK				
48.00	E	633 UNIVERSITY AVE #A, LOS GATOS	8727346	LOOKING GLASS MIRROR & FRAME
ACTIVE		1 X [SL RECY 65 GALLON NO NUMBER]		
CARTS ON INDUSTRIAL				
49.00	E	654 N SANTA CRUZ AVE, LOS GATOS	51173	JOHN HEINDEL
ACTIVE		1 X [FL RECY 2 YARD 22010]		
26-50' DISMOUNT 2X WK				
50.00	E	651 UNIVERSITY AVE, LOS GATOS	8742451	BAUEN CAPITAL
ACTIVE		[NO CONTAINER INFORMATION]		
51.00	E	649 UNIVERSITY AVE, LOS GATOS	8732329	FOX CREEK FUND LLC
ACTIVE		[NO CONTAINER INFORMATION]		
52.00	E	641 UNIVERSITY AVE, LOS GATOS	8742508	SHANNON INDUSTRIES INC.
ACTIVE		1 X [FL RECY 3 YARD NO NUMBER]		
53.00	E	20 S SANTA CRUZ AVE, LOS GATOS	6350892	PORTFOLIO REALTY MGMT
ACTIVE		1 X [FL RECY 3 YARD NO NUMBER]		
0'-25FT				
54.00	E	101 S SANTA CRUZ AVE, LOS GATOS	8670657	CALIFORNIA FARMERS' MARKETS ASSC
ACTIVE		3 X [SL RECY 95 GALLON NO NUMBER]		
55.00	E	15 MONTEBELLO WAY, LOS GATOS	50023	VERIZON
ACTIVE		1 X [FL RECY 3 YARD WV3+856]		
0-25' DISMOUNT 1X WK COMBO CODE - 7616				
56.00	E	20 PARK AVE, LOS GATOS	50036	LUIS SANCHEZ
ACTIVE		2 X [SL RECY 95 GALLON NO NUMBER]		
0-25' DISMOUNT 1X WK				
57.00	E	23 E MAIN ST, LOS GATOS	8743681	SUMMIT BICYCLES
ACTIVE		1 X [FL RECY 3 YARD 30300]		
58.00	E	31 E MAIN ST, LOS GATOS	6923597	E MAIN ST
STOPPED		1 X [FL RECY 3 YARD NO NUMBER]		
1-3CY RECY BIN W/ 25FT DISMT (ONLY)				
59.00	E	31 E MAIN ST, LOS GATOS	8746951	ATLANTIS PROPERTIES
ACTIVE		1 X [FL RECY 3 YARD NO NUMBER]		
25'				

60.00	E	43 E MAIN ST, LOS GATOS	50084	EAST MAIN INVESTMENT
ACTIVE		1 X [FL RECY 1.5 YARD NO NUMBER], 2 X [SL RECY 95 GALLON NO NUMBER]		
61.00	E	39 E MAIN ST, LOS GATOS	50071	AMERICAN CANCER SOCIETY
ACTIVE		1 X [FL RECY 2 YARD NO NUMBER]		
62.00	E	111 E MAIN ST, LOS GATOS	50264	SUMMIT BICYCLES
ACTIVE		1 X [FL RECY 3 YARD NO NUMBER], 1 X [SL RECY 95 GALLON NO NUMBER]		
63.00	E	258 E MAIN ST, LOS GATOS	8729570	TOWNCOURT OF LOS GATOS
ACTIVE		1 X [SL RECY 95 GALLON NO NUMBER]		
64.00	E	280 E MAIN ST, LOS GATOS	50711	7-11 STORE #14211
ACTIVE		1 X [SL RECY 65 GALLON NO NUMBER]		
65.00	E	291 E MAIN ST, LOS GATOS CA	50723	MRRSZ LLC JOINT VENTURE
ACTIVE		3 X [SL RECY 95 GALLON NO NUMBER] 25FT DISMT.PLS REMEMBER TO CLOSE GATE AFTER SERVICE.		
66.00	E	137 NEW YORK AVE, LOS GATOS	50344	NEW YORK H O ASSOC
ACTIVE		3 X [SL RECY 95 GALLON NO NUMBER] 0-25' DISMOUNT 1X WK		
67.00	E	20 HIGH SCHOOL CT, LOS GATOS	50034	LOS GATOS HIGH SCHOOL
ACTIVE		55 X [SL RECY 95 GALLON NO NUMBER]		
68.00	E	285 E MAIN ST, LOS GATOS	8514744	THE CLUB AT LOS GATOS
ACTIVE		1 X [FL RECY 2 YARD NO NUMBER], 1 X [SL RECY 95 GALLON NO NUMBER] LOCATED IN BACK OF PROP ON BROOKLYN . OK TO DRIVE ON PROP		
69.00	E	17 PLEASANT ST, LOS GATOS	50026	ROBERT WILLIAMS
ACTIVE		3 X [SL RECY 95 GALLON NO NUMBER] 26-50' DISMOUNT 1X WK		
70.00	E	10 JACKSON ST, LOS GATOS	50015	SEAN KALI-RAI
ACTIVE		2 X [SL RECY 95 GALLON NO NUMBER] 0-25' DISMOUNT 1X WK		
71.00	E	167 VILLA AVE, LOS GATOS	50446	CHARLES TUZAR HALINA TUZAR
ACTIVE		2 X [SL RECY 95 GALLON NO NUMBER] 0-25' DISMOUNT 1X WK X-JACKSON BACK INTO DRIVEWAY.		
72.00	E	10 LOS GATOS BLVD, LOS GATOS	7409125	DDS DR SCOTT PRAWAT
ACTIVE		1 X [FL RECY 1 YARD NO NUMBER]		

73.00	E	451 LOS GATOS BLVD, LOS GATOS	50895	451 PROPERTY LLC
ACTIVE		1 X [SL RECY 95 GALLON NO NUMBER]		
74.00	E	455 LOS GATOS BLVD, LOS GATOS	50898	LLC SPILANI
ACTIVE		1 X [FL RECY 2 YARD NO NUMBER], 1 X [SL RECY 95 GALLON NO NUMBER]		
0-25' DISMOUNT 1X WK				
75.00	E	16500 LOS GATOS BLVD, LOS GATOS	52255	LOS GATOS VALERO
ACTIVE		1 X [FL RECY 1.5 YARD 30066], 1 X [FL RECY 3 YARD NO NUMBER]		
76.00	E	16498 LOS GATOS BLVD, LOS GATOS	8732388	LOS GATOS WINE
ACTIVE		1 X [FL RECY 3 YARD NO NUMBER]		
77.00	E	16463 LOS GATOS BLVD, LOS GATOS	52252	GILBERT MESA
ACTIVE		2 X [SL RECY 95 GALLON NO NUMBER]		
78.00	E	16450 LOS GATOS BLVD, LOS GATOS	52251	FACILITIES PLUS
ACTIVE		1 X [FL RECY 2 YARD NO NUMBER]		
79.00	E	16330 LOS GATOS BLVD, LOS GATOS	52246	CALVARY BAPTIST CHURCH
ACTIVE		1 X [FL RECY 3 YARD GT3-0016], 1 X [FL RECY 3 YARD WV3+416], 1 X [SL RECY 95 GALLON NO NUMBER]		
80.00	E	859 UNIVERSITY AVE, LOS GATOS	51347	CASA VASONA GARDEN APTS
ACTIVE		2 X [FL RECY 2 YARD NO NUMBER], 8 X [SL RECY 95 GALLON NO NUMBER]		
LOC LEFT DRIVEWAY & RT DRIVEWAY				
81.00	E	809 UNIVERSITY AVE, LOS GATOS	8744088	CINNAMON SOLAR TECHNOLOGY
ACTIVE		2 X [FL RECY 3 YARD NO NUMBER]		
82.00	E	16285 LOS GATOS BLVD, LOS GATOS	52243	NEIDER LAW
ACTIVE		1 X [FL RECY 1.5 YARD WV1+749]		
83.00	E	19195 FISHER AVE, LOS GATOS	8734128	LOS GATOS LITTLE LEAGUE
ACTIVE		2 X [SL RECY 95 GALLON NO NUMBER]		
84.00	E	16445 LOS GATOS BLVD, LOS GATOS	52250	LOUISE VAN METER SCHOOL
ACTIVE		1 X [FL RECY 2 YARD NO NUMBER], 14 X [SL RECY 95 GALLON NO NUMBER]		

85.00	E	16345 LOS GATOS BLVD, LOS GATOS	52247	VILLA DE LOS GATOS ASSOC
ACTIVE		1 X [FL RECY 3 YARD 33160], 1 X [FL RECY 3 YARD NO NUMBER], 1 X [FL RECY 3 YARD WV3+1018], 1 X [FL RECY 3 YARD WVG3+1120]		
0-25' DISMOUNT 1X WK				
86.00	E	19195 FISHER AVE, LOS GATOS	6321356	LOS GATOS UNITED SOCCER LEAGUE
ACTIVE		1 X [FL RECY 2 YARD NO NUMBER]		
87.00	E	17020 ROBERTS RD, LOS GATOS	52272	ROLL-OFF FISHER MAINTENANCE YARD
ACTIVE		1 X [SL RECY 95 GALLON NO NUMBER], 2 X [FL RECY 6 YARD NO NUMBER]		
88.00	E	19195 FISHER AVE, LOS GATOS	52322	FISHER MIDDLE SCHOOL
ACTIVE		1 X [FL RECY 2 YARD NO NUMBER], 1 X [SL RECY 95 GALLON 9518040522], 1 X [FL RECY 3 YARD NO NUMBER], 1 X [SL RECY 95 GALLON 9518040521], 28 X [SL RECY 95 GALLON NO NUMBER]		
89.00	E	16979 ROBERTS RD, LOS GATOS	52271	VICTORIANA H O A
ACTIVE		4 X [SL RECY 95 GALLON NO NUMBER]		
90.00	E	16945 ROBERTS RD, LOS GATOS	8735729	RED BRANCH APTS
ACTIVE		1 X [FL RECY 4 YARD NO NUMBER]		
91.00	E	16203 LOS GATOS BLVD, LOS GATOS	52237	AUTOBAHN LOS GATOS
ACTIVE		1 X [FL RECY 4 YARD 41374]		
92.00	E	435 ALBERTO WAY, LOS GATOS	50878	LAS CASITAS IV HO ASSOC
ACTIVE		1 X [FL RECY 2 YARD NO NUMBER], 6 X [SL RECY 95 GALLON NO NUMBER]		
25' DSMNT				
93.00	E	445 ALBERTO WAY, LOS GATOS	50889	LOS GATOS COMMONS ASSOC
ACTIVE		5 X [FL RECY 3 YARD NO NUMBER]		
0-25' DISMOUNT 1X WK				
94.00	E	420 ALBERTO WAY, LOS GATOS	8670769	PUEBLO DE LOS GATOS COMPASS MANAGEMENT GROUP
ACTIVE		16 X [SL RECY 95 GALLON NO NUMBER]		
25'				
95.00	E	31 MILES AVE, LOS GATOS	8736846	DAVEY TREE SURGERY COMPANY
ACTIVE		1 X [FL RECY 1.5 YARD NO NUMBER]		
STABCALL IF GATE CLOSED/LOCKED				
96.00	E	31 MILES AVE, LOS GATOS	50057	COMMUNITY HOUSING DEVELOPMENT
ACTIVE		2 X [SL RECY 95 GALLON NO NUMBER]		

97.00	E	140 TOWNE TER, LOS GATOS	50358	TEMROCK
ACTIVE		2 X [SL RECY 95 GALLON NO NUMBER]		
26-50' DISMOUNT 1X WK				
98.00	E	146 TOWNE TER, LOS GATOS	50372	PINECONE APTS C/O CONETTO
ACTIVE		2 X [SL RECY 95 GALLON NO NUMBER]		
0-25' DISMOUNT 1X WK				
99.00	E	211 RUSHMORE LN, LOS GATOS	50565	JOHN MA
ACTIVE		1 X [FL RECY 3 YARD NO NUMBER], 2 X [SL RECY 95 GALLON NO NUMBER]		
100.00	E	161 TOWNE TER, LOS GATOS	50423	161 TOWNE TERRACE APTS
ACTIVE		2 X [SL RECY 95 GALLON NO NUMBER]		
0-25' DISMOUNT 1X WK				
101.00	E	210 RUSHMORE LN, LOS GATOS	50562	GENE WARF
ACTIVE		2 X [SL RECY 95 GALLON NO NUMBER]		
151-175' DISMOUNT 1X WK				
102.00	E	216 RUSHMORE LN, LOS GATOS	50584	ROBERT WILLIAMS
ACTIVE		3 X [SL RECY 95 GALLON NO NUMBER]		
0-25' DISMOUNT 1X WK PUSH BIN BACK AFTER SERV 25FT PUSH.				
103.00	E	219 RUSHMORE LN, LOS GATOS	50593	RUSHMORE LN WILLIAM GORMAN
ACTIVE		2 X [SL RECY 95 GALLON NO NUMBER]		
104.00	E	209 MILBRAE LN, LOS GATOS	8733896	LLC MILBRAE C/O KIRKORIAN ENTERPRISES
ACTIVE		4 X [SL RECY 95 GALLON NO NUMBER]		
105.00	E	222 MILBRAE LN, LOS GATOS	6528907	PECK PROPERTIES
ACTIVE		1 X [FL RECY 3 YARD NO NUMBER]		
26-50' DISMOUNT 3X WK				
106.00	E	205 MILBRAE LN, LOS GATOS	8743561	GEM PROPERTY MANAGEMENT
ACTIVE		2 X [SL RECY 95 GALLON NO NUMBER]		
107.00	E	152 TOWNE TER, LOS GATOS	50400	H F WERNER
ACTIVE		2 X [SL RECY 95 GALLON NO NUMBER]		
0-25' DISMOUNT 1X WK				
108.00	E	167 TOWNE TER, LOS GATOS	8735552	ATLANTIS PROPERTIES
ACTIVE		2 X [SL RECY 95 GALLON NO NUMBER]		
109.00	E	168 TOWNE TER, LOS GATOS	50448	BILL JAMES
ACTIVE		2 X [SL RECY 95 GALLON NO NUMBER]		

110.00	E	160 TOWNE TER, LOS GATOS	50419	VILLA TERRACE APARTMENTS
ACTIVE		2 X [SL RECY 95 GALLON NO NUMBER]		
0-25' DISMOUNT 1X WK				
111.00	E	122 TOWNE TER, LOS GATOS	50293	ALL PROPERTY MANAGEMENT
ACTIVE		1 X [SL RECY 95 GALLON 9518040004], 1 X [SL RECY 95 GALLON NO NUMBER]		
112.00	E	116 TOWNE TER, LOS GATOS	50275	DEWEY VENTURA TRUST
ACTIVE		2 X [SL RECY 95 GALLON NO NUMBER]		
25' DISMOUNT				
113.00	E	115 TOWNE TERRACE, LOS GATOS	8746911	LITTLE HEN LLC
ACTIVE		2 X [SL RECY 95 GALLON NO NUMBER]		
114.00	E	205 AVERY LN, LOS GATOS	8746284	SHAREVEST PROPERTY MANAGMENT
ACTIVE		2 X [SL RECY 95 GALLON NO NUMBER]		
25'				
115.00	E	60 ROBERTS RD, LOS GATOS	50131	PARKTOWN APARTMENTS
ACTIVE		1 X [FL RECY 1.5 YARD NO NUMBER], 5 X [SL RECY 95 GALLON NO NUMBER]		
116.00	E	727 UNIVERSITY AVE, LOS GATOS	7768551	INC. SANCO PIPELINES
ACTIVE		1 X [FL RECY 1.5 YARD NO NUMBER]		
#1114				
117.00	E	761 UNIVERSITY AVE, LOS GATOS	51254	PUBLIC STORAGE-LOS GATOS 23417
ACTIVE		1 X [FL RECY 2 YARD NO NUMBER]		
25' GATE CODE *119754#				
118.00	E	17447 FARLEY RD WEST, LOS GATOS	8733923	VASONA LAKE FARLEY
ACTIVE		4 X [SL RECY 95 GALLON NO NUMBER]		
119.00	E	17443 FARLEY RD WEST, LOS GATOS	8733922	VASONA LAKE FARLEY
ACTIVE		2 X [SL RECY 95 GALLON NO NUMBER]		
120.00	E	17421 W FARLEY RD, LOS GATOS	52275	LOS GATOS JT UNION H S
ACTIVE		3 X [SL RECY 95 GALLON NO NUMBER]		
121.00	E	17427 W FARLEY RD, LOS GATOS	52277	THRASHER TERMITE
ACTIVE		5 X [SL RECY 95 GALLON NO NUMBER]		
122.00	E	17765 DAVES AVE, MONTE SERENO	52286	FIRST BAPTIST CHURCH
ACTIVE		1 X [FL RECY 1.5 YARD NO NUMBER]		
STAB				

123.00	E	17770 DAVES AVE, MONTE SERENO	6003151	DAVES AVENUE SCHOOL
ACTIVE		1 X [FL RECY 3 YARD NO NUMBER], 14 X [SL RECY 95 GALLON NO NUMBER]		
PLS SERVICE AFTER 6AM PER RESI AREA				
124.00	E	17425 E VINELAND AVE, LOS GATOS	52276	VINELAND CONDO'S H O A
ACTIVE		1 X [FL RECY 3 YARD NO NUMBER]		
51-75' DISMOUNT 1X WK				
125.00	E	15265 WINCHESTER BLVD, LOS GATOS	52157	VILLA SERENO
ACTIVE		1 X [FL RECY 3 YARD NO NUMBER]		
0-25' DISMOUNT 2X WKPLEASE BACK IN TO ENTER				
126.00	E	17445 ZENA AVE, LOS GATOS	52280	LA RINCONADA COUNTRY CLUB (MAINTENANCE YARD)
ACTIVE		1 X [FL RECY 3 YARD NO NUMBER]		
127.00	E	1333 OAKLAND RD, SAN JOSE	8741861	GO TO MRF
ACTIVE		[NO CONTAINER INFORMATION]		
128.00	E	41 MILES AVE, LOS GATOS	50079	LOS GATOS PARKS/PUBLIC WORKS
ACTIVE		1 X [FL RECY 4 YARD NO NUMBER], 1 X [FL RECY 8 YARD NO NUMBER], 2 X [FL RECY 3 YARD NO NUMBER]		
GATE CODE 8675SOUTH YARD GATE 8675. CODE FOR THE CORPORATION YARD 8675.				

You are required by the company to take at least one 30 minute uninterrupted meal period where you are free from all duty. If for any reason you are unable to take your meal break, you are required to inform your supervisor immediately.

Today's Date _____

Meal period time start _____ a.m./p.m.

Meal period time end _____ a.m./p.m.

In signing below I confirm that I took my uninterrupted 30-minute meal period as reflected above.

Driver's Signature _____

You are required by the company to take at least one 30 minute uninterrupted meal period where you are free from all duty. If for any reason you are unable to take your meal break, you are required to inform your supervisor immediately.

Today's Date _____

Meal period time start _____ a.m./p.m.

Meal period time end _____ a.m./p.m.

In signing below I confirm that I took my uninterrupted 30-minute meal period as reflected above.

Helper's Signature _____

You are required by the company to take at least one 30 minute uninterrupted meal period where you are free from all duty. If for any reason you are unable to take your meal break, you are required to inform your supervisor immediately.

Today's Date _____

Meal period time start _____ a.m./p.m.

Meal period time end _____ a.m./p.m.

In signing below I confirm that I took my uninterrupted 30-minute meal period as reflected above.

Helper's Signature _____

Master Route Sheet



WEST VALLEY COLLECTION - SAN JOSE, CA

DM003 - Report Compiled: 02-23-2022

ROUTE ZT709 - MASTER DRIVER: NONE TOTAL YARDS: 412.78 TOTAL CONTAINERS: 259.00 TOTAL STOPS: 122

Sequency Number	Route Frequency	Service Location	Account Number	Customer Name
Account Status	Container [Type Size Number]		Customer Name 2 (If Provided)	
Comments (If Provided)			Temporary Stop Information (If Provided)	
			Billarea	

0.00 E **1725 S BASCOM AVE, CAMPBELL** 8747149 BIG MUG COFFEE ROASTER
 NEW START 1 X [SL RECY | 95 GALLON | NO NUMBER]
AFTER 5:30 BE QUIET

0.00 E **535 SALMAR AVE, CAMPBELL** 8747228 JCM ELECTRIC
 NEW START 1 X [FL RECY | 1.5 YARD | NO NUMBER]

1.00 E **1333 OAKLAND RD, SAN JOSE** 8741861 GO TO MRF
 ACTIVE [NO CONTAINER INFORMATION]

2.00 E **1800 FRUITDALE AVE, SAN JOSE** 6735018 SHERMAN OAKS CHARTER SCHOOL
 ACTIVE 1 X [FL RECY | 3 YARD | NO NUMBER]

3.00 E **1980 HAMILTON AVE, SAN JOSE** 51790 FIRST CONG CHURCH OF SJ
 ACTIVE 4 X [SL RECY | 95 GALLON | NO NUMBER]

4.00 E **1800 HAMILTON AVE, CAMPBELL** 8730358 LLC 1800 HOLDINGS
 ACTIVE 1 X [FL RECY | 3 YARD | NO NUMBER]
25FT PUSH -LOCK

5.00 E **1589 S BASCOM AVE, CAMPBELL** 6527805 CHEVRON STATIONS INC #97870
 ACTIVE 1 X [FL RECY | 3 YARD | NO NUMBER]
0-25' DISMOUNT.PLS REMEMBER TO PUSH BIN BACK AFTER SERVICE. REPORT ANY ISSUES TO BASE.

6.00 E **980 E HAMILTON AVE, CAMPBELL** 8734188 AMERICA'S TIRE COMPANY
 ACTIVE 1 X [FL RECY | 3 YARD | WV3-963] C/O WASTE MANAGEMENT

7.00 E **990 E HAMILTON AVE, CAMPBELL** 51485 CAMPBELL CITTIS FLORIST
 ACTIVE 1 X [FL RECY | 3 YARD | NO NUMBER]

8.00 E **1700 S BASCOM AVE, CAMPBELL** 8725507 PANDA EXPRESS
 ACTIVE 1 X [FL RECY | 3 YARD | NO NUMBER]
 25'

9.00	E	1725 S BASCOM AVE, CAMPBELL	8731622	REVERE RESIDENCES LLC
ACTIVE		1 X [FL RECY 3 YARD 30080], 1 X [FL RECY 3 YARD 31085], 1 X [FL RECY 3 YARD 38169], 7 X [FL RECY 3 YARD NO NUMBER]		
AFTER 5:30 BE QUIETOPEN GATE THAT IS ALWAYS UNLOCKED.25FT DISMOUNT				
10.00	E	1725 S BASCOM AVE, CAMPBELL	9976	CAMPBELL FITNESS LLC
ACTIVE		1 X [FRONTLOAD 1.5 YARD NO NUMBER]		
11.00	E	1737 S BASCOM AVE, CAMPBELL	51746	JACK IN THE BOX # 411
ACTIVE		1 X [FL RECY 3 YARD NO NUMBER]		
25'				
12.00	E	1790 S BASCOM AVE # 100, CAMPBELL	8746556	BOBER TEA
STOPPED		1 X [FL RECY 3 YARD NO NUMBER]		
13.00	E	1790 S BASCOM AVE, CAMPBELL	7036794	HUNTER PROPERTIES
ACTIVE		1 X [FL RECY 3 YARD NO NUMBER]		
0-25' DISMOUNT 1X WK				
14.00	E	912 CAMPISI WAY, CAMPBELL	7377604	ONYX HOA
ACTIVE		2 X [FL RECY 4 YARD NO NUMBER]		
26-50' DISMOUNT 2X WK CODE 1725				
15.00	E	1875 S BASCOM AVE, CAMPBELL	8452577	ROLL-OFF CFEP PRUNYARD LLC- SOUTH
ACTIVE		4 X [FL RECY 4 YARD NO NUMBER]		
STAB				
16.00	E	1875 S BASCOM AVE, CAMPBELL	8452686	ROLL-OFF CFEP PRUNYARD LLC- NORTH
ACTIVE		2 X [FL RECY 4 YARD NO NUMBER]		
CALL SECURITY TO UNLOCK GATE 408-422-3642. CODE 1968				
17.00	E	1901 S BASCOM AVE, CAMPBELL	8452795	ROLL-OFF CFEP PRUNYARD LLC - TOWER/WEST
ACTIVE		3 X [FL RECY 4 YARD NO NUMBER]		
5XWEEK - DISMOUNT 0-25'LOCK BOX CODE : 8796				
18.00	E	2000 S BASCOM AVE, CAMPBELL	8720243	METROVATION
ACTIVE		1 X [FL RECY 3 YARD NO NUMBER]		C/O CIWA, INC.
26-50FT PUSH IF ANY ISSUES HAVE DISPATCH CALL CUST.				
19.00	E	201 MICHAEL DR, CAMPBELL	50530	PRUNYARD APARTMENTS
ACTIVE		4 X [SL RECY 95 GALLON NO NUMBER]		
0-25' DISMOUNT 2X WK 25FT DISMOUNT				
20.00	E	892 MICHAEL DR, CAMPBELL	7597376	KATE PAISLEY
ACTIVE		1 X [FL RECY 1.5 YARD NO NUMBER]		
0-25' DISMOUNT 1X WK				
21.00	E	52 MICHAEL DR, CAMPBELL	50113	FOOTHILL PROPERTIES
ACTIVE		4 X [SL RECY 95 GALLON NO NUMBER]		
25FT				

22.00	E	51 MICHAEL DR, CAMPBELL	50106	DAVID & LINDA WALSH
ACTIVE		1 X [SL RECY 95 GALLON NO NUMBER]		
126-150' DISMOUNT 1X WK				
23.00	E	61 MICHAEL DR, CAMPBELL	50135	LEROY YAMASAKI
ACTIVE		2 X [SL RECY 95 GALLON NO NUMBER]		
101-125' DISMOUNT 1X WK				
24.00	E	20 UNION AVE, CAMPBELL	50039	ATM PROPERTIES LLC
ACTIVE		2 X [SL RECY 95 GALLON NO NUMBER]		
0-25' DISMOUNT 1X WK				
25.00	E	47 UNION AVE, CAMPBELL	50094	PRUNYARD GARDEN APTS
ACTIVE		1 X [FL RECY 1.5 YARD NO NUMBER]		
26.00	E	100 UNION AVE, CAMPBELL	8738346	100 UNION APTS
ACTIVE		3 X [SL RECY 95 GALLON NO NUMBER]		
27.00	E	123 UNION AVE, CAMPBELL	50297	CAMPBELL FIRE STATION
ACTIVE		1 X [FL RECY 2 YARD NO NUMBER], 1 X [SL RECY 95 GALLON NO NUMBER]		
28.00	E	157 UNION AVE, CAMPBELL	9752	CEDAR APARTMENTS
ACTIVE		3 X [FL RECY 2 YARD NO NUMBER]		
0-25' DISMOUNT 2X WK				
29.00	E	185 UNION AVE, CAMPBELL	50484	UNION 91 APARTMENTS
ACTIVE		3 X [FL RECY 2 YARD NO NUMBER]		
0-25' DISMOUNT 2X WK				
30.00	E	240 UNION AVE, CAMPBELL	50655	STEPHEN HANLEIGH
ACTIVE		1 X [SL RECY 95 GALLON R9519-641395], 2 X [SL RECY 95 GALLON NO NUMBER]		
0-25' DISMOUNT 2X WK				
31.00	E	225 UNION AVE, CAMPBELL	8670167	PARC RESIDENCES LLC
ACTIVE		2 X [FL RECY 3 YARD NO NUMBER], 2 X [FL RECY 4 YARD NO NUMBER]		
32.00	E	848 APRICOT AVE, CAMPBELL	51340	APRICOT CONDOMINIUM ASSOC
ACTIVE		26 X [SL RECY 95 GALLON NO NUMBER]		
33.00	E	934 APRICOT AVE, CAMPBELL	51442	APRICOT MANOR
ACTIVE		1 X [FL RECY 3 YARD NO NUMBER]		
34.00	E	962 APRICOT AVE, CAMPBELL	51465	APRICOT MEADOWS HOA
ACTIVE		1 X [FL RECY 2 YARD NO NUMBER], 2 X [SL RECY 95 GALLON NO NUMBER]		
26-50' DISMOUNT 2X WK				

35.00	E	2265 S BASCOM AVE, CAMPBELL	51848	WEST GLEN APARTMENTS 53
ACTIVE		2 X [FL RECY 1.5 YARD NO NUMBER], 4 X [SL RECY 95 GALLON NO NUMBER]		
0-25' DISMOUNT 2X WK				
36.00	E	2223 S BASCOM AVE, CAMPBELL	51839	7-11 STORE
ACTIVE		1 X [FL RECY 3 YARD NO NUMBER]		
37.00	E	275 UNION AVE, CAMPBELL	7148670	THE COMMONS
ACTIVE		4 X [FL RECY 3 YARD NO NUMBER]		
38.00	E	295 UNION AVE, CAMPBELL	50727	PASEO DE PALOMAS INC
ACTIVE		4 X [FL RECY 3 YARD NO NUMBER]		
0-25' DISMOUNT 3X WK				
39.00	E	325 UNION AVE, CAMPBELL	50760	WOODLEAF APTS
ACTIVE		16 X [SL RECY 95 GALLON NO NUMBER], 3 X [FL RECY 1.5 YARD NO NUMBER]		
GO TO LANDFILL				
40.00	E	370 UNION AVE, CAMPBELL	50821	ORCHARD VALLEY CONDOMINIUM ASS
ACTIVE		2 X [FL RECY 2 YARD NO NUMBER]		
0-25' DISMOUNT 2X WK ANY ISSUES WITH SERVICES PLEASE REPORT TO BASE				
41.00	E	377 UNION AVE, CAMPBELL	50827	UNION MANOR APTS
ACTIVE		12 X [SL RECY 95 GALLON NO NUMBER]		
25FT DISMOUNT				
42.00	E	420 UNION AVE, CAMPBELL	50862	FOUR TWENTY UNION APARTMENTS
ACTIVE		1 X [FL RECY 3 YARD NO NUMBER], 3 X [SL RECY 95 GALLON NO NUMBER]		
43.00	E	765 W VALLEY DR, CAMPBELL	51259	DEBBIE CONTRO
ACTIVE		5 X [SL RECY 95 GALLON NO NUMBER]		
44.00	E	765 E MCGLINCY LN, CAMPBELL	51256	SUNBEAM SPECIALTIES (A)
ACTIVE		1 X [FL RECY 3 YARD NO NUMBER]		
45.00	E	750 E MCGLINCY LN, CAMPBELL	6270546	MCGLINCY BUSINESS CENTER
ACTIVE		2 X [FL RECY 3 YARD NO NUMBER]		
46.00	E	710 E MCGLINCY LN, CAMPBELL	6079316	MCGLINCY BUSINESS CENTER
ACTIVE		1 X [FL RECY 3 YARD NO NUMBER]		
25 DISMOUNT				
47.00	E	625 E MCGLINCY LN, CAMPBELL	8153551	MARTIN ROBERT ELMENSDORP
ACTIVE		1 X [SL RECY 95 GALLON NO NUMBER]		

48.00	E	815 UNION AVE, CAMPBELL	8744787	JAKE HART
ACTIVE		1 X [SL RECY 95 GALLON NO NUMBER]		
49.00	E	823 UNION AVE, CAMPBELL	8737957	CAMPBELL WINDOWS
ACTIVE		1 X [SL RECY 95 GALLON NO NUMBER]		
50.00	E	841 UNION AVE, CAMPBELL	7988988	CAMBRIAN GLASS AND MIRROR
ACTIVE		1 X [SL RECY 95 GALLON NO NUMBER]		
51.00	E	2627 S BASCOM AVE, CAMPBELL	8737342	THE SPA AND SAUNA
ACTIVE		1 X [FL RECY 3 YARD NO NUMBER]		
		STAB		
52.00	E	2633 S BASCOM AVE, CAMPBELL	8486530	INC. COMMUNICATION & CONTROL
ACTIVE		1 X [FL RECY 1.5 YARD NO NUMBER]		
53.00	E	175 CURTNER AVE, CAMPBELL	8738471	PUBLIC STORAGE
ACTIVE		1 X [SL RECY 65 GALLON NO NUMBER]		
		0-25' DISMOUNT 2X WK CODE *214040#		
54.00	E	371 E MCGLINCY LN, CAMPBELL	8006520	AUDIO VIDEO EVOLUTION INC
ACTIVE		1 X [FL RECY 1.5 YARD NO NUMBER]		
55.00	E	440 E MCGLINCY LN, CAMPBELL	8746845	BELL CORE CONSTRUCTION INC
ACTIVE		1 X [SL RECY 95 GALLON NO NUMBER]		
56.00	E	300 RAILWAY AVE, CAMPBELL	8734063	300 RAILWAY APARTMENTS
ACTIVE		2 X [FL RECY 3 YARD NO NUMBER]		
57.00	E	202 RAILWAY AVE, CAMPBELL	50534	CALVARY TEMPLE
ACTIVE		2 X [SL RECY 95 GALLON NO NUMBER]		
58.00	E	138 RAILWAY AVE, CAMPBELL	50346	TINY TOT DIAPER SERVICE
ACTIVE		1 X [FL RECY 1.5 YARD NO NUMBER], 1 X [SL RECY 95 GALLON NO NUMBER]		
		GATE CODE TINY1		
59.00	E	307 ORCHARD CITY DR, CAMPBELL	8734637	PREMIA ORCHARD LLC
ACTIVE		1 X [FL RECY 3 YARD NO NUMBER]		
		75' PUSH CODE #3662		
60.00	E	90 RAILWAY AVE, CAMPBELL	8743539	FORM GROUP LLC
ACTIVE		1 X [SL RECY 95 GALLON NO NUMBER]		

61.00	E	86 RAILWAY AVE, CAMPBELL	8063497	ACADEMY FENCING MASTERS
ACTIVE		2 X [SL RECY 95 GALLON NO NUMBER]		
62.00	E	89 DILLON AVE, CAMPBELL	8746247	ICION TECHNOLOGY INC
ACTIVE		1 X [SL RECY 95 GALLON NO NUMBER]		CHET SILVESTRI
63.00	E	126 DILLON AVE, CAMPBELL	8742198	PROMTER PEOPLE
ACTIVE		1 X [FL RECY 4 YARD NO NUMBER]		
64.00	E	100 GILMAN AVE UNIT A, CAMPBELL	8743188	THE U GROUP
ACTIVE		1 X [SL RECY 95 GALLON NO NUMBER]		
65.00	E	100 GILMAN AVE UNIT B, CAMPBELL	9646	ROOFLING SOLUTIONS INC.
ACTIVE		2 X [SL RECY 95 GALLON NO NUMBER]		
66.00	E	60 DILLON AVE, CAMPBELL	8741326	HOLIDAY LIGHTS INC
ACTIVE		1 X [FL RECY 3 YARD NO NUMBER]		
67.00	E	476 E CAMPBELL AVE, CAMPBELL	8734831	VENTANA MEDICAL GROUP
ACTIVE		2 X [SL RECY 95 GALLON NO NUMBER]		
68.00	E	28 RAILWAY AVE, CAMPBELL	6237814	AUTOFIRST LEASING
SUSPEND - NON PAY		1 X [SL RECY 95 GALLON NO NUMBER]		
69.00	E	36 RAILWAY AVE, CAMPBELL	8543406	RYAN ARIKO
ACTIVE		1 X [SL RECY 95 GALLON NO NUMBER]		
70.00	E	422 E CAMPBELL AVE, CAMPBELL	8746979	NOX COOKIE BAR
ACTIVE		2 X [SL RECY 95 GALLON NO NUMBER]		
71.00	E	411 E CAMPBELL AVE, CAMPBELL	8745217	PRIME COMMERCIAL MANAGEMENT
ACTIVE		1 X [SL RECY 95 GALLON NO NUMBER]		
72.00	E	400 E CAMPBELL AVE, CAMPBELL	8732344	LVL UP
ACTIVE		1 X [SL RECY 95 GALLON NO NUMBER]		
73.00	E	394 E CAMPBELL AVE, CAMPBELL	8670682	THE VESPER
ACTIVE		1 X [FL RECY 3 YARD NO NUMBER]		

74.00	E	384 E CAMPBELL AVE, CAMPBELL	8739399	NASCHMARTT RESTAURANT
ACTIVE		1 X [FL RECY 3 YARD NO NUMBER]		
75.00	E	378 E CAMPBELL AVE, CAMPBELL	50828	STATION X
ACTIVE		2 X [SL RECY 95 GALLON NO NUMBER]		
76.00	E	379 E CAMPBELL AVE, CAMPBELL	7735264	BOILER MAKER
STOPPED		1 X [FL RECY 2 YARD NO NUMBER]		
78.00	E	373 E CAMPBELL AVE, CAMPBELL	8726958	CORPORATION SACCOMURO
ACTIVE		1 X [FL RECY 2 YARD NO NUMBER]		
79.00	E	369 E CAMPBELL AVE, CAMPBELL	50819	KATIE BLOOMS
ACTIVE		1 X [FL RECY 2 YARD NO NUMBER], 4 X [SL RECY 95 GALLON NO NUMBER]		
80.00	E	349 E CAMPBELL AVE, CAMPBELL	50799	ORCHARD VALLEY COFFEE
ACTIVE		1 X [FL RECY 3 YARD NO NUMBER], 2 X [SL RECY 95 GALLON NO NUMBER]		
SERVICE CITY OF CAMPBELL CANS AFTER THIS ADDRESS				
81.00	E	276 E CAMPBELL AVE, CAMPBELL	8726998	IMWALLE PROPERTIES
ACTIVE		1 X [FL RECY 3 YARD NO NUMBER], 1 X [FL RECY 4 YARD NO NUMBER]		
25'				
82.00	E	267 E CAMPBELL AVE, CAMPBELL	7790591	GREEN BACK PROPERTIES
ACTIVE		1 X [FL RECY 1.5 YARD NO NUMBER], 1 X [SL RECY 95 GALLON NO NUMBER]		
0-25' DISMOUNT 3X WK CODE FOR ENCL (7141)				
83.00	E	260 E CAMPBELL AVE, CAMPBELL	8726514	CARDIFF LOUNGE & COCKTAILS
ACTIVE		1 X [FL RECY 3 YARD 25']		
25FT DISMT				
84.00	E	247 E CAMPBELL AVE, CAMPBELL	7633752	SUSHI CONFIDENTIAL
ACTIVE		2 X [FL RECY 4 YARD NO NUMBER]		
85.00	E	241 E CAMPBELL AVE, CAMPBELL	8724950	TAMMY LIU
ACTIVE		3 X [SL RECY 95 GALLON NO NUMBER]		
86.00	E	35 S 2ND ST, CAMPBELL	8623970	DUBROVNIK PROPERTIES
ACTIVE		1 X [FL RECY 2 YARD NO NUMBER]		
87.00	E	34 S 2ND ST, CAMPBELL	8087085	BOZZUTO & ASSOCIATES
ACTIVE		2 X [SL RECY 95 GALLON NO NUMBER]		

89.00	E	201 E CAMPBELL AVE, CAMPBELL	6915883	AQUI CAL-MEX
ACTIVE		1 X [FL RECY 3 YARD NO NUMBER]		
0-25' DISMOUNT 6X WK PLEASE DO NOT SERVICE UNTIL AFTER 6AMCOMBO #4927				
90.00	E	45 N 3RD ST, CAMPBELL	50087	THE GATEWAY APTS
ACTIVE		1 X [FL RECY 3 YARD NO NUMBER]		
91.00	E	21 N 2ND ST, CAMPBELL	6108852	CAMPBELL AVE ASSOCIATES
ACTIVE		1 X [FL RECY 3 YARD NO NUMBER]		
0-25' DISMOUNT 2X WKLOCK CODE: 4927				
92.00	E	33 N 1ST ST, CAMPBELL	8745522	DENNY HOLDING LLC
ACTIVE		1 X [SL RECY 35 GALLON NO NUMBER]		
93.00	E	45 N 1ST ST, CAMPBELL	50086	GUNTHER UNRUH
ACTIVE		1 X [SL RECY 95 GALLON NO NUMBER]		
0-25' DISMOUNT 1X WK				
95.00	E	150 N 1ST ST, CAMPBELL	50384	GIROLAMO CORTESE
ACTIVE		2 X [SL RECY 95 GALLON NO NUMBER]		
96.00	E	3 HERITAGE VILLAGE, CAMPBELL	50006	HERITAGE VILLAGE APTS
ACTIVE		1 X [FL RECY 2 YARD NO NUMBER], 1 X [FL RECY 3 YARD NO NUMBER]		
97.00	E	498 SALMAR AVE, CAMPBELL	8088187	LOGAN STREET LLC
ACTIVE		1 X [FL RECY 2 YARD NO NUMBER]		
0-25' DISMOUNT 1X WK KEY #96				
98.00	E	499 SALMAR AVE #A, CAMPBELL	8508023	BEST LAID PLANS CONSTRUCTION
SUSPEND - NON PAY		1 X [FL RECY 3 YARD NO NUMBER]		
99.00	E	499 SALMAR AVE #F, CAMPBELL	7765355	REMANT TERMITE CONTROL CO.
ACTIVE		[NO CONTAINER INFORMATION]		
100.00	E	499 SALMAR AVE #D, CAMPBELL	8743791	AIR PLUMBING SYSTEMS
ACTIVE		1 X [FL RECY 3 YARD NO NUMBER]		
101.00	E	499 SALMAR AVE #E, CAMPBELL	8743960	MEDICARE DROP RYAN SAMPSON
ACTIVE		1 X [FL RECY 3 YARD NO NUMBER]		
102.00	E	485 SALMAR AVE, CAMPBELL	6887559	QUALITY 1ST HOME IMPROVEMENT
ACTIVE		1 X [FL RECY 4 YARD 48208], 1 X [SL RECY 95 GALLON NO NUMBER]		

103.00	E	479 SALMAR AVE, CAMPBELL	50926	MIKE HOWARD DOORS
ACTIVE		1 X [FL RECY 4 YARD 41271], 1 X [SL RECY 95 GALLON NO NUMBER]		
104.00	E	240 N HARRISON AVE, CAMPBELL	50654	ROLL-OFF CAMPBELL UNION SCHOOL DIST
ACTIVE		2 X [FL RECY 4 YARD NO NUMBER], 4 X [SL RECY 95 GALLON NO NUMBER]		
105.00	E	535 SALMAR AVE #B, CAMPBELL	51021	THE CARPET CENTER INC.
ACTIVE		1 X [FL RECY 3 YARD NO NUMBER]		
106.00	E	535 SALMAR AVE #D, CAMPBELL,	8384899	AIR SUN SCREEN & AWNING
STOPPED		1 X [FL RECY 1.5 YARD NO NUMBER]		
107.00	E	535 SALMAR AVE #E, CAMPBELL	8731684	A1 QUALITY CONSTRUCTION
ACTIVE		[NO CONTAINER INFORMATION]		
108.00	E	600 E HAMILTON AVE # 189, CAMPBELL	6479080	BIN TANG BADMINTON
ACTIVE		1 X [SL RECY 95 GALLON NO NUMBER]		
STAB				
109.00	E	600 E HAMILTON AVE, CAMPBELL	51094	ROLL-OFF ARGONAUT WINDOW & DOOR
ACTIVE		1 X [FL RECY 6 YARD NO NUMBER]		
110.00	E	991 RAVENSCOURT AVE, SAN JOSE	8743019	EDENVALE MEDICAL LLC
ACTIVE		1 X [FL RECY 3 YARD NO NUMBER]		
111.00	E	501 E HAMILTON AVE, CAMPBELL	50960	PANERA BREAD
ACTIVE		1 X [FL RECY 3 YARD NO NUMBER]		
0-25' DISMOUNT 5X WK AFTER 6AMCOMBO 0761				
112.00	E	330 E HAMILTON AVE, CAMPBELL	6162531	TWO FORTY ASSOCIATES
ACTIVE		1 X [FL RECY 3 YARD NO NUMBER]		
0-25' DISMOUNT 1X WK DO NOT SERVICE BEFORE 6AM				
113.00	E	1660 WINCHESTER BLVD, CAMPBELL	51724	WALGREENS 2957
ACTIVE		1 X [SL RECY 65 GALLON NO NUMBER]		
114.00	E	10 E HAMILTON AVE, CAMPBELL	50013	CAMPBELL GATEWAY SQUARE
ACTIVE		1 X [FL RECY 3 YARD NO NUMBER]		COMBO# 1000
0-25' DISMOUNT GATE CODE 4354 / CLOSE AFTER ***LANDFILL***				
115.00	E	1575 WINCHESTER BLVD, CAMPBELL	7877122	CAMPBELL U SAVE LIQUOR
ACTIVE		1 X [FL RECY 3 YARD NO NUMBER]		

116.00	E	49 W HAMILTON AVE, CAMPBELL	8740811	BURGER KING #2012
ACTIVE		1 X [FL RECY 3 YARD NO NUMBER]		CARMEL LIMAN
117.00	E	425 W HAMILTON AVE, CAMPBELL	50868	CAMPBELL LITTLE LEAGUE
ACTIVE		1 X [FL RECY 3 YARD NO NUMBER]		
118.00	E	535 W HAMILTON AVE, CAMPBELL	7101721	JIFFY LUBE INTERNATIONAL
ACTIVE		1 X [FL RECY 2 YARD WV2402]		
119.00	E	430 DARRYL DR, CAMPBELL	7790819	LITTLE TREE MONTESORRI SCHOOL
ACTIVE		1 X [FL RECY 3 YARD NO NUMBER]		
0-25' DISMOUNT 1X WK				
120.00	E	771 W HAMILTON AVE, CAMPBELL	8734300	STARBUCKS #11440
ACTIVE		1 X [FL RECY 3 YARD 31314]		
COMBO LOCK FOR ENC. DOOR 1144DSMNT 0-25'				
121.00	E	819 W HAMILTON AVE, CAMPBELL	51322	SPENO AND ASSOCIATES
ACTIVE		1 X [FL RECY 3 YARD NO NUMBER]		
0-25' DISMOUNT 6X WK				
122.00	E	890 W HAMILTON AVE, CAMPBELL	51382	SUBWAY SANDWICH
ACTIVE		1 X [FL RECY 2 YARD NO NUMBER]		
0-25' DISMOUNT 3X WK				
123.00	E	1055 MONROE ST, SAN JOSE	6734908	MONROE MIDDLE SCHOOL
ACTIVE		2 X [FL RECY 3 YARD NO NUMBER]		

You are required by the company to take at least one 30 minute uninterrupted meal period where you are free from all duty. If for any reason you are unable to take your meal break, you are required to inform your supervisor immediately.

Today's Date _____

Meal period time start _____ a.m./p.m.

Meal period time end _____ a.m./p.m.

In signing below I confirm that I took my uninterrupted 30-minute meal period as reflected above.

Driver's Signature _____

You are required by the company to take at least one 30 minute uninterrupted meal period where you are free from all duty. If for any reason you are unable to take your meal break, you are required to inform your supervisor immediately.

Today's Date _____

Meal period time start _____ a.m./p.m.

Meal period time end _____ a.m./p.m.

In signing below I confirm that I took my uninterrupted 30-minute meal period as reflected above.

Helper's Signature _____

You are required by the company to take at least one 30 minute uninterrupted meal period where you are free from all duty. If for any reason you are unable to take your meal break, you are required to inform your supervisor immediately.

Today's Date _____

Meal period time start _____ a.m./p.m.

Meal period time end _____ a.m./p.m.

In signing below I confirm that I took my uninterrupted 30-minute meal period as reflected above.

Helper's Signature _____

Master Route Sheet



WEST VALLEY COLLECTION - SAN JOSE, CA

DM003 - Report Compiled: 02-23-2022

ROUTE ZT711 - MASTER DRIVER: NONE TOTAL YARDS: 327.78 TOTAL CONTAINERS: 232.00 TOTAL STOPS: 115

Sequency Number	Route Frequency	Service Location	Account Number	Customer Name
Account Status	Container [Type Size Number]		Customer Name 2 (If Provided)	
Comments (If Provided)		Temporary Stop Information (If Provided)		Billarea
0.00	E	1360 WHITE OAKS RD, CAMPBELL	8747253	PREMIER EXPRESS TINT (AUTO)
NEW START	1 X [SL RECY 95 GALLON NO NUMBER]			
1.00	E	775 WALDO RD, CAMPBELL	51266	CANYON HEIGHTS ACADEMY
ACTIVE	7 X [SL RECY 95 GALLON NO NUMBER]			
STAB				
2.00	E	501 W HACIENDA AVE, CAMPBELL	50961	THE CANNARY APARTMENTS
ACTIVE	2 X [FL RECY 3 YARD NO NUMBER], 8 X [SL RECY 95 GALLON NO NUMBER]			
3.00	E	16190 LOS GATOS BLVD, LOS GATOS	52235	EARLE AND REIMER
ACTIVE	1 X [SL RECY 95 GALLON NO NUMBER]			
3.00	E	3175 WINCHESTER BLVD, CAMPBELL	6079644	BARRACUDA NETWORKS
ACTIVE	[NO CONTAINER INFORMATION]			
25FT				
4.00	E	16212 LOS GATOS BLVD, LOS GATOS	8154326	ARTISAN WINE DEPO
STOPPED	1 X [FL RECY 1.5 YARD NO NUMBER]			
4.00	E	650 W PARR AVE, CAMPBELL	51169	NEW APOSTOLIC CHURCH
ACTIVE	1 X [SL RECY 95 GALLON NO NUMBER]			
5.00	E	14107 WINCHESTER BLVD STE V, LOS GATOS	8746130	MVK ENTERPRISES INC
ACTIVE	1 X [SL RECY 95 GALLON NO NUMBER]			
6.00	E	530 DIVISION ST, CAMPBELL	8744977	VELO 3D
ACTIVE	1 X [FL RECY 4 YARD NO NUMBER]			
7.00	E	511 DIVISION ST, CAMPBELL	8723798	VELO 3D
ACTIVE	2 X [FL RECY 4 YARD NO NUMBER]			

8.00	E	1600 DELL AVE, CAMPBELL	51693	MR C'S CATERING & KITCHEN (B)
ACTIVE		1 X [FL RECY 2 YARD NO NUMBER], 1 X [FL RECY 3 YARD NO NUMBER]		
9.00	E	1731 DELL AVE, CAMPBELL	8734818	MADURO MANUFACTURING
ACTIVE		1 X [FL RECY 1 YARD NO NUMBER]		
		25FT PUSH		
10.00	E	130 KNOWLES DR # C, LOS GATOS	8626284	NETFLIX
ACTIVE		1 X [FL RECY 3 YARD NO NUMBER]		
		25' DSMNT		
11.00	E	150 WINCHESTER CIR, LOS GATOS	6393442	NETFLIX
ACTIVE		1 X [FL RECY 3 YARD NO NUMBER]		
		25' DSMNT		
		COMBO LOCK: 7070		
12.00	E	100 WINCHESTER CIR, LOS GATOS	50222	NETFLIX
ACTIVE		1 X [FL RECY 3 YARD NO NUMBER]		
		25' DISMNT		
13.00	E	101 ALBRIGHT WAY, LOS GATOS	8728468	NETFLIX
ACTIVE		1 X [FL RECY 3 YARD NO NUMBER]		
		25' DISMNT		
14.00	E	151 ALBRIGHT WAY, LOS GATOS	7635072	NETFLIX
ACTIVE		1 X [FL RECY 3 YARD NO NUMBER]		
15.00	E	121 ALBRIGHT WAY, LOS GATOS	8651530	NETFLIX
ACTIVE		1 X [FL RECY 3 YARD NO NUMBER]		
		25' DISMNT		
16.00	E	14850 WINCHESTER BLVD, LOS GATOS	52129	CNTRL FIRE PROTECTN DIST
ACTIVE		1 X [FL RECY 3 YARD NO NUMBER], 2 X [SL RECY 95 GALLON NO NUMBER]		
17.00	E	16735 LARK AVE, LOS GATOS	52263	ASSEMBLY OF GOD CHURCH
ACTIVE		1 X [FL RECY 3 YARD NO NUMBER]		
20.00	E	14855 OKA RD, LOS GATOS	52130	JEWISH FEDERATION LEVY FAMILY
ACTIVE		1 X [FRONTLOAD 6 YARD NO NUMBER]		
21.00	E	14700 OKA RD, LOS GATOS	52122	LOS GATOS SWIM & RACQUET
ACTIVE		1 X [FL RECY 2 YARD NO NUMBER], 10 X [SL RECY 95 GALLON NO NUMBER]		
22.00	E	15200 LOS GATOS BLVD, LOS GATOS	7303533	PANERA BREAD
ACTIVE		[NO CONTAINER INFORMATION]		
		26-50' DISMOUNT 6X WK AFTER 6AM PER RESI AREA		

23.00	E	15300 LOS GATOS BLVD, LOS GATOS	52159	LOS GATOS HARDWARE
ACTIVE		1 X [FL RECY 3 YARD NO NUMBER]		
24.00	E	15400 LOS GATOS BLVD, LOS GATOS	8606120	PALO ALTO MEDICAL FOUNDATION
ACTIVE		1 X [FL RECY 3 YARD NO NUMBER]		VENDOR NUMBER 167916
0-25' DISMOUNT				
25.00	E	15643 LOS GATOS BLVD, LOS GATOS	7606967	SPEEDEE OIL CHANGE
ACTIVE		5 X [SL RECY 95 GALLON NO NUMBER]		
26.00	E	15679 LOS GATOS BLVD, LOS GATOS	52193	HAIR SHEEN
ACTIVE		1 X [FL RECY 4 YARD 40271]		
27.00	E	15687 LOS GATOS BLVD, LOS GATOS	8737926	LOS GATOS GLASS
ACTIVE		1 X [SL RECY 95 GALLON NO NUMBER]		
28.00	E	15691 LOS GATOS BLVD, LOS GATOS	52196	LOU'S RESTAURANT
ACTIVE		1 X [FL RECY 3 YARD NO NUMBER]		
29.00	E	15695 LOS GATOS BLVD, LOS GATOS	52197	LLC INK NUTS
ACTIVE		4 X [SL RECY 95 GALLON NO NUMBER]		
STAB				
30.00	E	15699 LOS GATOS BLVD, LOS GATOS	52198	PRO - 2 - CALL
ACTIVE		3 X [SL RECY 95 GALLON NO NUMBER]		
31.00	E	15879 LOS GATOS BLVD, LOS GATOS	7191766	CITI ACCT
ACTIVE		1 X [SL RECY 95 GALLON NO NUMBER]		
32.00	E	15900 LOS GATOS BLVD, LOS GATOS	6927240	TOWN OF LOS GATOS
ACTIVE		1 X [FL RECY 2 YARD NO NUMBER], 3 X [SL RECY 95 GALLON NO NUMBER]		
GATE CODE #1154				
33.00	E	201 CAMELLIA TER, LOS GATOS	52217	VERIZON TELEPHONE OPERATIONS
ACTIVE		1 X [FL RECY 2 YARD NO NUMBER]		
0-25' DISMOUNT 1X WK#0711				
34.00	E	15980 LOS GATOS BLVD, LOS GATOS	8728598	ROLL-OFF WHOLE FOODS #10027
ACTIVE		1 X [FL RECY 3 YARD WV3+1145], 1 X [FL RECY 3 YARD WV3+1246], 15 X [SL RECY 95 GALLON NO NUMBER]		
35.00	E	16000 LOS GATOS BLVD, LOS GATOS	52226	TEELS JEWELRY
ACTIVE		2 X [SL RECY 95 GALLON NO NUMBER]		
0-25' DISMOUNT 2X WK FRONT PARKING LOT				

41.00	E	720 BLOSSOM HILL RD, LOS GATOS	6001384	LUNARDIS
ACTIVE		1 X [FL RECY 2 YARD NO NUMBER], 1 X [FL RECY 3 YARD 39073]		
COMPACTOR WILL BE OUT IN FRONT OF GATE AFTER 6AM. SERVICE BEFORE 7AM.				
42.00	E	750 BLOSSOM HILL RD, LOS GATOS	8090837	CVS PHARMACY #9982
ACTIVE		1 X [SL RECY 95 GALLON NO NUMBER]		
43.00	E	790 BLOSSOM HILL RD #4, LOS GATOS	8727085	DONA MARIA MEXICAN RESTAURANT
ACTIVE		[NO CONTAINER INFORMATION]		
44.00	E	780 BLOSSOM HILL RD, LOS GATOS	8732815	BANK OF AMERICA
ACTIVE		3 X [SL RECY 95 GALLON NO NUMBER]		
45.00	E	784 BLOSSOM HILL RD, LOS GATOS	8660018	SHANGRI LA
ACTIVE		1 X [FL RECY 3 YARD NO NUMBER]		
48.00	E	16575 SHANNON RD, LOS GATOS	52259	PRESBYTERIAN CHURCH
ACTIVE		1 X [FL RECY 2 YARD WV2+655]		
		25'		
49.00	E	16565 SHANNON RD, LOS GATOS	52258	CENTRAL FIRE PROTECTION DIST
ACTIVE		1 X [FL RECY 1.5 YARD WV3+1050], 3 X [SL RECY 95 GALLON NO NUMBER]		
50.00	E	16555 SHANNON RD, LOS GATOS	52257	CONGREGATION SHIR HADASH
ACTIVE		1 X [FL RECY 1.5 YARD WV3+1010]		
		25' PUSH		
51.00	E	15563 UNION AVE, LOS GATOS	8173169	DOWNING CENTER
ACTIVE		3 X [FL RECY 3 YARD NO NUMBER]		
		25FT DISMT		
52.00	E	15531 UNION AVE, LOS GATOS	8173278	DOWNING CENTER
ACTIVE		2 X [FL RECY 3 YARD NO NUMBER]		
		25FT DISMT		
53.00	E	15151 NATIONAL AVE, LOS GATOS	52152	LOS OLIVOS MEDICAL CENTER
ACTIVE		1 X [FL RECY 6 YARD NO NUMBER]		
54.00	E	14966 TERRENO DE FLORES LN, LOS GATOS	6926466	WOODLANDS HEALTH CARE CENTER
ACTIVE		1 X [FL RECY 3 YARD NO NUMBER]		
		0-25' DISMOUNT DO NOT SERVICE UNTIL 7AM -LOCK BAR		
55.00	E	14777 LOS GATOS BLVD, LOS GATOS	52126	LOS GATOS GATEWAY
ACTIVE		1 X [FL RECY 2 YARD WV2-328]		
		LOCK CODE IS TRASH-DISMOUNT 25'		

56.00	E	14777 LOS GATOS BLVD, LOS GATOS	52125	SUBWAY SANDWICH 102
ACTIVE		1 X [FL RECY 2 YARD NO NUMBER]		
AFTER 6AM PER RESI AREA				
57.00	E	14601 S BASCOM AVE, LOS GATOS	8190473	LUCILE SALTER PACKARD
ACTIVE		1 X [FL RECY 6 YARD NO NUMBER]		
25FT PUSH				
58.00	E	3803 S BASCOM AVE, CAMPBELL	8741263	LLC GALLOP COMPANIES
ACTIVE		1 X [FL RECY 4 YARD NO NUMBER]		C/O FORTUNE CO. MANAGEMENT CORP.
GATE CODE 0806DO NOT LEAVE BINS OUT PUSH BACK INTO THE ENCLOSURE				
59.00	E	3685 S BASCOM AVE, CAMPBELL	51919	LYON PEBBLE CREEK
ACTIVE		8 X [SL RECY 95 GALLON NO NUMBER]		
0-25' DISMOUNT 2X WK				
60.00	E	118 MONTE VILLA CT, CAMPBELL	50277	VISTA MONTE HOA
ACTIVE		4 X [FL RECY 1.5 YARD NO NUMBER]		
0-25' DISMOUNT 1X WK				
61.00	E	3495 S BASCOM AVE, CAMPBELL	51912	OAK TREE ASSOCIATES
ACTIVE		1 X [FL RECY 3 YARD NO NUMBER]		
62.00	E	3501 S BASCOM AVE, CAMPBELL	51913	SEDONA LANE
ACTIVE		10 X [SL RECY 95 GALLON NO NUMBER]		
0-25' DISMOUNT 3X WK GARB BINS MUST BE IN STAB				
63.00	E	203 SHELLEY AVE, CAMPBELL	50537	SHELLEY COVE HOA
ACTIVE		6 X [SL RECY 95 GALLON NO NUMBER]		
0-25' DISMOUNT 1X WK				
64.00	E	131 SHELLEY AVE, CAMPBELL	8727884	ALTOS REALTY ADVISORS
ACTIVE		2 X [SL RECY 95 GALLON NO NUMBER]		
65.00	E	98 REDDING RD, CAMPBELL	50179	E 17 TOWNHOUSE HOMEOWNERS
ACTIVE		4 X [SL RECY 95 GALLON NO NUMBER]		
0-25' DISMOUNT 2X WK				
66.00	E	55 REDDING RD, CAMPBELL	8744149	NEXT STEP COMMUNITIES
ACTIVE		2 X [FL RECY 2 YARD NO NUMBER], 4 X [SL RECY 95 GALLON NO NUMBER]		C/O 55 REDDING ROAD HOA
0-25' DISM 1XWK				
67.00	E	1480 WHITE OAKS RD, CAMPBELL	8741408	ROBERT WEYHE
STOPPED		1 X [SL RECY 95 GALLON NO NUMBER]		
@ CURB				
68.00	E	1460 WHITE OAKS RD, CAMPBELL	51642	WHEEL WORKS #8202
ACTIVE		1 X [FL RECY 2 YARD NO NUMBER]		
25FT				

69.00	E	1460 WHITE OAKS RD, CAMPBELL	51643	LOS GATOS AUTO SERVICE
ACTIVE		1 X [FL RECY 2 YARD NO NUMBER]		
70.00	E	1436 WHITE OAKS RD #4, CAMPBELL	8728485	ARABIA AUTOMOTIVE INC
ACTIVE		1 X [FL RECY 2 YARD wv3-941]		
71.00	E	1436 WHITE OAKS RD #7, CAMPBELL	8736920	SUNSHINE VALLEY LANDSCAPE
ACTIVE		1 X [SL RECY 95 GALLON NO NUMBER]		
72.00	E	1436 WHITE OAKS RD # 11, CAMPBELL	7503797	WHITE OAKS COLLISION SENTER
ACTIVE		1 X [FL RECY 3 YARD NO NUMBER], 1 X [SL RECY 95 GALLON NO NUMBER]		
73.00	E	1436 WHITE OAKS RD #1, CAMPBELL	8728525	PANAVIA
ACTIVE		1 X [FL RECY 3 YARD NO NUMBER]		
74.00	E	1436 WHITE OAKS RD #7, CAMPBELL	8739828	GULL INDUSTRIES JOHN MCGUIRE
ACTIVE		3 X [SL RECY 95 GALLON NO NUMBER]		
75.00	E	1436 WHITE OAKS RD #15, CAMPBELL	8742535	ZIEGLER WOODWORKING
ACTIVE		1 X [FL RECY 3 YARD NO NUMBER]		
76.00	E	1386 WHITE OAKS RD, CAMPBELL	8736586	EL GATO AUTOMOTIVE
ACTIVE		1 X [FL RECY 3 YARD 30153]		
77.00	E	1360 WHITE OAKS RD #E, CAMPBELL	8727809	FIRST CHOICE AUTOMOTIVE
ACTIVE		1 X [FL RECY 1.5 YARD NO NUMBER]		
78.00	E	1360 WHITE OAKS RD, CAMPBELL	51608	GREEN N' SILK
ACTIVE		1 X [FL RECY 6 YARD NO NUMBER]		
79.00	E	1360 WHITE OAKS RD, CAMPBELL	51607	HONDA ACURA OF CAMPBELL
ACTIVE		1 X [FL RECY 1.5 YARD NO NUMBER]		
80.00	E	1340 WHITE OAKS RD, CAMPBELL	8740187	STEVEN EGGERS
ACTIVE		1 X [FL RECY 6 YARD NO NUMBER]		
25'FT DISMOUNT				
81.00	E	1320 WHITE OAKS RD, CAMPBELL	8733779	BIRCH TREE PROPERTIES LLC
ACTIVE		[NO CONTAINER INFORMATION]		
25'				

82.00	E	1331 CAMDEN AVE, CAMPBELL	8238970	CAMDEN POSTACUTE CARE INC.
ACTIVE		1 X [FL RECY 3 YARD wv3-655]		
83.00	E	1450 CAMDEN AVE, CAMPBELL	8742432	TACO BELL
ACTIVE		1 X [FL RECY 4 YARD NO NUMBER]		
		AFTER 6AM		
84.00	E	1524 CAMDEN AVE, CAMPBELL	8482668	ROYAL CARPET & MORE
ACTIVE		1 X [FL RECY 2 YARD NO NUMBER]		
85.00	E	1546 CAMDEN AVE, CAMPBELL,	7987559	PUPUSERIA LOS DUBAN
ACTIVE		1 X [FL RECY 3 YARD NO NUMBER]		
86.00	E	1510 CAMDEN AVE, CAMPBELL,	7987122	BETTE BRACCO
ACTIVE		1 X [FL RECY 1.5 YARD NO NUMBER]		
87.00	E	1410 CAMDEN AVE, CAMPBELL,	7986903	SUBWAY
ACTIVE		1 X [FL RECY 2 YARD NO NUMBER]		
		0-25' DISMOUNT 1X WK SERVICE AFTER 6AM		
88.00	E	1370 CAMDEN AVE, CAMPBELL	8452914	NMSO INC.
ACTIVE		1 X [SL RECY 95 GALLON NO NUMBER]		
89.00	E	1350 CAMDEN AVE, CAMPBELL	7986894	ROYAL TAJ INDIAN CUISINE
ACTIVE		[NO CONTAINER INFORMATION]		
90.00	E	1360 CAMDEN AVE, CAMPBELL	8513087	FOSTER FREEZE
ACTIVE		1 X [FL RECY 3 YARD NO NUMBER]		
91.00	E	1330 CAMDEN AVE, CAMPBELL	7986784	DER WEINERSCHNITZEL #33
ACTIVE		1 X [FL RECY 3 YARD NO NUMBER]		
92.00	E	1300 CAMDEN AVE, CAMPBELL	8670129	CARLYLE HOTEL
ACTIVE		1 X [SL RECY 95 GALLON NO NUMBER]		
		25-50' PUSH		
93.00	E	1236 WHITE OAKS RD, CAMPBELL	8725997	ALARI INC
ACTIVE		1 X [FL RECY 4 YARD NO NUMBER]		
94.00	E	1266 WHITE OAKS RD, CAMPBELL	51574	U-HAUL CO
ACTIVE		1 X [FL RECY 3 YARD NO NUMBER]		

95.00	E	1334 DELL AVE, CAMPBELL	8733121	EUROCONSULT CRC (G)
ACTIVE		1 X [SL RECY 95 GALLON NO NUMBER]		
96.00	E	1334 DELL AVE #H, CAMPBELL	8733466	AUDIO VIDEO EVOLUTION
ACTIVE		1 X [SL RECY 95 GALLON NO NUMBER]		
97.00	E	2855 WINCHESTER BLVD, CAMPBELL	8731015	BALJIT SINGH
ACTIVE		1 X [FL RECY 3 YARD NO NUMBER]		
98.00	E	180 E SUNNYOAKS AVE BLDG 2, CAMPBELL	8740711	SEMPER SOLARIS
ACTIVE		1 X [FL RECY 4 YARD NO NUMBER]		
STAB AFTER 8AM				
99.00	E	907 DELL AVE, CAMPBELL	51403	VETERINARY SURGICAL ASSOCIATES
ACTIVE		[NO CONTAINER INFORMATION]		
0-25' DISMOUNT 5X WK				
100.00	E	720 CAMDEN AVE, CAMPBELL	51217	ECONOMY LUMBER
ACTIVE		1 X [FL RECY 3 YARD NO NUMBER], 1 X [SL RECY 95 GALLON NO NUMBER]		
101.00	E	2541 WINCHESTER BLVD, CAMPBELL	7697568	BOB BRINK
ACTIVE		1 X [SL RECY 95 GALLON NO NUMBER]		
DUE TO APARTMENTS ON NIDO DR. DO NOT SERVICE BEFORE 6AM				
102.00	E	2537 S WINCHESTER BLVD, CAMPBELL	8746595	HERNANDEZ TIRES
ACTIVE		1 X [SL RECY 95 GALLON NO NUMBER]		ITZEL HERNANDEZ
103.00	E	2415 WINCHESTER BLVD, CAMPBELL	8739623	DRINX DRIVE THRU
ACTIVE		1 X [FL RECY 1.5 YARD NO NUMBER]		SKENDER KRAJA
0-25' DISMOUNT				
104.00	E	2345 WINCHESTER BLVD, CAMPBELL,	7490245	CAMPBELL PLAZA BTL SHOP
ACTIVE		1 X [FL RECY 3 YARD NO NUMBER]		
COMBO 2345				
105.00	E	2305 S WINCHESTER BLVD, CAMPBELL	8746985	WINCHESTER STATION
ACTIVE		1 X [FL RECY 1.5 YARD NO NUMBER]		
CODE 263525' PUSH				
106.00	E	180 KENNEDY AVE, CAMPBELL	9369	CALIFORNIA WINDOW & FIREPLACE
ACTIVE		1 X [FRONTLOAD 4 YARD NO NUMBER]		
107.00	E	181 KENNEDY AVE #A, CAMPBELL	8177686	CT AUTOMOTIVE
ACTIVE		1 X [FL RECY 2 YARD NO NUMBER]		

108.00	E	152 KENNEDY AVE, CAMPBELL	8222440	VINCOR TECH
ACTIVE		1 X [FL RECY 2 YARD NO NUMBER]		
109.00	E	152 KENNEDY AVE, CAMPBELL	7635182	AMERICAN HVAC INC
ACTIVE		1 X [FL RECY 3 YARD NO NUMBER]		
110.00	E	140 KENNEDY AVE, CAMPBELL	50354	SERVER'S PEST CONTROL
ACTIVE		1 X [SL RECY 95 GALLON NO NUMBER]		
LANDFILL SERV AFTER 6AM PER RESI AREA				
111.00	E	142 KENNEDY AVE, CAMPBELL	7354234	DISHNET DIRECT
ACTIVE		1 X [FL RECY 1.5 YARD NO NUMBER]		
SERV AFTER 6AM PER RESI AREA				
112.00	E	132 KENNEDY AVE, CAMPBELL	8746638	WEDGEWOOD PROPERTIES
ACTIVE		1 X [FL RECY 1.5 YARD NO NUMBER]		
113.00	E	76 KENNEDY AVE, CAMPBELL	50165	ST LUCYS SCHOOL
ACTIVE		1 X [FL RECY 3 YARD NO NUMBER], 8 X [SL RECY 95 GALLON NO NUMBER]		
0-25' DISMOUNT 4X WK BEFORE 5AM ENTER THROUGH KENNEDY- OPEN GATE AND LOCK AFTER SERVICE. BIN INSIDE ENCLOSURE				
114.00	E	2290 WINCHESTER BLVD, CAMPBELL	51852	RANDOLPH E MILLER DMD
ACTIVE		2 X [SL RECY 95 GALLON NO NUMBER]		
STABCODE 1189				
115.00	E	2275 WINCHESTER BLVD, CAMPBELL	8736340	WINCHESTER RETAIL PARTNERS
ACTIVE		1 X [SL RECY 95 GALLON NO NUMBER]		
116.00	E	2265 WINCHESTER BLVD, CAMPBELL	8739844	HALEH PASTRY
ACTIVE		1 X [FL RECY 1.5 YARD NO NUMBER]		
118.00	E	2255 WINCHESTER BLVD, CAMPBELL	51846	DAIRY QUEEN #49
ACTIVE		1 X [FL RECY 4 YARD NO NUMBER], 1 X [SL RECY 95 GALLON NO NUMBER]		
SERVICE AFTER 6AM THANK YOU				
119.00	E	2260 WINCHESTER BLVD, CAMPBELL	51847	ALVARADO CAR WASH
ACTIVE		1 X [SL RECY 65 GALLON NO NUMBER]		
120.00	E	2235 WINCHESTER BLVD, CAMPBELL	8742584	18K PROPERTIES
ACTIVE		1 X [FL RECY 2 YARD NO NUMBER]		
25FT DISMT				
121.00	E	2169 WINCHESTER BLVD, CAMPBELL	51826	CASA LUPE
ACTIVE		1 X [FL RECY 2 YARD NO NUMBER]		

122.00 E

295 W CHERRY LN, CAMPBELL

50728

CAMPBELL SCHOOL OF INNOVATION

ACTIVE

10 X [SL RECY | 95 GALLON | NO NUMBER], 2 X [FL RECY | 3
YARD | NO NUMBER]

STABAFTER 8:30AM REQUEST

You are required by the company to take at least one 30 minute uninterrupted meal period where you are free from all duty. If for any reason you are unable to take your meal break, you are required to inform your supervisor immediately.

Today's Date _____

Meal period time start _____ a.m./p.m.

Meal period time end _____ a.m./p.m.

In signing below I confirm that I took my uninterrupted 30-minute meal period as reflected above.

Driver's Signature _____

You are required by the company to take at least one 30 minute uninterrupted meal period where you are free from all duty. If for any reason you are unable to take your meal break, you are required to inform your supervisor immediately.

Today's Date _____

Meal period time start _____ a.m./p.m.

Meal period time end _____ a.m./p.m.

In signing below I confirm that I took my uninterrupted 30-minute meal period as reflected above.

Helper's Signature _____

You are required by the company to take at least one 30 minute uninterrupted meal period where you are free from all duty. If for any reason you are unable to take your meal break, you are required to inform your supervisor immediately.

Today's Date _____

Meal period time start _____ a.m./p.m.

Meal period time end _____ a.m./p.m.

In signing below I confirm that I took my uninterrupted 30-minute meal period as reflected above.

Helper's Signature _____

Master Route Sheet



WEST VALLEY COLLECTION - SAN JOSE, CA

DM003 - Report Compiled: 02-23-2022

ROUTE W701 - MASTER

TOTAL YARDS: 294.28 **TOTAL CONTAINERS:** 164.00 **TOTAL STOPS:** 129

Sequency Number	Route Frequency	Service Location	Account Number	Customer Name
Account Status	Container [Type Size Number]		Customer Name 2 (If Provided)	
Comments (If Provided)		Temporary Stop Information (If Provided)		Billarea
0.00	E	241 E CAMPBELL AVE, CAMPBELL	8724950	TAMMY LIU
ACTIVE	1 X [SL GBG 95 GALLON NO NUMBER]			
1.00	E	215 CURTNER AVE, CAMPBELL	8504717	DINSMORE LANDSCAPING
ACTIVE	1 X [FL TRASH 4 YARD NO NUMBER]			
2.00	E	841 MCGLINCY LN, CAMPBELL	51333	MC GLINCEY PROPERTIES
ACTIVE	1 X [FL TRASH 1.5 YARD 1+0041]			
0-25' DISMOUNT 1X WK				
3.00	E	847 E. MCGLINCY LN, CAMPBELL	6837522	MCGLINCEY
ACTIVE	1 X [FL TRASH 1.5 YARD NO NUMBER]			
0-25' DISMOUNT 1X WK				
4.00	E	798 CRISTICH LN, CAMPBELL	51293	BOYER SHOWER CO. INC
ACTIVE	1 X [FL TRASH 3 YARD NO NUMBER]			
5.00	E	813 CRISTICH LN, CAMPBELL	51316	KAEDING ENTERPRISES
ACTIVE	1 X [COMPOST 65 GALLON NO NUMBER], 1 X [FL TRASH 1.5 YARD NO NUMBER]			
6.00	E	70 CRISTICH LN, CAMPBELL	50151	LANE IRRIGATION EQUIPMENT
ACTIVE	1 X [FL TRASH 1.5 YARD NO NUMBER]			
7.00	E	70 CRISTICH LN, CAMPBELL	50152	CAMPBELL COLLISION CENTER
ACTIVE	1 X [FL TRASH 2 YARD NO NUMBER]			
8.00	E	65 CRISTICH LN, CAMPBELL	50141	RESIDENTIAL HEATING
ACTIVE	1 X [FL TRASH 4 YARD NO NUMBER]			
STAB				
9.00	E	100 CRISTICH LN, CAMPBELL	50208	CLASSIC OAK DESIGN #J
ACTIVE	1 X [FL TRASH 1.5 YARD NO NUMBER]			

10.00	E	100 CRISTICH LN # F, CAMPBELL	8739541	MIRACLE METHOD
ACTIVE		2 X [SL GBG 95 GALLON NO NUMBER]		
11.00	E	165 CRISTICH LN, CAMPBELL	50433	SEQUOIA CABINET
ACTIVE		1 X [FL TRASH 1.5 YARD 1+0335]		
12.00	E	165 CRISTICH LN #J, CAMPBELL	8732540	HB TEKNICAL SERVICES
ACTIVE		1 X [FRONTLOAD 1.5 YARD NO NUMBER]		
DO NOT PUSH GATE WITH TRUCK-OPENS OUT NOT IN				
13.00	E	214 CRISTICH LN, CAMPBELL	50574	TANNER CONSTRUCTION CO
ACTIVE		1 X [FL TRASH 1.5 YARD NO NUMBER]		
14.00	E	216 CRISTICH LN, CAMPBELL	50581	AUTHENTIC FINISHING
ACTIVE		1 X [FL TRASH 1.5 YARD NO NUMBER]		
15.00	E	216 CRISTICH LN, CAMPBELL	50582	HARMON GARAGE
ACTIVE		1 X [COMPOST 65 GALLON NO NUMBER], 1 X [FL TRASH 2 YARD NO NUMBER]		
16.00	E	240 CRISTICH LN, CAMPBELL	8743951	MIDPENINSULA REGIONAL MICHEAL GORMAN
ACTIVE		1 X [SL GBG 95 GALLON NO NUMBER]		
17.00	E	260 CRISTICH LN, CAMPBELL	50688	CAMPBELL AUTO RESTORATIONS
ACTIVE		1 X [FL TRASH 2 YARD WV2-687]		
18.00	E	260 CRISTICH LN, CAMPBELL	50687	DAVCO WATERPROOFING
ACTIVE		1 X [FL TRASH 3 YARD NO NUMBER]		
19.00	E	200 CRISTICH LN, CAMPBELL	6344617	BLUE SPRUCE LANDSCAPE & CONST
ACTIVE		1 X [FRONTLOAD 3 YARD NO NUMBER]		
20.00	E	100 CRISTICH LN, CAMPBELL	8740056	BELLOWS PLUMING HEATING & AIR
ACTIVE		1 X [SL GBG 95 GALLON NO NUMBER]		
21.00	E	100 CRISTICH LN, CAMPBELL	8201056	TAGGERT HOME SOLUTION
ACTIVE		1 X [FL TRASH 1.5 YARD NO NUMBER]		
22.00	E	100 CRISTICH LN, CAMPBELL	6409972	J.K. SPA REPAIR
ACTIVE		1 X [FRONTLOAD 1.5 YARD NO NUMBER]		

23.00	E	75 CRISTICH LN # B, CAMPBELL	50160	C G AUTOMOTIVE
ACTIVE		1 X [FL TRASH 1.5 YARD NO NUMBER]		
24.00	E	818 CRISTICH LN, CAMPBELL	51320	PRO TECH PAINTING SERVICE
ACTIVE		1 X [FL TRASH 2 YARD NO NUMBER]		
25.00	E	818 CRISTICH LN, CAMPBELL	7639371	AE KUSTOMZ
ACTIVE		1 X [SL GBG 35 GALLON NO NUMBER]		
26.00	E	260 E MCGLINCY LN, CAMPBELL	50691	MELLO PIPELINES INC
ACTIVE		1 X [FL TRASH 1.5 YARD NO NUMBER]		
27.00	E	261 E MCGLINCY LN, CAMPBELL	8746664	DELL AUTO GROUP NAIDEN COSTA
ACTIVE		1 X [FL TRASH 1.5 YARD NO NUMBER]		
28.00	E	335 E MCGLINCY LN, CAMPBELL	50772	WALT NEHSE
ACTIVE		1 X [FL TRASH 1.5 YARD NO NUMBER]		
29.00	E	335 E MCGLINCY LN, CAMPBELL	8211639	IMPECCABLE INC
ACTIVE		1 X [FL TRASH 1.5 YARD NO NUMBER]		
30.00	E	371 E MCGLINCY AVE, CAMPBELL	8727305	PUMPHREY & CO.
ACTIVE		1 X [SL GBG 65 GALLON NO NUMBER]		
31.00	E	374 MCGLINCY LN UNIT A, CAMPBELL	50724	RAVACAST INC. (A)
ACTIVE		1 X [FL TRASH 1.5 YARD 1+0591], 1 X [FL TRASH 1.5 YARD NO NUMBER]		
32.00	E	381 MCGLINCY LN, CAMPBELL	50832	HERITAGE ELECTRIC
ACTIVE		1 X [FL TRASH 2 YARD NO NUMBER]		
33.00	E	371 E MCGLINCY LN, CAMPBELL	8006520	AUDIO VIDEO EVOLUTION INC
ACTIVE		1 X [SL GBG 95 GALLON NO NUMBER]		
34.00	E	419 MCGLINCY LN, CAMPBELL	8822	DJS PERFORMANCE
ACTIVE		1 X [SL GBG 35 GALLON NO NUMBER], 1 X [SL GBG 65 GALLON NO NUMBER]		
35.00	E	420 E MCGLINCY LN, CAMPBELL	8467458	BOUTON CONSTRUCTION INC
ACTIVE		[NO CONTAINER INFORMATION]		

36.00	E	456 E MCGLINCY LN, CAMPBELL	8739252	VELO 3D
ACTIVE		1 X [FL TRASH 3 YARD NO NUMBER]		
37.00	E	529 E MCGLINCY LN, CAMPBELL	8019189	ROLAND W BUHLER
ACTIVE		1 X [FL TRASH 1.5 YARD NO NUMBER]		
38.00	E	507 MCGLINCY LN, CAMPBELL	50975	BARBARA'S SNIP & CLIP
ACTIVE		1 X [FL TRASH 1.5 YARD NO NUMBER]		
39.00	E	480 E MCGLINCY LN, CAMPBELL	8733807	CONSULTING 2
ACTIVE		1 X [FRONTLOAD 2 YARD NO NUMBER]		
40.00	E	491 MCGLINCY LN, CAMPBELL	50940	JERRY WOOD'S ENTERPRISES
ACTIVE		1 X [FL TRASH 2 YARD NO NUMBER]		
STAB/ PLACED IN THE MIDDLE OF PARKING AREA				
41.00	E	457 E MCGLINCY LN, CAMPBELL	50902	CLICK AWAY CORP (1)
ACTIVE		1 X [FL TRASH 2 YARD NO NUMBER]		
42.00	E	615 E MCGLINCY LN, CAMPBELL	8735244	PARIS EXTREME BUILDERS INC
ACTIVE		1 X [FRONTLOAD 1.5 YARD WV1+696]		
43.00	E	515 WESTCHESTER DR, CAMPBELL	50989	COPPER GUTTER SERVICES
ACTIVE		1 X [FL TRASH 2 YARD NO NUMBER]		
44.00	E	520 WESTCHESTER DR, CAMPBELL	51001	ROCO'S GARDENING
ACTIVE		1 X [FL TRASH 6 YARD NO NUMBER]		
45.00	E	545 WESTCHESTER DR, CAMPBELL	7639927	PLAY FLAG FOOTBALL
ACTIVE		1 X [SL GBG 95 GALLON NO NUMBER]		
46.00	E	545 WESTCHESTER DR, CAMPBELL	7663952	SURE ELECTRIC
ACTIVE		1 X [SL GBG 65 GALLON NO NUMBER]		
47.00	E	545 WESTCHESTER DR #D, CAMPBELL	8724853	CMS PLUMBING
ACTIVE		1 X [FRONTLOAD 3 YARD NO NUMBER]		
48.00	E	781 E MCGLINCY LN #B, CAMPBELL	8737454	RIDGE WIRELESS
ACTIVE		1 X [FRONTLOAD 2 YARD WV-2355]		
CUSTOMER IS PAYING FOR 25' DISMOUNT PLEASE MAKE SURE TO RETURN BIN BACK INTO ENCLOSURE				

49.00	E	781 E MCGLINCY LN, CAMPBELL	8744329	SCOTT PAYNE CONSTRUCTION
ACTIVE		1 X [SL GBG 95 GALLON NO NUMBER]		SCOTT PAYNE
50.00	E	781 E MCGLINCY LN, CAMPBELL	7214143	ART CRAFT WELDING SPEC INC.
ACTIVE		1 X [FL TRASH 2 YARD NO NUMBER]		
51.00	E	765 E MCGLINCY LN, CAMPBELL	51256	SUNBEAM SPECIALTIES (A)
ACTIVE		1 X [COMPOST 65 GALLON NO NUMBER], 1 X [SL GBG 35 GALLON NO NUMBER]		
52.00	E	745 MCGLINCY LN, CAMPBELL	51239	J & M GLASS COMPANY (B)
ACTIVE		1 X [COMPOST 65 GALLON NO NUMBER], 1 X [FL TRASH 1.5 YARD NO NUMBER]		
53.00	E	655 MCGLINCY LN #F, CAMPBELL	51176	STERLING MARBLE AND GRANITE
ACTIVE		1 X [FRONTLOAD 1.5 YARD NO NUMBER]		
54.00	E	655 CAMPBELL TECH PKWY, CAMPBELL	51174	CAMPBELL TECH PARK
ACTIVE		1 X [FL TRASH 6 YARD NO NUMBER]		
55.00	E	675 CAMPBELL TECH PKWY, CAMPBELL	6923715	CAMPBELL TECH PARK
ACTIVE		1 X [FL TRASH 3 YARD NO NUMBER]		
56.00	E	695 CAMPBELL TECH PKWY, CAMPBELL	6002158	CAMPBELL TECH PKWY
ACTIVE		1 X [FL TRASH 2 YARD NO NUMBER]		
57.00	E	866 E CAMPBELL AVE, CAMPBELL	51358	THAI ORCHID RESTAURANT
ACTIVE		1 X [FL TRASH 1.5 YARD NO NUMBER]		
58.00	E	950 E CAMPBELL AVE, CAMPBELL	8255619	MENEKSHE LAW FIRM
ACTIVE		3 X [SL GBG 35 GALLON NO NUMBER]		
59.00	E	621 E CAMPBELL AVE, CAMPBELL	51135	GREYLANDS PROPERTY LTD
ACTIVE		1 X [FL TRASH 3 YARD NO NUMBER]		
0-25' DISMOUNT 3X WK				
60.00	E	515 E CAMPBELL AVE, CAMPBELL	50985	LLOYD SQUARE ASSOCIATES
ACTIVE		1 X [FL TRASH 2 YARD NO NUMBER]		
0-25' DISMOUNT AFTER 6AM COLLECTION				
61.00	E	349 E CAMPBELL AVE, CAMPBELL	50799	ORCHARD VALLEY COFFEE
ACTIVE		1 X [FL TRASH 2 YARD NO NUMBER]		
SERVICE CITY OF CAMPBELL CANS AFTER THIS ADDRESS				

62.00	E	360 E CAMPBELL AVE, CAMPBELL	6097832	TRATTORIA 360
ACTIVE		1 X [FL TRASH 2 YARD NO NUMBER]		
63.00	E	276 E CAMPBELL AVE, CAMPBELL	8726998	IMWALLE PROPERTIES
ACTIVE		1 X [FL TRASH 3 YARD NO NUMBER], 1 X [FL TRASH 4 YARD NO NUMBER]		
25' PUSH				
64.00	E	201 ORCHARD CITY DR, CAMPBELL	8736372	WATER TOWER KITCHEN
ACTIVE		1 X [FL TRASH 4 YARD NO NUMBER]		
STAB				
65.00	E	33 S CENTRAL AVE, CAMPBELL	8670023	A BELLAGIO ITALIAN RESTAURANT
ACTIVE		1 X [FL TRASH 1.5 YARD NO NUMBER]		
66.00	E	266 E CAMPBELL AVE, CAMPBELL	7793023	EL GUAPO TACOS
ACTIVE		1 X [FL TRASH 3 YARD NO NUMBER]		
25FT				
67.00	E	267 E CAMPBELL AVE, CAMPBELL	7790591	GREEN BACK PROPERTIES
ACTIVE		1 X [FL TRASH 3 YARD NO NUMBER]		
0-25' DISMOUNT 3X WK, CODE FOR ENCL (7141)				
68.00	E	247 E CAMPBELL AVE, CAMPBELL	7633752	SUSHI CONFIDENTIAL
ACTIVE		1 X [FRONTLOAD 4 YARD NO NUMBER]		
69.00	E	33 N 1ST ST, CAMPBELL	8745522	DENNY HOLDING LLC
ACTIVE		1 X [SL GBG 35 GALLON NO NUMBER]		
70.00	E	45 N 1ST ST, CAMPBELL	50086	GUNTHER UNRUH
ACTIVE		3 X [SL GBG 35 GALLON NO NUMBER]		
0-25' DISMOUNT 1X WK				
71.00	E	296 E CAMPBELL AVE, CAMPBELL	50729	WARM ELEMENTS
ACTIVE		3 X [SL GBG 35 GALLON NO NUMBER]		
72.00	E	295 E CAMPBELL AVE, CAMPBELL	8746186	AMG REALITY LLC
ACTIVE		2 X [SL GBG 95 GALLON NO NUMBER]		
175' DISMNT				
73.00	E	342 E CAMPBELL AVE, CAMPBELL	8746132	GEOFFREY'S DIAMONDS OF CAMPBELL
ACTIVE		1 X [SL GBG 95 GALLON NO NUMBER]		
74.00	E	334 E CAMPBELL AVE, CAMPBELL	8728271	CAMPBELL EXPRESS
ACTIVE		1 X [SL GBG 35 GALLON NO NUMBER]		

75.00	E	365 E CAMPBELL AVE, CAMPBELL	8727185	IMWALLE PROPERTIES
ACTIVE		1 X [SL GBG 35 GALLON NO NUMBER]		
76.00	E	300 ORCHARD CITY DR, CAMPBELL	8088633	WATER TOWER FEE OWNER LLC.
ACTIVE		1 X [FL TRASH 6 YARD NO NUMBER]		
0-25' DISMOUNT 6X WK LOCK CODE #2984 OR LETER COMBO LOCKNEW CODE 1212				
77.00	E	520 E MCGLINCY LN #12, CAMPBELL	8725868	DOOLING LANDSCAPE SERVICE
ACTIVE		1 X [SL GBG 65 GALLON NO NUMBER]		
78.00	E	2255 S BASCOM AVE, CAMPBELL	8730625	KAPPA 6 INVESTMENT
ACTIVE		1 X [FRONTLOAD 3 YARD WV3-925]		
79.00	E	2260 S BASCOM AVE, CAMPBELL	7579189	GEMINI BEAUTY
ACTIVE		1 X [SL GBG 95 GALLON NO NUMBER]		
80.00	E	2236 S BASCOM AVE, CAMPBELL	8740048	HARMONY FLOORING KITCHEN BATH AND MORE
ACTIVE		1 X [SL GBG 95 GALLON NO NUMBER]		
81.00	E	2220 S BASCOM AVE, CAMPBELL	51837	ENVIRO SCIENCE INC
ACTIVE		3 X [SL GBG 35 GALLON NO NUMBER]		
82.00	E	2210 S BASCOM AVE, CAMPBELL	8734646	HAINODEYA RAMIN MASA TSU UEHARA
ACTIVE		1 X [FRONTLOAD 3 YARD NO NUMBER]		
83.00	E	2050 S BASCOM AVE #5, CAMPBELL	8743743	HAZE SMOKE SHOP THAER SUNNAA
ACTIVE		2 X [SL GBG 95 GALLON NO NUMBER]		
84.00	E	2020 S BASCOM AVE, CAMPBELL	7557149	OT MARTIN TRUST
ACTIVE		1 X [FL TRASH 3 YARD NO NUMBER]		
0-25' DISMOUNT 3X WK ***LANDFILL***				
85.00	E	2000 S BASCOM AVE, CAMPBELL	8720243	METROVATION C/O CIWA, INC.
ACTIVE		1 X [FRONTLOAD 3 YARD NO NUMBER]		
26-50FT PUSH IF ANY ISSUES HAVE DISPATCH CALL CUST.				
86.00	E	1976 S BASCOM AVE, CAMPBELL	8735605	PHILZ COFFEE
ACTIVE		1 X [FL TRASH 3 YARD NO NUMBER]		
25FT/ PUT BACK IN ENCL				
87.00	E	520 E MCGLINCY LN #6, CAMPBELL	7190774	COASTLINE CABINETS
ACTIVE		1 X [FL TRASH 1.5 YARD NO NUMBER]		

88.00	E	520 E MCGLINCY LN #9, CAMPBELL	8728255	HEARTWOOD RESIDENTIAL
ACTIVE		1 X [SL GBG 35 GALLON NO NUMBER]		
89.00	E	520 E MCGLINCY LN # 4, CAMPBELL	50992	CHARGON ELECTRIC INC
ACTIVE		3 X [SL GBG 35 GALLON NO NUMBER]		
PLEASE MAKE SURE TO SERVICE GARBAGE CART ANY ISSUES CONTACT VIRGINIA IMMEDIATELY AND DISPATCH				
90.00	E	520 E MCGLINCY LN # 1, CAMPBELL	8746321	TERRA COMMERCIAL INC
ACTIVE		1 X [SL GBG 35 GALLON NO NUMBER]		
91.00	E	500 E MCGLINCY LN #C, CAMPBELL	50953	FRANK MARRONE
ACTIVE		1 X [FL TRASH 1.5 YARD NO NUMBER]		
92.00	E	500 E MCGLINCY LN #D, CAMPBELL	50954	PACIFIC POOLS
SUSPEND - NON PAY		1 X [FL TRASH 1.5 YARD NO NUMBER]		
93.00	E	500 E MCGLINCY LN #E, CAMPBELL	50955	KLAUSER ELECTRIC
ACTIVE		1 X [FL TRASH 1.5 YARD NO NUMBER]		
94.00	E	500 E MCGLINCY LN, CAMPBELL	8729069	SEAN (F) JAMSHIDIAN
ACTIVE		1 X [SL GBG 35 GALLON NO NUMBER]		
95.00	E	500 MCGLINCY LN, CAMPBELL	50956	WORKSHOP (I)
ACTIVE		1 X [FL TRASH 1.5 YARD NO NUMBER]		
96.00	E	786 E MCGLINCY LN, CAMPBELL	8733106	INFINTE NETWORKS INC
ACTIVE		1 X [FRONTLOAD 1.5 YARD NO NUMBER]		
97.00	E	535 UNION AVE, CAMPBELL	7085628	BENTSON ENTERPRISES
ACTIVE		1 X [FRONTLOAD 3 YARD NO NUMBER]		
98.00	E	1333 OAKLAND RD, SAN JOSE	8727868	GO TO LANDFILL
ACTIVE		[NO CONTAINER INFORMATION]		
99.00	E	750 E MCGLINCY LN, CAMPBELL	6362030	GRIDLEY COMPANY
ACTIVE		1 X [FL TRASH 4 YARD 48004]		
100.00	E	750 E MCGLINCY LN, CAMPBELL	6270546	MCGLINCY BUSINESS CENTER
ACTIVE		1 X [FL TRASH 3 YARD NO NUMBER]		

101.00	E	544 MCGLINCY LN #4, CAMPBELL	8735225	RILEYS REMODELING & DESIGN
ACTIVE		1 X [FRONTLOAD 1.5 YARD NO NUMBER]		
102.00	E	544 MCGLINCY LN, CAMPBELL	51039	AUTHENTIC CABINETS (5)
ACTIVE		1 X [FL TRASH 3 YARD NO NUMBER]		
103.00	E	175 CRISTICH LN, CAMPBELL	7805473	LLC. SHIRO'S COLLISION CENTER
ACTIVE		1 X [FL TRASH 2 YARD NO NUMBER]		
104.00	E	100 UNION AVE, CAMPBELL	8738346	100 UNION APTS
ACTIVE		2 X [FL TRASH 3 YARD NO NUMBER]		
105.00	E	123 UNION AVE, CAMPBELL	50297	CAMPBELL FIRE STATION
ACTIVE		1 X [COMPOST 65 GALLON NO NUMBER], 1 X [FL TRASH 3 YARD NO NUMBER]		
106.00	E	675 E CAMPBELL AVE, CAMPBELL	51189	CAMPBELL INN
ACTIVE		1 X [FL TRASH 3 YARD NO NUMBER]		
0-25' DISMOUNT 4X WK				
107.00	E	139 E CAMPBELL AVE, CAMPBELL	8738084	ALLITCON INC DBA STACKS CAMPBELL
ACTIVE		1 X [FL TRASH 3 YARD NO NUMBER]		
PLEASE DO NOT SERVICE UNTIL AFTER 6AM				
108.00	E	201 E CAMPBELL AVE, CAMPBELL	6915883	AQUI CAL-MEX
ACTIVE		2 X [FL TRASH 2 YARD NO NUMBER]		
0-25' DISMOUNT 6X WK PLEASE DO NOT SERVICE UNTIL AFTER 6AM COMBO #4927				
109.00	E	325 UNION AVE, CAMPBELL	50760	WOODLEAF APTS
ACTIVE		8 X [FL TRASH 3 YARD NO NUMBER]		
110.00	E	295 UNION AVE, CAMPBELL	50727	PASEO DE PALOMAS INC
ACTIVE		4 X [FL TRASH 3 YARD NO NUMBER]		
0-25' DISMOUNT 3X WK				
111.00	E	300 UNION AVE, CAMPBELL	50740	MAGNOLIA LN
ACTIVE		1 X [FL TRASH 3 YARD NO NUMBER], 2 X [FL TRASH 2 YARD NO NUMBER]		
0-25' DISMOUNT 3X WK # 1937				
112.00	E	377 UNION AVE, CAMPBELL	50827	UNION MANOR APTS
ACTIVE		4 X [FL TRASH 3 YARD NO NUMBER]		
25FT DISMOUNT				
113.00	E	529 FORMAN DR, CAMPBELL	51009	JIM ZANARDI
ACTIVE		1 X [FL TRASH 2 YARD NO NUMBER]		

114.00	E	700 W VALLEY DR, CAMPBELL	8734639	ATOB PROPERTY MANAGEMENT
ACTIVE		1 X [FRONTLOAD 1.5 YARD NO NUMBER]		
		125'		
115.00	E	710 W VALLEY DR, CAMPBELL	51213	GEORGE AVAKIAN
ACTIVE		1 X [SL GBG 95 GALLON NO NUMBER]		
116.00	E	715 W VALLEY DR, CAMPBELL	7746839	CHERYL RICHMOND
ACTIVE		1 X [FL TRASH 1.5 YARD NO NUMBER]		
117.00	E	725 W VALLEY DR, CAMPBELL	51221	GEORGE COSTOUROS
ACTIVE		1 X [FL TRASH 1.5 YARD NO NUMBER]		
118.00	E	735 W VALLEY DR, CAMPBELL	51229	DONALD ALVORD
ACTIVE		1 X [FL TRASH 1.5 YARD NO NUMBER]		
119.00	E	720 W VALLEY DR, CAMPBELL	8736812	PVM FAMILY LP
ACTIVE		1 X [FRONTLOAD 2 YARD NO NUMBER]		
		125' PUSH		
120.00	E	740 W VALLEY DR, CAMPBELL	8736813	PVM FAMILY LP
ACTIVE		1 X [FRONTLOAD 2 YARD NO NUMBER]		
		125' PUSH		
121.00	E	760 W VALLEY DR, CAMPBELL	51253	CASEY BURTZ
ACTIVE		1 X [FL TRASH 1.5 YARD WV1+535]		
122.00	E	770 W VALLEY DR, CAMPBELL	7929918	NORCAL PROP MANAGEMENT
ACTIVE		1 X [FL TRASH 1.5 YARD NO NUMBER]		
		0-25' DISMOUNT 1X WK		
123.00	E	755 W VALLEY DR, CAMPBELL	7358205	BAHMAN MEHDIZADEH
ACTIVE		1 X [FL TRASH 1.5 YARD NO NUMBER]		
124.00	E	745 W VALLEY DR, CAMPBELL	51240	RADU VANCO
ACTIVE		1 X [FL TRASH 1.5 YARD NO NUMBER]		
125.00	E	705 W VALLEY DR, CAMPBELL	8746580	MARLONA GREGERSEN RICHARD GREGERSEN
ACTIVE		1 X [FL TRASH 1.5 YARD NO NUMBER]		
		101-125 DISMOUNT 1X WK		
126.00	E	695 W VALLEY DR, CAMPBELL	8741596	EAST REED LLC
ACTIVE		1 X [FL TRASH 1.5 YARD NO NUMBER]		

127.00	E	675 W VALLEY DR, CAMPBELL	51191	VICTOR G AGUILAR RENTALS
ACTIVE		1 X [FL TRASH 1.5 YARD NO NUMBER]		

128.00	E	680 W VALLEY DR, CAMPBELL	7522213	CHENG ZOU
ACTIVE		1 X [FL TRASH 1.5 YARD NO NUMBER]		

You are required by the company to take at least one 30 minute uninterrupted meal period where you are free from all duty. If for any reason you are unable to take your meal break, you are required to inform your supervisor immediately.

Today's Date _____

Meal period time start _____ a.m./p.m.

Meal period time end _____ a.m./p.m.

In signing below I confirm that I took my uninterrupted 30-minute meal period as reflected above.

Driver's Signature _____

You are required by the company to take at least one 30 minute uninterrupted meal period where you are free from all duty. If for any reason you are unable to take your meal break, you are required to inform your supervisor immediately.

Today's Date _____

Meal period time start _____ a.m./p.m.

Meal period time end _____ a.m./p.m.

In signing below I confirm that I took my uninterrupted 30-minute meal period as reflected above.

Helper's Signature _____

You are required by the company to take at least one 30 minute uninterrupted meal period where you are free from all duty. If for any reason you are unable to take your meal break, you are required to inform your supervisor immediately.

Today's Date _____

Meal period time start _____ a.m./p.m.

Meal period time end _____ a.m./p.m.

In signing below I confirm that I took my uninterrupted 30-minute meal period as reflected above.

Helper's Signature _____

Master Route Sheet



WEST VALLEY COLLECTION - SAN JOSE, CA

DM003 - Report Compiled: 02-23-2022

ROUTE W702 - MASTER

TOTAL YARDS: 284.00 **TOTAL CONTAINERS:** 112.00 **TOTAL STOPS:** 105

Sequency Number	Route Frequency	Service Location	Account Number	Customer Name
Account Status	Container [Type Size Number]		Customer Name 2 (If Provided)	
Comments (If Provided)		Temporary Stop Information (If Provided)		Billarea

1.00 E **1800 FRUITDALE AVE, SAN JOSE** 6735018 SHERMAN OAKS CHARTER SCHOOL
 ACTIVE 1 X [FL RECY | 3 YARD | NO NUMBER], 1 X [FL TRASH | 6 YARD | NO NUMBER]

WV 6CY GARB & GT 3CY GARB BIN LOC ON SHERMAN OAKS DR.

2.00 E **1475 S BASCOM AVE, CAMPBELL** 51650 CREEKSIDE BUSINESS MALL
 ACTIVE 1 X [FL TRASH | 3 YARD | NO NUMBER]

0-25' DISMOUNT 3X WK GATE COMBO - 1945 **LOCK UP GATE AFTER

3.00 E **1657 S BASCOM AVE, CAMPBELL** 7239271 REED ANIMAL HOSPITAL
 ACTIVE 1 X [FL TRASH | 3 YARD | WV38336]

4.00 E **1661 S BASCOM AVE, CAMPBELL** 51725 BTM MOTOR WORKS
 ACTIVE 1 X [FL TRASH | 1.5 YARD | NO NUMBER]

5.00 E **1667 S BASCOM AVE, CAMPBELL** 51727 PACIFIC CAR WASH
 ACTIVE 1 X [FL TRASH | 3 YARD | NO NUMBER]

PLEASE TRY TO SERVICE BEFORE 8:30AM

6.00 E **1737 S BASCOM AVE, CAMPBELL** 51746 JACK IN THE BOX # 411
 ACTIVE 1 X [FL TRASH | 3 YARD | NO NUMBER]

25'

7.00 E **900 E HAMILTON AVE, CAMPBELL** 6407222 LEGACY III CAMPBELL LLC
 ACTIVE [NO CONTAINER INFORMATION]

STAB. CUSTOMER DOES NT PAY FOR DISMT SERVICE.

8.00 E **1640 S BASCOM AVE, CAMPBELL** 51714 HUNTER PROPERTIES
 ACTIVE 1 X [FL TRASH | 3 YARD | NO NUMBER]

0-25' DISMOUNT 6X WK PLS PUSH BINS BACK AFTER SERV. PLEASE MAKE SURE TO SERVICE UNO MAS,HAS 2-3CY FAR CORNER THEY HAVE ANOTHER 3CY , ALL BINS BEHIND WHOLE FOODS

9.00 E **1640 S BASCOM AVE, CAMPBELL** 51713 HUNTER PROPERTIES
 ACTIVE 1 X [FL TRASH | 3 YARD | NO NUMBER]

0-25' DISMOUNT 3X WK PLS PUSH BINS BACK AFTPLEASE MAKE SURE TO SERVICE UNO MAS,HAS 2-3CY FAR CORNER THEY HAVE ANOTHER 3CY , ALL BINS BEHIND WHOLE FOODS ER SERV.

11.00	E	210 HARRISON AVE, CAMPBELL	8739862	TEAL CITY ELECTRIC
ACTIVE		1 X [FL TRASH 2 YARD NO NUMBER]		
LOCK BAR/ CUST LOCK & UNLOCKS				
12.00	E	425 SALMAR AVE, CAMPBELL	8742278	SCREEN SOLUTIONS
ACTIVE		1 X [FL TRASH 2 YARD NO NUMBER]		
STAB				
13.00	E	485 SALMAR AVE, CAMPBELL	6887559	QUALITY 1ST HOME IMPROVEMENT
ACTIVE		1 X [FRONTLOAD 6 YARD WVG 170]		
14.00	E	501 E HAMILTON AVE, CAMPBELL	50960	PANERA BREAD
ACTIVE		1 X [FL TRASH 3 YARD NO NUMBER]		
0-25' DISMOUNT 5X WK AFTER 6AM QUIETCOMBO 0761				
15.00	E	295 E HAMILTON AVE, CAMPBELL	8733130	STANFORD BLOOD CENTER
ACTIVE		[NO CONTAINER INFORMATION]		
25' CODE 1780				
16.00	E	286 E HAMILTON AVE, CAMPBELL	50716	ROSS GREEN VALLEY II
ACTIVE		1 X [FL TRASH 3 YARD NO NUMBER], 1 X [FL TRASH 3 YARD WV3-298]		
BE VERY QUIET DO NOT SERVICE BEFORE 6AM				
17.00	E	100 E HAMILTON AVE, CAMPBELL	8735390	G O GROUP
ACTIVE		1 X [FRONTLOAD 1.5 YARD WV1212]		
W/ 101' DISMOUNT				
18.00	E	137 E HAMILTON AVE, CAMPBELL	50342	THE CAT HOSPITAL
ACTIVE		1 X [FL TRASH 3 YARD NO NUMBER]		
19.00	E	1580 S WINCHESTER BLVD, CAMPBELL	51684	WINCHESTER MEDICAL CENTER
ACTIVE		1 X [FL TRASH 3 YARD NO NUMBER]		
20.00	E	1055 MONROE ST, SAN JOSE	6734908	MONROE MIDDLE SCHOOL
ACTIVE		1 X [FL TRASH 6 YARD NO NUMBER]		
21.00	E	881 S CYPRESS AVE, SAN JOSE	6734899	LYNHAVEN ELEMENTERY
ACTIVE		1 X [FL TRASH 6 YARD NO NUMBER]		
KEY QUIET KEY #2156 FOR ALL THE SCHOOLS				
22.00	E	1660 WINCHESTER BLVD, CAMPBELL	51724	WALGREENS 2957
ACTIVE		1 X [FL TRASH 6 YARD NO NUMBER]		
23.00	E	50 E HAMILTON AVE, CAMPBELL	50099	CAMPBELL GATEWAY SQ. LLC
ACTIVE		1 X [FL TRASH 3 YARD NO NUMBER]		
25' DIST 3X WK/ GATE CODE 4355 - PLS PUT BINS BACK & CLOSE GATE AFTER SERVICE				

24.00	E	49 W HAMILTON AVE, CAMPBELL	8740811	BURGER KING #2012
ACTIVE		1 X [FL TRASH 3 YARD NO NUMBER]		CARMEL LIMAN
25.00	E	401 W HAMILTON AVE, CAMPBELL	50848	ROSEMARY ELEMENTARY
ACTIVE		1 X [FL TRASH 2 YARD NO NUMBER], 1 X [FRONTLOAD 6 YARD NO NUMBER]		
LANDFILL				
KEY #2156 FOR ALL THE SCHOOLS BINS.				
IN THE BACK IS A 6CY IT GOES EVERYDAY AS WELL.				
26.00	E	310 W HAMILTON AVE, CAMPBELL	8739963	W HAMILTON LLC
ACTIVE		1 X [FL TRASH 2 YARD NO NUMBER]		
PLEASE SERVICE BEFORE 7:00AM				
27.00	E	280 W HAMILTON AVE, CAMPBELL	8740579	HELEN HARFORD
ACTIVE		1 X [SL GBG 95 GALLON NO NUMBER]		THOMPSON CORPORATION
28.00	E	290 W HAMILTON AVE, CAMPBELL	50721	DR RAYMOND UMEDA
ACTIVE		1 X [FL TRASH 1.5 YARD NO NUMBER]		
29.00	E	260 W HAMILTON AVE A, CAMPBELL	8742977	LIFE SERVICE
ACTIVE		[NO CONTAINER INFORMATION]		
25' DISMOUNT-UNLOCKING				
30.00	E	715 W HAMILTON AVE, CAMPBELL	8724398	ALVINS CORNER RETAIL
ACTIVE		1 X [FRONTLOAD 3 YARD NO NUMBER]		
31.00	E	771 W HAMILTON AVE, CAMPBELL	8734300	STARBUCKS #11440
ACTIVE		1 X [FRONTLOAD 3 YARD NO NUMBER]		
COMBO LOCK FOR ENC. DOOR 1144DSMNT 0-25'				
32.00	E	819 W HAMILTON AVE, CAMPBELL	51322	SPENO AND ASSOCIATES
ACTIVE		1 X [FL TRASH 3 YARD NO NUMBER]		
0-25' DISMOUNT 6X WK				
33.00	E	930 W HAMILTON AVE, CAMPBELL	8745501	DOMINOS #100
ACTIVE		1 X [FRONTLOAD 2 YARD NO NUMBER]		
34.00	E	930 W HAMILTON AVE, CAMPBELL	8311274	RICE AND NOODLE
ACTIVE		1 X [FL TRASH 2 YARD NO NUMBER]		
6283				
35.00	E	930 W HAMILTON AVE, CAMPBELL	7375282	HOME CONSIGNMENT CENTER
ACTIVE		1 X [FL TRASH 4 YARD NO NUMBER]		
LOCK CODE 628325'				
36.00	E	440 MARATHON DR, CAMPBELL	50880	HAL NELSON/MARATHON CTR
ACTIVE		1 X [FL TRASH 3 YARD NO NUMBER]		
0-25' DISMOUNT 1X WK				

37.00	E	1533 W CAMPBELL AVE, CAMPBELL	8740338	GRAND PETROLEUM
ACTIVE		1 X [FL TRASH 2 YARD NO NUMBER]		
38.00	E	75 N SAN TOMAS AQUINO, CAMPBELL	50161	RENETE SCHULZE
ACTIVE		1 X [FL TRASH 1.5 YARD NO NUMBER]		
39.00	E	1860 W CAMPBELL AVE, CAMPBELL	6810182	AM/PM
ACTIVE		1 X [FL TRASH 2 YARD NO NUMBER]		
PULL OUT ONLY				
40.00	E	1630 W CAMPBELL AVE, CAMPBELL	51710	KIRKWOOD PLAZA (COMMERCIAL/ROLL OFF)
ACTIVE		1 X [FL TRASH 6 YARD WV6212]		
RITE STUFF				
41.00	E	70 S SAN TOMAS AQUINO, CAMPBELL	7776375	ALKA MONTESSORI
ACTIVE		3 X [SL GBG 35 GALLON NO NUMBER]		
42.00	E	1450 W CAMPBELL AVE, CAMPBELL	51640	JACK IN THE BOX # 412
ACTIVE		1 X [FL TRASH 3 YARD WV3-260]		
43.00	E	94 N SAN TOMAS AQUINO, CAMPBELL	50213	AUTO ZONE #2885
ACTIVE		1 X [FL TRASH 3 YARD NO NUMBER]		
25FT DISMT. KEY FOR GATE: 5253. COMBO#: 2885. PLACE PAD LOCK BACK ON BIN				
44.00	E	120 N SAN TOMAS AQUINO, CAMPBELL	8058761	LAUNDERLUX LLC
ACTIVE		1 X [FL TRASH 1.5 YARD NO NUMBER]		
45.00	E	180 N SAN TOMAS AQUINO, CAMPBELL	50472	ROBERT KULICK
ACTIVE		1 X [FL TRASH 3 YARD NO NUMBER]		
26-50' DISMOUNT 3X WK APTS				
46.00	E	290 N SAN TOMAS AQUINO, CAMPBELL	50720	CAMPBELL VILLAGE
ACTIVE		1 X [FL TRASH 3 YARD NO NUMBER]		
LANDFILL BREAK				
47.00	E	1335 W CAMPBELL AVE, CAMPBELL	51598	CAMPBELL APARTMENTS
ACTIVE		1 X [FL TRASH 3 YARD WV3-109]		
26-50' DISMOUNT 3X WK				
48.00	E	1075 W CAMPBELL AVE, CAMPBELL	51509	CHURCH OF CHRIST
ACTIVE		1 X [FL TRASH 4 YARD NO NUMBER]		
0-25' DISMOUNT 5X WK PLS DO NOT SERV ACCT BETWEEN 7:30 AM & 8:10 AM THAT IS WHEN CHILDREN ARE BEING DROPE OFF THX! PER BRIAN @ 786-8829				
49.00	E	1333 OAKLAND RD, SAN JOSE	8727868	GO TO LANDFILL
ACTIVE		[NO CONTAINER INFORMATION]		

50.00	E	1750 S BASCOM AVE #140, CAMPBELL	8744395	CARBON HEALTH
ACTIVE		1 X [FL TRASH 2 YARD NO NUMBER]		
51.00	E	1720 S BASCOM AVE, CAMPBELL	8090947	CVS PHARMACY #9805
ACTIVE		1 X [FL TRASH 3 YARD NO NUMBER]		
0-25' DISMOUNT 3X WK KEY				
52.00	E	1696 S BASCOM AVE, CAMPBELL	51731	STARBUCKS CORP #534
ACTIVE		1 X [FL TRASH 3 YARD NO NUMBER]		
25' 3X A WEEK				
53.00	E	1100 E HAMILTON AVE, CAMPBELL	8097777	SOHEIL HOSSEINI
ACTIVE		1 X [FL TRASH 2 YARD NO NUMBER]		
USE REMOTE // COMBO CODE 1012				
54.00	E	1136 E HAMILTON AVE, CAMPBELL	8733737	S 02 HAMILTON LLC
ACTIVE		1 X [SL GBG 65 GALLON 6506002689]		
56.00	E	325 KUEHNIS DR, CAMPBELL	50759	STEPHEN NGIN
ACTIVE		1 X [FL TRASH 1.5 YARD WV1+513]		
57.00	E	1262 E HAMILTON AVE, CAMPBELL	51572	ALLEN AND BERG
ACTIVE		1 X [FL TRASH 2 YARD NO NUMBER]		
58.00	E	475 DOVER WAY, CAMPBELL	50922	RMA LLC
ACTIVE		1 X [FL TRASH 3 YARD NO NUMBER]		
0-25' DISMOUNT 1X WK LOCK BOX CODE 185				
59.00	E	1284 E HAMILTON AVE, CAMPBELL	51576	MISS DIXIE MCDANIEL
ACTIVE		2 X [SL GBG 95 GALLON NO NUMBER]		
60.00	E	470 DOVER WAY, CAMPBELL	8731045	NANCY DA SILVA
ACTIVE		1 X [FRONTLOAD 1.5 YARD NO NUMBER]		
61.00	E	482 DOVER WAY, CAMPBELL	50930	JOSEPH MONTEMAGNO
ACTIVE		1 X [SL GBG 65 GALLON T6507005225]		
62.00	E	448 DOVER WAY, CAMPBELL	8728885	BRUCE & TERESA DEREMER
ACTIVE		1 X [FRONTLOAD 1.5 YARD WV1+507]		
100FT DISMOUNT				
63.00	E	492 DOVER WAY, CAMPBELL	50942	SCOTT LOMELI
ACTIVE		1 X [FL TRASH 1.5 YARD NO NUMBER]		
26-50' DISMOUNT 1X WK PLEASE MAKE SURE TO PUSH TO CURB/STREET TO SERVICE				

64.00	E	1300 SHEFFIELD AVE, CAMPBELL	51582	SAN JOSE CHRISTIAN
ACTIVE		1 X [FL TRASH 6 YARD NO NUMBER]		
65.00	E	1970 WILLOW ST, SAN JOSE	6735127	BLACKFORD ELEMENTERY SCHOOL
ACTIVE		1 X [FL TRASH 6 YARD NO NUMBER]		
66.00	E	601 ALMARIDA DR, CAMPBELL	8736859	THE FRANCISCAN APTS
ACTIVE		1 X [FRONTLOAD 6 YARD NO NUMBER]		
STABP/U 1-6CY ONLY				
67.00	E	532 N CENTRAL AVE, CAMPBELL	51016	LAURENCE & JUDITH HOLGUIN
ACTIVE		1 X [FL TRASH 3 YARD 31611]		
0-25' DISMOUNT 1X WK				
68.00	E	560 HARRISON AVE, CAMPBELL	8745856	NOAH'S ARK
ACTIVE		1 X [SL GBG 95 GALLON NO NUMBER]		CHIAYI LI
69.00	E	531 N CENTRAL AVE, CAMPBELL	8725462	SAKURA GARDENS VILLA LLC
ACTIVE		1 X [FRONTLOAD 2 YARD NO NUMBER]		
70.00	E	3040 PAYNE AVE, CAMPBELL	51899	CASTLEMONT ELEMENTARY
ACTIVE		1 X [FL TRASH 6 YARD NO NUMBER]		
SERVICE AFTER 9:00AM PER WESLIE MCCONKEY. USE KEY #2156 FOR ALL THE SCHOOLS.				
71.00	E	125 W HAMILTON AVE, CAMPBELL	8069125	SAMANTHA BARRERA
ACTIVE		1 X [FL TRASH 2 YARD NO NUMBER]		
25' DISMOUNT				
72.00	E	135 W HAMILTON AVE, CAMPBELL	6688834	JINA RAJARATNAM
ACTIVE		1 X [FL TRASH 1.5 YARD NO NUMBER]		
73.00	E	147 W HAMILTON AVE, CAMPBELL	50376	LUZ SOLIS
ACTIVE		1 X [FL TRASH 1.5 YARD NO NUMBER]		
74.00	E	171 W HAMILTON AVE, CAMPBELL	50452	GARY BIANCONI/KWAN CHAN
ACTIVE		1 X [FL TRASH 2 YARD NO NUMBER]		
75.00	E	215 W HAMILTON AVE, CAMPBELL	6624790	JOHN CHOI
ACTIVE		1 X [FL TRASH 1.5 YARD NO NUMBER]		
76-100' DISMOUNT 1X WK				
76.00	E	225 W HAMILTON AVE, CAMPBELL	8723791	SINA INVESTMENTS LLC
ACTIVE		1 X [SL GBG 65 GALLON NO NUMBER]		

77.00	E	831 GALE DR, CAMPBELL	51329	APPLETREE SQUARE
ACTIVE		2 X [FL TRASH 3 YARD NO NUMBER]		
78.00	E	842 W HAMILTON AVE, CAMPBELL	8746571	CREATIVE CULTURE DANCE ACADEMY LLC
ACTIVE		1 X [SL GBG 35 GALLON NO NUMBER]		JEROME SLATER
79.00	E	828 W HAMILTON AVE, CAMPBELL	7896074	THU HOANG
ACTIVE		3 X [SL GBG 35 GALLON NO NUMBER]		
80.00	E	820 W HAMILTON AVE, CAMPBELL	51323	MORITAS PICTURE FRAMING
ACTIVE		1 X [SL GBG 95 GALLON NO NUMBER]		
81.00	E	790 W HAMILTON VE, CAMPBELL	8739247	C & L LIQUOR
ACTIVE		1 X [FL TRASH 1.5 YARD NO NUMBER]		
82.00	E	788 W HAMILTON AVE, CAMPBELL	8736128	PINK PANTHERS ESPRESSO
ACTIVE		1 X [SL GBG 95 GALLON NO NUMBER]		
		25'		
83.00	E	770 W HAMILTON AVE, CAMPBELL	51262	JAMES CARINGELLO
ACTIVE		1 X [FL TRASH 3 YARD NO NUMBER]		
		25FT DISMT (LOCK)		
84.00	E	251 LLEWELLYN AVE, CAMPBELL	50676	EASTFIELD MING QUONG INC
ACTIVE		2 X [FL TRASH 3 YARD NO NUMBER]		
		0-25' DISMOUNT 3X WK1-3CY LOCATED IN FRONT OF BLDG 1-3CY LOCATED IN BACK OF BLDG(2 GARB BINS ON SITE)		
85.00	E	429 LLEWELLYN AVE, CAMPBELL	6294899	SPINE SPORTS MEDICAL GROUP
ACTIVE		1 X [FL TRASH 2 YARD NO NUMBER]		
		0-25' DISMOUNT 3X WK DO NOT SERV BEFORE 6AM PER RESIDENTIAL CUST.		
86.00	E	550 W HAMILTON AVE, CAMPBELL	8151903	LARKSPURK HOTEL
ACTIVE		1 X [FL TRASH 3 YARD NO NUMBER]		
		0-25' DISMOUNT 4X WK		
87.00	E	510 W HAMILTON AVE, CAMPBELL	50982	JACK IN THE BOX 496
ACTIVE		1 X [FL TRASH 3 YARD NO NUMBER]		
88.00	E	500 W HAMILTON AVE, CAMPBELL	50958	CAMPBELL POST OFFICE
ACTIVE		1 X [FL TRASH 3 YARD NO NUMBER]		
89.00	E	484 W HAMILTON AVE, CAMPBELL	50931	HAMILTON BUSINESS CENTER
ACTIVE		1 X [FL TRASH 1.5 YARD NO NUMBER]		

90.00	E	201 W HAMILTON AVE, CAMPBELL	8746134	ROBERT MILLS
ACTIVE		1 X [FL TRASH 3 YARD NO NUMBER]		
DRIVE INTO PROPERTY W/ 25FT DISMT				
91.00	E	200 W HAMILTON AVE, CAMPBELL	50526	CAL-WESTERN PROPERTY MGMNT
ACTIVE		1 X [FL TRASH 1.5 YARD NO NUMBER]		
100 DISMOUNT				
92.00	E	100 W HAMILTON AVE #4, CAMPBELL	50219	GREWAL CENTER
ACTIVE		1 X [FL TRASH 3 YARD NO NUMBER]		
93.00	E	1605 WINCHESTER BLVD, CAMPBELL	8742871	JP MORGAN CHASE
ACTIVE		1 X [FL TRASH 2 YARD NO NUMBER]		STORE 143117 C/O QRMG
94.00	E	1655 WINCHESTER BLVD, CAMPBELL	51721	WESLEY MANOR APARTMENTS
ACTIVE		1 X [FL TRASH 3 YARD WV38363], 2 X [FL TRASH 3 YARD NO NUMBER]		
NEW - RED KEY #68				
95.00	E	10 GARRISON DR, CAMPBELL	8739333	KEDGE GREEN LLC
ACTIVE		1 X [FRONTLOAD 3 YARD NO NUMBER]		
96.00	E	9 GARRISON DR, CAMPBELL	8727344	KEDGE GREEN LLC
ACTIVE		1 X [FRONTLOAD 4 YARD NO NUMBER]		
97.00	E	1764 WINCHESTER BLVD, CAMPBELL	51754	OCHANIJA CONTINENTAL MKT
ACTIVE		1 X [SL GBG 35 GALLON NO NUMBER]		
98.00	E	1760 S WINCHESTER BLVD, CAMPBELL	8733906	NEW FASHION NAILS
ACTIVE		1 X [SL GBG 35 GALLON NO NUMBER]		
99.00	E	1750 WINCHESTER BLVD, CAMPBELL	6781639	ORALE MEX GRILL
ACTIVE		1 X [FL TRASH 2 YARD 20419]		
100.00	E	1740 S WINCHESTER BLVD, CAMPBELL	8740780	BACK A YARD CARIBBEAN
ACTIVE		1 X [FL TRASH 2 YARD NO NUMBER]		ANNETTA SIMPSON
50FT PUSH				
101.00	E	1712 WINCHESTER BLVD, CAMPBELL	6557777	NATALIA SHAKHMOVICH
ACTIVE		1 X [FL TRASH 1.5 YARD NO NUMBER]		
102.00	E	1778 WINCHESTER BLVD, CAMPBELL	6021885	JEANNETTE'S FLOWERS
ACTIVE		[NO CONTAINER INFORMATION]		

103.00	E	205 N MILTON AVE, CAMPBELL	50544	BARC INC
ACTIVE		1 X [FL TRASH 2 YARD NO NUMBER]		
104.00	E	60 W LATIMER AVE, CAMPBELL	6511930	CARMEL COURT APTS
ACTIVE		1 X [FL TRASH 3 YARD NO NUMBER]		
0-25' DISMOUNT 3X WK DO NOT BLOCK DRIVEWAY OR STALLS AFTER SERV				
105.00	E	90 E LATIMER AVE, CAMPBELL	50183	CASA DI MIR MONTESSORI ELEM
ACTIVE		1 X [FL TRASH 3 YARD NO NUMBER]		
106.00	E	105 E LATIMER AVE, CAMPBELL	50238	LATIMER SQUARE HOA
ACTIVE		1 X [FL TRASH 3 YARD 20417]		
0-25' DISMOUNT 1X WK				
107.00	E	155 N 3RD ST, CAMPBELL	50405	ADMINISTRATION OFFICE
ACTIVE		1 X [FL TRASH 6 YARD NO NUMBER]		
KEY #2156 FOR ALL THE SCHOOLS				

You are required by the company to take at least one 30 minute uninterrupted meal period where you are free from all duty. If for any reason you are unable to take your meal break, you are required to inform your supervisor immediately.

Today's Date _____

Meal period time start _____ a.m./p.m.

Meal period time end _____ a.m./p.m.

In signing below I confirm that I took my uninterrupted 30-minute meal period as reflected above.

Driver's Signature _____

You are required by the company to take at least one 30 minute uninterrupted meal period where you are free from all duty. If for any reason you are unable to take your meal break, you are required to inform your supervisor immediately.

Today's Date _____

Meal period time start _____ a.m./p.m.

Meal period time end _____ a.m./p.m.

In signing below I confirm that I took my uninterrupted 30-minute meal period as reflected above.

Helper's Signature _____

You are required by the company to take at least one 30 minute uninterrupted meal period where you are free from all duty. If for any reason you are unable to take your meal break, you are required to inform your supervisor immediately.

Today's Date _____

Meal period time start _____ a.m./p.m.

Meal period time end _____ a.m./p.m.

In signing below I confirm that I took my uninterrupted 30-minute meal period as reflected above.

Helper's Signature _____

Master Route Sheet



WEST VALLEY COLLECTION - SAN JOSE, CA

DM003 - Report Compiled: 02-23-2022

ROUTE W703 - MASTER

TOTAL YARDS: 298.58 **TOTAL CONTAINERS:** 115.00 **TOTAL STOPS:** 85

Sequency Number	Route Frequency	Service Location	Account Number	Customer Name	
Account Status	Container [Type Size Number]	Customer Name 2 (If Provided)	Comments (If Provided)	Temporary Stop Information (If Provided)	Billarea
0.00	E	578 DIVISION ST, CAMPBELL	8571511	JASON ODERIO	
ACTIVE	1 X [SL GBG 65 GALLON NO NUMBER]				
0.00	E	200 E HACIENDA AVE, CAMPBELL	50516	KAISER PERMANENTE	
ACTIVE	4 X [FL TRASH 3 YARD NO NUMBER]				
0-25' DISMOUNT 3X WK					
0.00	E	561 DIVISION ST, CAMPBELL	8744934	SV TECHSOL INC	
ACTIVE	1 X [FL TRASH 4 YARD NO NUMBER]				
0.00	E	1359 DELL AVE, CAMPBELL	8732756	IMPERATIVE CARE INC	
ACTIVE	1 X [FL TRASH 3 YARD NO NUMBER]				
25FT DSMT/ GARB & RECY LOCK CODE 5531					
1.00	E	1320 WHITE OAKS RD, CAMPBELL	8733779	BIRCH TREE PROPERTIES LLC	
ACTIVE	1 X [FRONTLOAD 3 YARD NO NUMBER]				
25'					
2.00	E	1301 CAMDEN AVE, CAMPBELL	8734714	JACK IN THE BOX 426	
ACTIVE	1 X [FRONTLOAD 3 YARD NO NUMBER]				
3.00	E	1510 CAMDEN AVE, CAMPBELL,	7987122	BETTE BRACCO	
ACTIVE	1 X [FL TRASH 1.5 YARD NO NUMBER]				
4.00	E	1524 CAMDEN AVE, CAMPBELL	8482668	ROYAL CARPET & MORE	
ACTIVE	1 X [FRONTLOAD 2 YARD NO NUMBER]				
6.00	E	778 CAMDEN AVE, CAMPBELL	7309152	CREATIVE DRINKS	
ACTIVE	1 X [FL TRASH 1.5 YARD NO NUMBER]				
7.00	E	1080 FLORENCE WAY, CAMPBELL	8727999	JR ARTEAGA MAINTENANCE	
ACTIVE	1 X [FL TRASH 3 YARD NO NUMBER]				

8.00	E	180 E SUNNYOAKS AVE BLDG 2, CAMPBELL	8740711	SEMPER SOLARIS
ACTIVE		1 X [FL TRASH 4 YARD NO NUMBER]		
STAB AFTER 8AM				
9.00	E	184 E SUNNYOAKS AVE, CAMPBELL	7549981	JILL BEE DELIVER
ACTIVE		1 X [FL TRASH 3 YARD NO NUMBER]		
25FT DISMNT				
9.00	E	1190 DELL AVE UNIT # O, CAMPBELL	8740564	INFINIUM SOLAR
ACTIVE		1 X [FL TRASH 4 YARD NO NUMBER]		
25' OPEN GATE TO ENCL/NO LOCK				
10.00	E	1190 DELL AVE UNIT # I, CAMPBELL	51553	WEST VALLEY GYMNASTICS
ACTIVE		1 X [FL TRASH 2 YARD NO NUMBER]		
11.00	E	1190 DELL AVE # P, CAMPBELL	8251976	MOVE IT
ACTIVE		1 X [SL GBG 35 GALLON NO NUMBER]		
12.00	E	1400 DELL AVE #B, CAMPBELL	8732464	SIEMENS
ACTIVE		1 X [FRONTLOAD 2 YARD NO NUMBER]		
13.00	E	1400 DELL AVE #C, CAMPBELL	8732092	KALILA MEDICAL
ACTIVE		1 X [FRONTLOAD 3 YARD NO NUMBER]		
25FT PUSH				
14.00	E	1353 DELL AVE, CAMPBELL	51603	CREGANNA TACTX MEDICAL
ACTIVE		1 X [FL TRASH 6 YARD NO NUMBER]		
15.00	E	480 VANDELL WAY, CAMPBELL	8742216	CHARGE POINT INC
ACTIVE		2 X [FRONTLOAD 6 YARD NO NUMBER]		
16.00	E	1500 DELL AVE, CAMPBELL	6823415	WORLD PAC SCS PAYMENT CENTER
ACTIVE		1 X [FL TRASH 4 YARD NO NUMBER]		
17.00	E	1506 DELL AVE # C, CAMPBELL	7989653	ANDRO'S ROSTILJ
ACTIVE		1 X [FRONTLOAD 1.5 YARD NO NUMBER], 2 X [FRONTLOAD 6 YARD NO NUMBER]		
LOCATED IN VERY BACK ENCLOSURE BY PONDS COMBO 5025 DSMT 25'				
19.00	E	1600 DELL AVE, CAMPBELL	51693	MR C'S CATERING & KITCHEN (B)
ACTIVE		1 X [FL TRASH 3 YARD NO NUMBER]		
20.00	E	1624 DELL AVE, CAMPBELL	7435682	MCCALMONT ENGINEERING
ACTIVE		3 X [SL GBG 35 GALLON NO NUMBER]		

21.00	E	1624 DELL AVE, CAMPBELL	8174162	INC. RENOVO MOTORS
ACTIVE		3 X [SL GBG 95 GALLON NO NUMBER]		
22.00	E	511 DIVISION ST, CAMPBELL	8723798	VELO 3D
ACTIVE		1 X [FRONTLOAD 3 YARD NO NUMBER]		
23.00	E	541 DIVISION ST, CAMPBELL	8670644	GROUPWARE TECHNOLOGY
ACTIVE		1 X [FRONTLOAD 4 YARD NO NUMBER]		
24.00	E	581 DIVISION ST, CAMPBELL	6415710	SWENSON & ASSOCIATES
ACTIVE		1 X [FL TRASH 3 YARD NO NUMBER]		
25.00	E	583 DIVISION ST, CAMPBELL	8735940	GOLDEN STATE BUILDERS
ACTIVE		1 X [FRONTLOAD 1.5 YARD NO NUMBER]		
		STAB		
27.00	E	587 DIVISION ST #B, CAMPBELL	8732607	DOOR SYSTEMS
ACTIVE		1 X [FRONTLOAD 1.5 YARD 1+0125]		
28.00	E	550 DIVISION ST, CAMPBELL	8670735	SHIFAMED INC.
ACTIVE		1 X [FL TRASH 3 YARD NO NUMBER]		
		STAB		
29.00	E	560 DIVISION ST, CAMPBELL	8727052	CLEARY CONSULTANTS INC
ACTIVE		1 X [FRONTLOAD 1.5 YARD NO NUMBER]		
		25FT PUSH		
30.00	E	590 DIVISION ST, CAMPBELL	8730751	SHIFAMED INC
ACTIVE		1 X [FL TRASH 3 YARD NO NUMBER]		
		25FT DISMOUNT		
31.00	E	580 DIVISION ST, CAMPBELL	8571948	SIGNAL & POWER DELIVERY SYSTEM
ACTIVE		3 X [SL GBG 35 GALLON NO NUMBER]		
32.00	E	540 DIVISION ST, CAMPBELL	51030	LIST BIOLOGICAL LAB INC
ACTIVE		1 X [FL TRASH 3 YARD NO NUMBER]		
33.00	E	150 WINCHESTER CIR, LOS GATOS	6393442	NETFLIX
ACTIVE		1 X [FL TRASH 2 YARD NO NUMBER], 1 X [FL TRASH 3 YARD NO NUMBER]		
		25' DSMNT COMBO LOCK: 7070		
34.00	E	100 WINCHESTER CIR, LOS GATOS	50222	NETFLIX
ACTIVE		2 X [FL TRASH 3 YARD NO NUMBER]		
		25FT DSMNT		

35.00	E	121 ALBRIGHT WAY, LOS GATOS	8651530	NETFLIX
ACTIVE		3 X [FL TRASH 3 YARD NO NUMBER]		
25FT DSMNT				
36.00	E	151 ALBRIGHT WAY, LOS GATOS	7635072	NETFLIX
ACTIVE		1 X [FL TRASH 4 YARD NO NUMBER]		
37.00	E	101 ALBRIGHT WAY, LOS GATOS	8728468	NETFLIX
ACTIVE		1 X [FL TRASH 4 YARD NO NUMBER]		
38.00	E	14675 WINCHESTER BLVD, LOS GATOS	52121	COURTSIDE CLUB
ACTIVE		1 X [FL TRASH 6 YARD NO NUMBER]		
25'				
40.00	E	16795 LARK AVE, LOS GATOS	52266	BOCCARDO CORPORATION
ACTIVE		1 X [FL TRASH 3 YARD NO NUMBER]		
0-25' DISMOUNT 3X WK				
41.00	E	985 UNIVERSITY AVE, LOS GATOS	51483	BOCCARDO CORPORATION
ACTIVE		1 X [FL TRASH 3 YARD NO NUMBER]		
42.00	E	987 UNIVERSITY AVE, LOS GATOS	51484	BOCCARDO CORPORATION
ACTIVE		1 X [FL TRASH 3 YARD NO NUMBER]		
DUE TO RESIDENTIAL AREA BEHIND THESE BUILDINGS PLEASE SERVICE AFTER 6AM				
43.00	E	980 UNIVERSITY AVE, LOS GATOS	51479	BOCCARDO CORPORATION
ACTIVE		1 X [FL TRASH 3 YARD NO NUMBER]		
DUE TO RESIDENTIAL AREA BEHIND THESE BUILDINGS PLEASE SERVICE AFTER 6AM				
44.00	E	16780 LARK AVE, LOS GATOS	52265	BOCCARDO CORPORATION
ACTIVE		1 X [FL TRASH 3 YARD NO NUMBER]		
DUE TO RESIDENTIAL AREA BEHIND THESE BUILDINGS PLEASE SERVICE AFTER 6AM				
46.00	E	130 KNOWLES DR # C, LOS GATOS	8626284	NETFLIX
ACTIVE		1 X [FL TRASH 3 YARD NO NUMBER]		
25FT DSMNT				
47.00	E	1370 DELL AVE, CAMPBELL	8161156	SANTA CLARA COUNTY LIBRARY
ACTIVE		1 X [FL TRASH 2 YARD NO NUMBER]		
25'				
48.00	E	745 CAMDEN AVE, CAMPBELL	7160792	BASCOM FINANCIAL LLC
ACTIVE		1 X [FL TRASH 2 YARD NO NUMBER]		
1-2CY GARB BIN W/ 25FT DISMT. LOC AT THE WEST SIDE OF THE PROPERTY.				
49.00	E	804 CAMDEN AVE, CAMPBELL	51299	PRECISION INDENTITY CORP
ACTIVE		1 X [FL TRASH 3 YARD NO NUMBER]		

50.00	E	782 CAMDEN AVE, CAMPBELL	51277	SEMPREX CORP
ACTIVE		3 X [SL GBG 35 GALLON NO NUMBER]		
51.00	E	907 DELL AVE, CAMPBELL	51403	VETERINARY SURGICAL ASSOCIATES
ACTIVE		1 X [FL TRASH 3 YARD NO NUMBER]		
0-25' DISMOUNT 5X WK				
52.00	E	750 CAMDEN AVE, CAMPBELL	51245	C2EARTH
ACTIVE		1 X [COMPOST 65 GALLON NO NUMBER], 3 X [SL GBG 35 GALLON NO NUMBER]		
53.00	E	753 CAMDEN AVE, CAMPBELL	8734650	PFS POOL SERVICE
ACTIVE		1 X [FRONTLOAD 3 YARD 38491]		
54.00	E	334 SHAMROCK DR, CAMPBELL	8736009	A CLEAN GUTTER
ACTIVE		1 X [FL TRASH 2 YARD NO NUMBER]		
55.00	E	823 UNION AVE, CAMPBELL	8737957	CAMPBELL WINDOWS
ACTIVE		1 X [SL GBG 95 GALLON NO NUMBER]		
56.00	E	841 UNION AVE, CAMPBELL	7988988	CAMBRIAN GLASS AND MIRROR
ACTIVE		1 X [FL TRASH 1.5 YARD NO NUMBER]		
57.00	E	2627 S BASCOM AVE, CAMPBELL	8737342	THE SPA AND SAUNA
ACTIVE		1 X [FRONTLOAD 2 YARD NO NUMBER]		
STAB				
58.00	E	2633 S BASCOM AVE, CAMPBELL	8486530	INC. COMMUNICATION & CONTROL
ACTIVE		1 X [FL TRASH 1.5 YARD NO NUMBER]		
25'UNLOCK BIN				
59.00	E	3777 S BASCOM AVE, CAMPBELL	51920	CHILDREN RECOVERY CENTER
ACTIVE		1 X [FL TRASH 4 YARD NO NUMBER]		
PLEASE HAVE DISPATCH CONTACT 408-558-3640 IF BIN BLOCKED SERV AFTER 7AM25'				
60.00	E	3803 S BASCOM AVE, CAMPBELL	8741263	LLC GALLOP COMPANIES
ACTIVE		1 X [FL TRASH 4 YARD NO NUMBER]		C/O FORTUNE CO. MANAGEMENT CORP.
GATE CODE 0806 DO NOT LEAVE BINS OUT PUSH BACK INTO THE ENCLOSURE				
61.00	E	14589 S BASCOM AVE, CAMPBELL	6650145	BAY AREA HYPERBARICS
ACTIVE		3 X [SL GBG 35 GALLON NO NUMBER]		
62.00	E	14601 S BASCOM AVE, LOS GATOS	8190473	LUCILE SALTER PACKARD
ACTIVE		2 X [FL TRASH 4 YARD NO NUMBER]		
0-25' DISMOUNT 5X WKDO NOT SERVICE BEFORE 6AM				

64.00	E	15070 LOS GATOS ALMADEN, LOS GATOS	52149	PRODESSE PROPERTY GROUP
ACTIVE		1 X [FL TRASH 3 YARD NO NUMBER]		
65.00	E	443 PINEHURST AVE, LOS GATOS	50886	PRODESSE PROPERTY GROUP
ACTIVE		1 X [FL TRASH 2 YARD NO NUMBER]		
66.00	E	435 PINEHURST AVE, LOS GATOS	50879	PRODESSE PROPERTY GROUP
ACTIVE		1 X [FL TRASH 2 YARD NO NUMBER]		
LANDFILL BREAK				
67.00	E	15066 LOS GATOS ALMADEN, LOS GATOS	8069890	BARRY MIRKIN
ACTIVE		1 X [FRONTLOAD 3 YARD 33368]		
0-25' DISMOUNT 1X WK ***LANDFILL***				
68.00	E	15531 UNION AVE, LOS GATOS	8173278	DOWNING CENTER
ACTIVE		2 X [FL TRASH 3 YARD NO NUMBER]		
25FT DISMT				
69.00	E	14651 S BASCOM AVE, LOS GATOS	8190582	LUCILE SALTER PACKARD
ACTIVE		1 X [FL TRASH 4 YARD NO NUMBER]		
0-25' DISMOUNT 5X WKDO NOT SERVICE BEFORE 6AM				
69.00	E	445 LEIGH AVE, LOS GATOS	8739202	BAMREC
ACTIVE		2 X [SL GBG 95 GALLON NO NUMBER]		
STAB.DISMT IS ONLY FOR RECY BIN.				
70.00	E	441 LEIGH AVE, LOS GATOS	8738933	REZA INC
ACTIVE		1 X [FRONTLOAD 2 YARD NO NUMBER]		DBA LOS GATOS GAS MART
25' PUSH				
72.00	E	15891 LOS GATOS ALMADEN, LOS GATOS	7642677	MISSION OAK HOSPITAL
ACTIVE		2 X [FL TRASH 3 YARD NO NUMBER]		
0-25' DISMOUNT 5X WK PLEASE BE SURE TO CLOSE DOOR AFTER SERVICE25FT PUSH				
73.00	E	15251 NATIONAL AVE, LOS GATOS	52156	MALIBU MEDICAL CENTER
ACTIVE		1 X [FL TRASH 4 YARD NO NUMBER]		
74.00	E	15245 NATIONAL AVE, LOS GATOS	52155	ALTCARE III
ACTIVE		1 X [FL TRASH 3 YARD NO NUMBER]		
75.00	E	15215 NATIONAL AVE, LOS GATOS	52154	LOS ROBLES MEDICAL CENTER
ACTIVE		1 X [FL TRASH 3 YARD NO NUMBER]		
0-25' DISMOUNT 3X WK				
76.00	E	15195 NATIONAL AVE, LOS GATOS	6210692	LOS GATOS SURGICAL CENTER
ACTIVE		1 X [FL TRASH 6 YARD NO NUMBER]		

77.00	E	15151 NATIONAL AVE, LOS GATOS	52152	LOS OLIVOS MEDICAL CENTER
ACTIVE		1 X [FL TRASH 6 YARD NO NUMBER]		
CODE 151				
78.00	E	14966 TERRENO DE FLORES LN, LOS GATOS	6926466	WOODLANDS HEALTH CARE CENTER
ACTIVE		1 X [FL TRASH 6 YARD NO NUMBER]		
6CY GARB BIN LOC IN FRONT OF LAUNDRY ROOM				
79.00	E	14901 NATIONAL AVE, LOS GATOS	52132	NATIONAL AVE MEDICAL CTR
ACTIVE		1 X [FL TRASH 3 YARD 38479]		
0-25' DISMOUNT 5X WK LANDFILL				
80.00	E	131 SHELLEY AVE, CAMPBELL	8727884	ALTOS REALTY ADVISORS
ACTIVE		1 X [FL TRASH 2 YARD NO NUMBER]		
81.00	E	203 SHELLEY AVE, CAMPBELL	50537	SHELLEY COVE HOA
ACTIVE		1 X [FL TRASH 3 YARD NO NUMBER]		
0-25' DISMOUNT 1X WK				
82.00	E	3501 S BASCOM AVE, CAMPBELL	51913	SEDONA LANE
ACTIVE		5 X [FL TRASH 3 YARD NO NUMBER]		
0-25' DISMOUNT 3X WK GARB BINS MUST BE IN STAB				
83.00	E	3547 S BASCOM AVE, CAMPBELL	51914	BASCOM OAKS HOA
ACTIVE		1 X [FL TRASH 1.5 YARD NO NUMBER]		
25FT DISMOUNT				
84.00	E	3645 S BASCOM AVE, CAMPBELL	51917	CAL WEST ENTERPRISES INC
ACTIVE		1 X [FL TRASH 3 YARD NO NUMBER]		
0-25' DISMOUNT 1X WK				
85.00	E	1157 DELL AVE, CAMPBELL	7164653	ENVIRONMENTAL ROOFING
ACTIVE		1 X [FL TRASH 6 YARD NO NUMBER]		
STAB. PADLOCK CODE ON GATE : 7530				
86.00	E	1333 OAKLAND RD, SAN JOSE	8727868	GO TO LANDFILL
ACTIVE		[NO CONTAINER INFORMATION]		

You are required by the company to take at least one 30 minute uninterrupted meal period where you are free from all duty. If for any reason you are unable to take your meal break, you are required to inform your supervisor immediately.

Today's Date _____

Meal period time start _____ a.m./p.m.

Meal period time end _____ a.m./p.m.

In signing below I confirm that I took my uninterrupted 30-minute meal period as reflected above.

Driver's Signature _____

You are required by the company to take at least one 30 minute uninterrupted meal period where you are free from all duty. If for any reason you are unable to take your meal break, you are required to inform your supervisor immediately.

Today's Date _____

Meal period time start _____ a.m./p.m.

Meal period time end _____ a.m./p.m.

In signing below I confirm that I took my uninterrupted 30-minute meal period as reflected above.

Helper's Signature _____

You are required by the company to take at least one 30 minute uninterrupted meal period where you are free from all duty. If for any reason you are unable to take your meal break, you are required to inform your supervisor immediately.

Today's Date _____

Meal period time start _____ a.m./p.m.

Meal period time end _____ a.m./p.m.

In signing below I confirm that I took my uninterrupted 30-minute meal period as reflected above.

Helper's Signature _____

Master Route Sheet



WEST VALLEY COLLECTION - SAN JOSE, CA

DM003 - Report Compiled: 02-23-2022

ROUTE W704 - MASTER

TOTAL YARDS: 308.86 **TOTAL CONTAINERS:** 153.00 **TOTAL STOPS:** 109

Sequency Number	Route Frequency	Service Location	Account Number	Customer Name
Account Status	Container [Type Size Number]		Customer Name 2 (If Provided)	
Comments (If Provided)		Temporary Stop Information (If Provided)		Billarea

0.00	E	14 W MAIN ST, LOS GATOS	8747098	ANDERSON CHRISTIE
NEW START		4 X [SL GBG 95 GALLON NO NUMBER]		
DUE TO ONSITE SAFETY ISSUES- THIS HAS 4-95G GARB CARTS.				

0.00	E	751 BLOSSOM HILL RD, LOS GATOS	8747170	TWIG AND FANG LLC
NEW START		1 X [FL TRASH 1.5 YARD NO NUMBER]		

1.00	E	16100 LOS GATOS BLVD, LOS GATOS	52229	WELLS FARGO BANK #199199
ACTIVE		1 X [FL TRASH 2 YARD NO NUMBER]		

2.00	E	798 BLOSSOM HILL RD, LOS GATOS	8740377	PEETS COFFEE & TEA #798
ACTIVE		1 X [FL TRASH 3 YARD NO NUMBER]		

25' LOCK ONLY

3.00	E	800 BLOSSOM HILL RD, LOS GATOS	51294	THE TERRACES
ACTIVE		1 X [FL TRASH 4 YARD NO NUMBER], 2 X [FL TRASH 6 YARD NO NUMBER]		

2026# ACCESS CODE / 25' DISM / 5X A WEEK

4.00	E	794 BLOSSOM HILL RD #5, LOS GATOS	8737455	TOGO'S
ACTIVE		1 X [FRONTLOAD 3 YARD NO NUMBER]		

5.00	E	16400 BLOSSOM HILL RD, LOS GATOS	52248	BLOSSOM HILL SCHOOL
ACTIVE		1 X [FRONTLOAD 3 YARD NO NUMBER]		

25FT DISMT

7.00	E	250 BLOSSOM HILL RD, LOS GATOS	50668	KOUROSH C FATHI
ACTIVE		1 X [FL TRASH 2 YARD NO NUMBER]		

8.00	E	718 UNIVERSITY AVE, LOS GATOS	51216	TWIN PARK(LACK PROPERTIES)
ACTIVE		1 X [FL TRASH 3 YARD NO NUMBER]		

9.00	E	750 UNIVERSITY AVE, LOS GATOS	51246	MC CANDLESS MANAGEMENT
ACTIVE		1 X [FL TRASH 3 YARD NO NUMBER]		

0-25' DISMOUNT 3X WK

10.00	E	17462 SHELBURNE WAY, LOS GATOS	8600491	CALIBER COLLISION #1032
ACTIVE		1 X [FL TRASH 6 YARD NO NUMBER]		
11.00	E	644 UNIVERSITY AVE, LOS GATOS	8746235	DOOR DASH
ACTIVE		1 X [FL TRASH 4 YARD NO NUMBER]		
STAB/CURBSIDE QUITE ZONE HUSH HUSH DUMPING				
12.00	E	634 N SANTA CRUZ AVE, LOS GATOS	7862786	GRACE CHIN
ACTIVE		1 X [FL TRASH 1.5 YARD NO NUMBER]		
13.00	E	605 UNIVERSITY AVE, LOS GATOS	8417750	MANRESA BREAD PROJECT
ACTIVE		1 X [FL TRASH 2 YARD NO NUMBER]		
0-25' DISMOUNT				
14.00	E	600 N SANTA CRUZ AVE, LOS GATOS	51096	DEPT OF MOTOR VEHICLES
ACTIVE		1 X [FL TRASH 2 YARD NO NUMBER]		
15.00	E	540 N SANTA CRUZ, LOS GATOS	51031	SARAH CENTER
ACTIVE		1 X [FL TRASH 3 YARD NO NUMBER]		
0-25' DISMOUNT 3X WK				
16.00	E	536 N SANTA CRUZ AVE, LOS GATOS	8736334	CRADLEPOINT INC
ACTIVE		1 X [FRONTLOAD 1.5 YARD NO NUMBER]		
STAB				
17.00	E	532 N SANTA CRUZ AVE, LOS GATOS	8669721	THE BYWATER
ACTIVE		1 X [FRONTLOAD 4 YARD 25']		
0-25' DISMOUNT 1X WK				
18.00	E	534 N SANTA CRUZ AVE, LOS GATOS	8741911	WINE CLUB DEVELOPMENT GROUP
ACTIVE		1 X [SL GBG 35 GALLON NO NUMBER]		
19.00	E	534 N SANTA CRUZ AVE, LOS GATOS	8669868	LA TAVOLA
STOPPED		1 X [SL GBG 35 GALLON NO NUMBER]		
20.00	E	524 N SANTA CRUZ AVE, LOS GATOS	8730629	VCA JOHNSON ANIMAL HOSPITAL
ACTIVE		1 X [FRONTLOAD 3 YARD NO NUMBER]		
21.00	E	340 UNIVERSITY AVE, LOS GATOS	50789	GRANUM PARTNERS
ACTIVE		1 X [FL TRASH 1.5 YARD NO NUMBER]		
0-25' DISMOUNT 1X WK				
22.00	E	120 N SANTA CRUZ AVE, LOS GATOS	8401548	TERRA PATIO
ACTIVE		1 X [FL TRASH 1.5 YARD NO NUMBER]		
0-25' DISMOUNT 1X WK				

23.00	E	108 N SANTA CRUZ AVE #A, LOS GATOS	8728987	PHYILLS LAM
ACTIVE		1 X [SL GBG 95 GALLON NO NUMBER]		
24.00	E	108 N SANTA CRUZ AVE, LOS GATOS	50250	TIME OUT CLOTHING
ACTIVE		1 X [COMPOST 65 GALLON NO NUMBER], 1 X [SL GBG 95 GALLON NO NUMBER]		
25.00	E	112 N SANTA CRUZ AVE, LOS GATOS	9492	WE OLIVE
ACTIVE		1 X [FRONTLOAD 1.5 YARD NO NUMBER]		
26.00	E	100 N SANTA CRUZ AVE, LOS GATOS	50215	GARY ZUCCONI
ACTIVE		1 X [FL TRASH 1.5 YARD NO NUMBER]		
27.00	E	46 N SANTA CRUZ AVE, LOS GATOS	50091	DAWSON MILLER DEVELOPMENT
ACTIVE		1 X [FL TRASH 2 YARD NO NUMBER]		
0-25' DISMOUNT 3X WK				
28.00	E	236 N SANTA CRUZ AVE, LOS GATOS	50639	LOS GATOS EUREKA BLDG
ACTIVE		1 X [FL TRASH 2 YARD NO NUMBER]		
MUST BE A.M. PICK UP DUE TO 20 MIN PARKING STALL NEXT TO BIN				
29.00	E	222 N SANTA CRUZ AVE, LOS GATOS	8745391	MCCARTHY SANTA CRUZ AVE #2 LLC
ACTIVE		2 X [SL GBG 95 GALLON NO NUMBER]		LYDIA GONZALEZ
30.00	E	216 N SANTA CRUZ AVE, LOS GATOS	8730378	PRESS JUICERY
ACTIVE		1 X [FRONTLOAD 1.5 YARD NO NUMBER]		
25-50FT DIS DO NOT BLOCK PARKING SPACES				
31.00	E	114 ROYCE ST, LOS GATOS	6341202	ROYCE ST MX
ACTIVE		1 X [FL TRASH 2 YARD NO NUMBER]		
32.00	E	200 LOS GATOS SARATOGA, LOS GATOS	50520	LOS GATOS CHEVRON
ACTIVE		1 X [FL TRASH 2 YARD NO NUMBER]		
0-25' DISMOUNT 1X WK				
33.00	E	421 N SANTA CRUZ AVE, LOS GATOS	7442304	SARATOGA SANTA CRUZ ASSOCIATES
ACTIVE		1 X [FL TRASH 2 YARD NO NUMBER]		
0-25' DISMOUNT 1X WK				
34.00	E	214 LOS GATOS SARATOGA, LOS GATOS	6104444	SERENO GROUP
ACTIVE		1 X [FL TRASH 2 YARD NO NUMBER]		
0-25' DISMOUNT 1X WK				
35.00	E	442 N SANTA CRUZ AVE, LOS GATOS	50882	STARBUCKS #10343
ACTIVE		1 X [FL TRASH 3 YARD NO NUMBER]		
0-25' DISMOUNT 3X WK				

36.00	E	434 N SANTA CRUZ AVE, LOS GATOS	7808233	FIDELITY INVESTMENT
ACTIVE		1 X [FL TRASH 1.5 YARD NO NUMBER]		
37.00	E	438 N SANTA CRUZ AVE, LOS GATOS	7476029	OLD REPUBLIC TITLE
ACTIVE		1 X [SL GBG 95 GALLON NO NUMBER]		
38.00	E	50 UNIVERSITY AVE, LOS GATOS	50102	FEDERAL REALTY INVESTMENT (COMM/ROLL-OFF)
ACTIVE		1 X [FL TRASH 1.5 YARD NO NUMBER]		WHITEHOUSE
39.00	E	20 UNIVERSITY AVE, LOS GATOS	50040	ST LUKES CHURCH
ACTIVE		1 X [FL TRASH 2 YARD NO NUMBER]		
40.00	E	78 W MAIN ST, LOS GATOS	8746393	HOME BY LING INTERIORS
ACTIVE		1 X [SL GBG 35 GALLON NO NUMBER]		
41.00	E	101 W MAIN ST, LOS GATOS	6731047	LOS GATOS COFFEE ROASTING CO.
ACTIVE		1 X [FL TRASH 3 YARD NO NUMBER]		
		0-25' DISMOUNT 3X WK		
42.00	E	145 W MAIN ST, LOS GATOS	50370	WILLSON MANAGEMENT SENTER
ACTIVE		1 X [FL TRASH 3 YARD NO NUMBER]		
		0-25' DISMOUNT 3X WK		
43.00	E	100 VILLA AVE, LOS GATOS	50258	LOS GATOS LIBRARY
ACTIVE		1 X [FL TRASH 3 YARD NO NUMBER], 1 X [SL GBG 35 GALLON NO NUMBER]		
44.00	E	210 E MAIN ST, LOS GATOS	7281821	HOTEL LOS GATOS
ACTIVE		2 X [FL TRASH 3 YARD NO NUMBER]		
45.00	E	110 E MAIN ST, LOS GATOS	50255	LOS GATOS POLICE DEPT
ACTIVE		1 X [FL TRASH 3 YARD 38490]		
46.00	E	20 E MAIN ST, LOS GATOS	50033	PENTHOUSE APARTMENTS
ACTIVE		1 X [FL TRASH 6 YARD NO NUMBER]		
47.00	E	31 E MAIN ST, LOS GATOS	8746951	ATLANTIS PROPERTIES
ACTIVE		2 X [FL TRASH 3 YARD NO NUMBER]		
		25'		
48.00	E	3 N SANTA CRUZ AVE, LOS GATOS	50007	LA CANADA BLDG
ACTIVE		2 X [FL TRASH 4 YARD NO NUMBER]		
		0-25' DISMOUNT		

49.00	E	29 N SANTA CRUZ AVE, LOS GATOS	50053	KILKENNY PROPERTY
ACTIVE		1 X [FL TRASH 3 YARD NO NUMBER]		
50.00	E	57 N SANTA CRUZ AVE, LOS GATOS	50121	ROUND TABLE PIZZA
ACTIVE		1 X [FL TRASH 3 YARD NO NUMBER]		
51.00	E	105 N SANTA CRUZ AVE, LOS GATOS	8739466	ATHLETA RUBICON GLOBAL
ACTIVE		1 X [FL TRASH 3 YARD NO NUMBER]		
52.00	E	20 S SANTA CRUZ AVE, LOS GATOS	50037	WILLOW STREET PIZZA
ACTIVE		1 X [FRONTLOAD 4 YARD NO NUMBER]		
25' DISMOUNT				
53.00	E	20 S SANTA CRUZ AVE, LOS GATOS	6350892	PORTFOLIO REALTY MGMT
ACTIVE		1 X [FL TRASH 4 YARD NO NUMBER]		
0-25' DISMOUNT 5X WK				
54.00	E	102 S SANTA CRUZ AVE, LOS GATOS	8431639	102 S SANTA CRUZ LP
ACTIVE		1 X [FL TRASH 4 YARD NO NUMBER]		
NO DISMOUNT SERVICE FOR GARBAGE - RECY AND COMPOST ONLY				
56.00	E	20 PARK AVE, LOS GATOS	50036	LUIS SANCHEZ
ACTIVE		1 X [FL TRASH 2 YARD NO NUMBER]		
0-25' DISMOUNT 1X WK				
57.00	E	250 LOS GATOS BLVD, LOS GATOS	50671	DUINO GIORDANO
ACTIVE		1 X [FL TRASH 1.5 YARD NO NUMBER]		
101-125' DISMOUNT 1X WK				
58.00	E	475 ALBERTO WAY, LOS GATOS	8743663	SOUTH BAY DEVELOPMENT
ACTIVE		1 X [FRONTLOAD 3 YARD NO NUMBER]		
25'				
59.00	E	55 LOS GATOS SARATOGA, LOS GATOS	50117	LOS GATOS MOTOR INN
ACTIVE		1 X [FL TRASH 3 YARD NO NUMBER]		
STAB				
60.00	E	50 LOS GATOS SARATOGA, LOS GATOS	50100	LOS GATOS LODGE
ACTIVE		1 X [FL TRASH 6 YARD NO NUMBER]		
61.00	E	451 LOS GATOS BLVD, LOS GATOS	50895	451 PROPERTY LLC
ACTIVE		1 X [FL TRASH 2 YARD NO NUMBER]		
62.00	E	455 LOS GATOS BLVD, LOS GATOS	50898	LLC SPILANI
ACTIVE		1 X [FL TRASH 2 YARD NO NUMBER]		
0-25' DISMOUNT 1X WK				

63.00	E	16500 LOS GATOS BLVD, LOS GATOS	52255	LOS GATOS VALERO
ACTIVE		1 X [FL TRASH 1.5 YARD NO NUMBER]		
64.00	E	16498 LOS GATOS BLVD, LOS GATOS	8732388	LOS GATOS WINE
ACTIVE		1 X [SL GBG 65 GALLON NO NUMBER]		
65.00	E	16450 LOS GATOS BLVD, LOS GATOS	52251	FACILITIES PLUS
ACTIVE		1 X [FL TRASH 3 YARD NO NUMBER]		
66.00	E	16268 LOS GATOS BLVD, LOS GATOS	9117	FOX CREEK FUND
ACTIVE		1 X [FL TRASH 1.5 YARD NO NUMBER]		
26-50 DSMNT				
67.00	E	16190 LOS GATOS BLVD, LOS GATOS	52235	EARLE AND REIMER
ACTIVE		1 X [SL GBG 65 GALLON NO NUMBER]		
68.00	E	720 BLOSSOM HILL RD, LOS GATOS	6001384	LUNARDIS
ACTIVE		1 X [FL TRASH 4 YARD NO NUMBER]		
COMPACTOR WILL BE OUT IN FRONT OF GATE AFTER 6AM.				
69.00	E	16845 HICKS RD, LOS GATOS	52268	LOS GATOS CHRISTIAN CHURCH
ACTIVE		1 X [FL TRASH 6 YARD NO NUMBER]		
70.00	E	1333 OAKLAND RD, SAN JOSE	8727868	GO TO LANDFILL
ACTIVE		[NO CONTAINER INFORMATION]		
71.00	E	704 BLOSSOM HILL RD, LOS GATOS	51208	KINGS COURT SHOPPING CTR
ACTIVE		1 X [FL TRASH 3 YARD WV3-608]		
72.00	E	16151 LOS GATOS BLVD, LOS GATOS	52232	LOS GATOS ACURA
ACTIVE		1 X [FL TRASH 6 YARD NO NUMBER], 2 X [SL GBG 65 GALLON NO NUMBER]		
73.00	E	620 BLOSSOM HILL RD, LOS GATOS	6961411	LUXURY CARS-LOS GATOS
ACTIVE		2 X [FL TRASH 3 YARD NO NUMBER]		
25'				
74.00	E	101 OAK RIM WAY, LOS GATOS	50230	JEFF GASIK
ACTIVE		1 X [FL TRASH 3 YARD NO NUMBER]		
75.00	E	105 OAK RIM CT, LOS GATOS	50243	GARY & JEANNE PLATONOF
ACTIVE		1 X [FL TRASH 3 YARD NO NUMBER]		

76.00	E	120 OAK RIM WAY, LOS GATOS	50286	PLACER OAKS ASSOCIATION
ACTIVE		3 X [FL TRASH 1.5 YARD NO NUMBER]		
77.00	E	615 BLOSSOM HILL RD, LOS GATOS	51122	LIVE OAKS APTS
ACTIVE		4 X [FL TRASH 2 YARD NO NUMBER]		
0-25' DISMOUNT 3X WK				
78.00	E	19195 FISHER AVE, LOS GATOS	52322	FISHER MIDDLE SCHOOL
ACTIVE		1 X [FL TRASH 3 YARD NO NUMBER], 20 X [SL GBG 95 GALLON NO NUMBER]		
79.00	E	16445 LOS GATOS BLVD, LOS GATOS	52250	LOUISE VAN METER SCHOOL
ACTIVE		1 X [FL TRASH 4 YARD NO NUMBER]		
80.00	E	19195 FISHER AVE, LOS GATOS	8734128	LOS GATOS LITTLE LEAGUE
ACTIVE		1 X [FL TRASH 1.5 YARD NO NUMBER]		
81.00	E	17770 DAVES AVE, MONTE SERENO	6003151	DAVES AVENUE SCHOOL
ACTIVE		1 X [FL TRASH 3 YARD NO NUMBER]		
PLS SERVICE AFTER 6AM PER RESI AREA				
82.00	E	17765 DAVES AVE, MONTE SERENO	52286	FIRST BAPTIST CHURCH
ACTIVE		1 X [FL TRASH 1.5 YARD NO NUMBER]		
STAB				
83.00	E	17971 VINELAND AVE, MONTE SERENO	52287	STABLE OF LOMA SERENA
ACTIVE		1 X [FRONTLOAD 1.5 YARD NO NUMBER]		
GATE CODE: 1965				
ORGANICS BIN LOC @ RAMP: USE LEFT KEY PADGARGABE BIN LOC @ RIGHT SIDE OF GATE				
84.00	E	518 N SANTA CRUZ AVE, LOS GATOS	50991	518 N SANTA CRUZ AVE LLC
ACTIVE		1 X [FL TRASH 3 YARD NO NUMBER]		
85.00	E	218 AVERY LN, LOS GATOS	50588	WHITE INVESTMENT PROPERTY
ACTIVE		1 X [FL TRASH 2 YARD NO NUMBER]		
101-125' DISMOUNT 1X WK				
86.00	E	214 AVERY LN, LOS GATOS	8727661	AVERY OAKS REAL ESTATE
ACTIVE		1 X [FRONTLOAD 1.5 YARD NO NUMBER]		
87.00	E	222 AVERY LN, LOS GATOS	6114808	ERIC CHAN
ACTIVE		1 X [FL TRASH 1.5 YARD NO NUMBER]		
88.00	E	215 AVERY LN, LOS GATOS	50577	LR RENTALS
ACTIVE		1 X [FL TRASH 1.5 YARD NO NUMBER]		

89.00	E	122 TOWNE TER, LOS GATOS	50293	ALL PROPERTY MANAGEMENT
ACTIVE		1 X [COMPOST 65 GALLON NO NUMBER], 1 X [FL TRASH 1.5 YARD NO NUMBER]		
90.00	E	116 TOWNE TER, LOS GATOS	50275	DEWEY VENTURA TRUST
ACTIVE		1 X [FL TRASH 1.5 YARD NO NUMBER]		
25' DISMOUNT				
91.00	E	115 TOWNE TERRACE, LOS GATOS	8746911	LITTLE HEN LLC
ACTIVE		1 X [FL TRASH 1.5 YARD NO NUMBER]		
25FT DISMT.				
92.00	E	205 AVERY LN, LOS GATOS	8746284	SHAREVEST PROPERTY MANAGMENT
ACTIVE		1 X [FL TRASH 1.5 YARD NO NUMBER]		
25'				
93.00	E	136 TOWNE TER, LOS GATOS	7504134	TOTAL PROPERTY MANAGEMENT
ACTIVE		1 X [FL TRASH 1.5 YARD NO NUMBER]		
76-100' DISMOUNT 1X WK				
94.00	E	140 TOWNE TER, LOS GATOS	50358	TEMROCK
ACTIVE		1 X [FL TRASH 1.5 YARD NO NUMBER]		
26-50' DISMOUNT 1X WK 3-95G CARTS ON SITE 1-X WEEK CURB SERVICE				
95.00	E	146 TOWNE TER, LOS GATOS	50372	PINECONE APTS C/O CONETTO
ACTIVE		1 X [FL TRASH 2 YARD NO NUMBER]		
0-25' DISMOUNT 1X WK				
96.00	E	152 TOWNE TER, LOS GATOS	50400	H F WERNER
ACTIVE		1 X [FL TRASH 1.5 YARD WV1+709]		
0-25' DISMOUNT 1X WK				
97.00	E	160 TOWNE TER, LOS GATOS	50419	VILLA TERRACE APARTMENTS
ACTIVE		1 X [FL TRASH 1.5 YARD NO NUMBER]		
0-25' DISMOUNT 1X WK				
98.00	E	167 TOWNE TER, LOS GATOS	8735552	ATLANTIS PROPERTIES
ACTIVE		1 X [FRONTLOAD 1.5 YARD NO NUMBER]		
99.00	E	210 MILBRAE LN, LOS GATOS	50558	HOMEGATE OF LOS GATOS
ACTIVE		3 X [SL GBG 95 GALLON NO NUMBER]		
3-95G GARB CARTS W/ 125FT DISMT				
100.00	E	222 MILBRAE LN, LOS GATOS	6528907	PECK PROPERTIES
ACTIVE		1 X [FL TRASH 3 YARD NO NUMBER]		
26-50' DISMOUNT 3X WK				
101.00	E	135 RIVIERA DR, LOS GATOS	50337	RIVIERA TERRACE LOS GATOS
ACTIVE		4 X [FL TRASH 3 YARD NO NUMBER]		
0-25' DISMOUNT 3X WK				

102.00	E	215 MILBRAE LN, LOS GATOS	50579	ROBERT WILLIAMS
ACTIVE		1 X [FL TRASH 2 YARD NO NUMBER]		
76-100' DISMOUNT 1X WK				
103.00	E	209 MILBRAE LN, LOS GATOS	8733896	LLC MILBRAE C/O KIRKORIAN ENTERPRISES
ACTIVE		2 X [SL GBG 95 GALLON NO NUMBER]		
104.00	E	205 MILBRAE LN, LOS GATOS	8743561	GEM PROPERTY MANAGEMENT
ACTIVE		1 X [FL TRASH 1.5 YARD NO NUMBER]		
101-125 PUSH				
105.00	E	161 TOWNE TER, LOS GATOS	50423	161 TOWNE TERRACE APTS
ACTIVE		1 X [FL TRASH 2 YARD NO NUMBER]		
0-25' DISMOUNT 1X WK				
106.00	E	210 RUSHMORE LN, LOS GATOS	50562	GENE WARF
ACTIVE		1 X [FL TRASH 1.5 YARD NO NUMBER]		
151-175' DISMOUNT 1X WK				
107.00	E	216 RUSHMORE LN, LOS GATOS	50584	ROBERT WILLIAMS
ACTIVE		1 X [FL TRASH 2 YARD NO NUMBER]		
0-25' DISMOUNT 1X WK PUSH BIN BACK AFTER SERV 25FT PUSH.				
108.00	E	219 RUSHMORE LN, LOS GATOS	50593	RUSHMORE LN WILLIAM GORMAN
ACTIVE		1 X [FL TRASH 2 YARD NO NUMBER]		
109.00	E	211 RUSHMORE LN, LOS GATOS	50565	JOHN MA
ACTIVE		1 X [FL TRASH 1.5 YARD NO NUMBER]		

You are required by the company to take at least one 30 minute uninterrupted meal period where you are free from all duty. If for any reason you are unable to take your meal break, you are required to inform your supervisor immediately.

Today's Date _____

Meal period time start _____ a.m./p.m.

Meal period time end _____ a.m./p.m.

In signing below I confirm that I took my uninterrupted 30-minute meal period as reflected above.

Driver's Signature _____

You are required by the company to take at least one 30 minute uninterrupted meal period where you are free from all duty. If for any reason you are unable to take your meal break, you are required to inform your supervisor immediately.

Today's Date _____

Meal period time start _____ a.m./p.m.

Meal period time end _____ a.m./p.m.

In signing below I confirm that I took my uninterrupted 30-minute meal period as reflected above.

Helper's Signature _____

You are required by the company to take at least one 30 minute uninterrupted meal period where you are free from all duty. If for any reason you are unable to take your meal break, you are required to inform your supervisor immediately.

Today's Date _____

Meal period time start _____ a.m./p.m.

Meal period time end _____ a.m./p.m.

In signing below I confirm that I took my uninterrupted 30-minute meal period as reflected above.

Helper's Signature _____

Master Route Sheet



WEST VALLEY COLLECTION - SAN JOSE, CA

DM003 - Report Compiled: 02-23-2022

ROUTE W705 - MASTER

TOTAL YARDS: 229.00 **TOTAL CONTAINERS:** 98.00 **TOTAL STOPS:** 69

Sequency Number	Route Frequency	Service Location	Account Number	Customer Name
Account Status	Container [Type Size Number]		Customer Name 2 (If Provided)	
Comments (If Provided)		Temporary Stop Information (If Provided)		Billarea
0.00	E	904 TEAKWOOD CT, LOS GATOS	8746443	LORRIE OSEBERGSMITH
ACTIVE	1 X [FL TRASH 1.5 YARD NO NUMBER]			
1.00	E	13777 FRUITVALE AVE, SARATOGA	51980	SARATOGA CITY HALL
ACTIVE	1 X [FL TRASH 3 YARD NO NUMBER]			
CLOSE LIDS AFTER SERVICE				
2.00	E	13601 SARATOGA AVE, SARATOGA	51976	ST ANDREWS EPISCOPAL CHURCH
ACTIVE	1 X [FL TRASH 3 YARD NO NUMBER]			
25FT DISMT				
3.00	E	14407 BIG BASIN WAY, SARATOGA	8732244	PATRICK FARRIS-LAMBERT
ACTIVE	1 X [FRONTLOAD 1.5 YARD WV1+811]			
25FT PUSH				
4.00	E	14395 BIG BASIN WAY, SARATOGA	8738996	76 STATION GAS
ACTIVE	1 X [FRONTLOAD 2 YARD NO NUMBER]			DBA VIKHAR
STAB				
5.00	E	14411 BIG BASIN WAY, SARATOGA	8726814	STAR ONE CREDIT UNION
ACTIVE	1 X [SL GBG 95 GALLON NO NUMBER]			
6.00	E	14413 BIG BASIN WAY, SARATOGA	8504826	VILLAGE OF BURGER BAR
ACTIVE	1 X [FL TRASH 4 YARD NO NUMBER]			
7.00	E	14415 BIG BASIN WAY, SARATOGA	8734145	COAST RESIDENTIAL FUNDING
ACTIVE	1 X [SL GBG 35 GALLON 3518039160]			
8.00	E	14421 BIG BASIN WAY, SARATOGA	52052	THE BANK LOUNGE
ACTIVE	1 X [FRONTLOAD 1.5 YARD NO NUMBER]			
L ENCL				
9.00	E	14583 BIG BASIN WAY, SARATOGA	52102	CATHLEEN PETERSEN
ACTIVE	1 X [FL TRASH 1.5 YARD NO NUMBER], 1 X [FL TRASH 3 YARD 30377]			

125 PUSH:ENCLOSURE ON THE LEFT SIDE OF THE HERO RANCH IS 82FT BIN LOCATED ON THE RIGHT SIDE OF FLOWERS ID 120 FT.

10.00	E	14420 BIG BASIN WAY, SARATOGA	52051	MINT LEAF CUISINE LLC
ACTIVE		1 X [FL TRASH 1.5 YARD WV1+165]		
0-25' DISMOUNT 1X WK ACROSS ST LEFT OF WELLS FARGO				
11.00	E	14395 SARATOGA AVE, SARATOGA	52042	ENGINEERING INFORMATION
ACTIVE		1 X [FL TRASH 1.5 YARD NO NUMBER]		
26-50' DISMOUNT 1X WK PLEASE CALL BASE AFTER COLLECTION THANKS				
12.00	E	13000 SARATOGA SUNNYVALE RD, SARATOGA	7596939	CBRE COMMERCIAL BANK 0864
ACTIVE		[NO CONTAINER INFORMATION]		
13.00	E	12820 SARATOGA SUNNYVALE RD, SARATOGA	51958	GREGORY O'CONNOR
ACTIVE		1 X [FL TRASH 3 YARD NO NUMBER]		
SARATOGA OAKS LOT				
14.00	E	12280 SARATOGA SUNNYVALE RD, SARATOGA	51941	SARATOGA SQUARE O A
ACTIVE		1 X [FL TRASH 3 YARD NO NUMBER]		
0-25' DISMOUNT 2X WK RED KEY - PUSH/PULLCODE 5070				
15.00	E	12100 SARATOGA SUNNYVALE RD, SARATOGA	51926	JF PLAZA
ACTIVE		1 X [FL TRASH 3 YARD NO NUMBER], 1 X [FL TRASH 6 YARD NO NUMBER]		
0-25' DISMOUNT 3X WK LOCK COMBO 1906				
16.00	E	12015 SARATOGA SUNNYVALE RD, SARATOGA	8744926	FUEL STOP
ACTIVE		1 X [FL TRASH 1.5 YARD NO NUMBER]		
18.00	E	18900 PROSPECT RD, SARATOGA	52313	PROSPECT HIGH SCHOOL
ACTIVE		1 X [FL TRASH 2 YARD NO NUMBER], 2 X [FL TRASH 3 YARD NO NUMBER]		
19.00	E	18578 PROSPECT RD, SARATOGA	6520418	MCDONALD'S
ACTIVE		1 X [FL TRASH 3 YARD NO NUMBER]		
20.00	E	18578 PROSPECT RD, SARATOGA	52297	WESTGATE CORNER SHOPPING
ACTIVE		[NO CONTAINER INFORMATION]		
KEY NO# YELLOW 14-PLEASE SERVICE EARLY AM				
21.00	E	18560 PROSPECT RD, SARATOGA	52296	CLASSIC CAR WASH
ACTIVE		1 X [FL TRASH 3 YARD NO NUMBER]		
22.00	E	18522 PROSPECT RD, SARATOGA	8736248	WHEEL WORKS
STOPPED		1 X [FL TRASH 6 YARD NO NUMBER]		

23.00	E	18522 PROSPECT RD, SARATOGA	52295	WHEEL WORKS #8209
ACTIVE		2 X [FL TRASH 3 YARD NO NUMBER] 25FT PUSH 1ST BIN AT WHEELWORKS ENCLOSURE & 2ND BIN @ O'REILLYS BACKPARKING LOT		
24.00	E	1333 OAKLAND RD, SAN JOSE	8727868	GO TO LANDFILL
ACTIVE		[NO CONTAINER INFORMATION]		
25.00	E	14500 FRUITVALE AVE, SARATOGA	52076	SARATOGA RETIREMENT COMMUNITY
ACTIVE		1 X [FRONTLOAD 3 YARD COMPACTOR], 9 X [FRONTLOAD 3 YARD NO NUMBER] SERVICE AFTER 7AM 0-25' DISMOUNT 3X WK		
26.00	E	19700 ALLENDALE AVE, SARATOGA	52328	SARATOGA CORP YARD
ACTIVE		2 X [FRONTLOAD 2 YARD NO NUMBER]		
27.00	E	14103 SARATOGA AVE, SARATOGA	51997	IMMANUEL LUTHERAN CHURCH
ACTIVE		1 X [FRONTLOAD 4 YARD 41867] QUIET!!!		
29.00	E	14531 BIG BASIN WAY, SARATOGA	52084	KURT STAUSS INC
ACTIVE		2 X [SL GBG 95 GALLON NO NUMBER]		
30.00	E	14529 BIG BASIN WAY, SARATOGA	8735899	CV VENTURES INC
ACTIVE		1 X [SL GBG 65 GALLON NO NUMBER]		
31.00	E	14510 BIG BASIN WAY, SARATOGA	52078	CALI INVESTMENTS
ACTIVE		1 X [FL TRASH 6 YARD NO NUMBER]		
32.00	E	12876 SARATOGA SUNNYVALE RD, SARATOGA	51960	LLC ARGONAUT ASSOCIATES
ACTIVE		1 X [FL TRASH 2 YARD NO NUMBER], 1 X [FL TRASH 3 YARD NO NUMBER], 1 X [FL TRASH 4 YARD NO NUMBER] 3-2CY COMPOST-MT MIKES TOGOS STRBUCKS		
33.00	E	12029 SARATOGA SUNNYVALE RD, SARATOGA	51924	BLUE HILLS CENTER
ACTIVE		1 X [FL TRASH 3 YARD 30352] 0-25' DISMOUNT 3X WK P/P ON L BEHIND GAS STATION		
34.00	E	12299 SARATOGA SUNNYVALE RD, SARATOGA	8738549	PUBLIC STORAGE 20902
ACTIVE		1 X [FRONTLOAD 3 YARD NO NUMBER] *700700#		

35.00	E	13175 SARATOGA AVE, SARATOGA	51972	THE VINEYARDS OF SARATOGA HOA
ACTIVE		10 X [FL TRASH 3 YARD NO NUMBER]		
0-25' DISMOUNT 1X WK/PUSH BINS BACK				
36.00	E	12950 SARATOGA AVE, SARATOGA	8727175	HUMBOLT FIELDS & GIBRALTER FIELDS
ACTIVE		1 X [FRONTLOAD 3 YARD NO NUMBER]		
37.00	E	18851 COX AVE, SARATOGA	6211912	QUITO VILLAGE ASSOCIATES
ACTIVE		1 X [FL TRASH 4 YARD 40714]		
25' LOCK 1200				
38.00	E	14114 MARILYN LN, SARATOGA	52016	MARSHALL LANE SCHOOL
ACTIVE		2 X [FL TRASH 3 YARD NO NUMBER]		
39.00	E	1585 MORE AVE, CAMPBELL	51688	ROLLING HILLS SCHOOL
ACTIVE		1 X [FL TRASH 6 YARD NO NUMBER]		
40.00	E	400 MORE AVE, LOS GATOS	8503497	SANTA CLARA VALLEY WATER DIST
ACTIVE		1 X [FL TRASH 4 YARD NO NUMBER]		
41.00	E	14225 LORA DR, LOS GATOS	52022	WEDGEWOOD MANOR
ACTIVE		1 X [FL TRASH 4 YARD NO NUMBER]		
0-25' DISMOUNT 3X WK SERVICE AFTER 9AMLOCK CODE : 1024				
42.00	E	944 WELDWOOD CT, LOS GATOS	51452	SANDY ADAMS PROPERTIES
ACTIVE		1 X [FL TRASH 2 YARD NO NUMBER]		
43.00	E	928 WELDWOOD CT, LOS GATOS	8725467	RWC PROPERTY SERVICES
ACTIVE		1 X [FRONTLOAD 2 YARD NO NUMBER]		
44.00	E	940 WELDWOOD CT, LOS GATOS	51449	ESTERLITA TAPANG
ACTIVE		1 X [FL TRASH 1.5 YARD NO NUMBER]		
45.00	E	936 WELDWOOD CT, LOS GATOS	51445	MOHSEN REIISIEH
ACTIVE		1 X [FL TRASH 1.5 YARD NO NUMBER]		
46.00	E	932 WELDWOOD CT, LOS GATOS	8728859	BRENDA TAM
ACTIVE		1 X [FRONTLOAD 1.5 YARD NO NUMBER]		
47.00	E	919 CASTLEWOOD DR, LOS GATOS	7847358	KENT ANDERSON
ACTIVE		1 X [FL TRASH 1.5 YARD NO NUMBER]		

48.00	E	915 CASTLEWOOD DR, LOS GATOS	8433069	TOTAL PROPERTY MANAGEMENT
ACTIVE		4 X [SL GBG 35 GALLON NO NUMBER]		
49.00	E	909 CASTLEWOOD DR, LOS GATOS	51408	FRITZ ALDESCHULFE
ACTIVE		1 X [FL TRASH 1.5 YARD NO NUMBER]		
50.00	E	905 CASTLEWOOD DR, LOS GATOS	51401	E PLETSCHETTE
ACTIVE		1 X [FL TRASH 1.5 YARD NO NUMBER]		
		0-25' DISMOUNT 1X WK		
51.00	E	901 CASTLEWOOD DR, LOS GATOS	51398	ALL PROPERTY MANAGEMENT
ACTIVE		1 X [FL TRASH 1.5 YARD NO NUMBER]		
		0-25' DISMOUNT 1X WK		
52.00	E	882 CASTLEWOOD DR, LOS GATOS	7395346	TRAN OSWALT
ACTIVE		1 X [FL TRASH 1.5 YARD NO NUMBER]		
		0-25' DISMOUNT 1X WK		
53.00	E	874 CASTLEWOOD DR, LOS GATOS	7270027	JENNIFER CANNON
ACTIVE		1 X [FL TRASH 2 YARD NO NUMBER]		
54.00	E	870 CASTLEWOOD DR, LOS GATOS	51361	ALL PROPERTY MANAGEMENT
ACTIVE		1 X [FL TRASH 1.5 YARD NO NUMBER]		
		0-25' DISMOUNT 1X WK		
55.00	E	866 CASTLEWOOD DR, LOS GATOS	51357	LLOYD HAYES
ACTIVE		1 X [FL TRASH 1.5 YARD NO NUMBER]		
		25' PUT BACK IN ENCL AFTER SRVC		
56.00	E	869 CASTLEWOOD DR, LOS GATOS	51359	PECK PROPERTIES
ACTIVE		1 X [FL TRASH 2 YARD NO NUMBER]		
57.00	E	873 CASTLEWOOD DR, LOS GATOS	51364	DONNA MATTHEWS
ACTIVE		1 X [FL TRASH 2 YARD NO NUMBER]		
58.00	E	877 CASTLEWOOD DR, LOS GATOS	51366	MEHR MODIRZADEH
ACTIVE		1 X [FL TRASH 1.5 YARD NO NUMBER]		
59.00	E	878 CASTLEWOOD DR, LOS GATOS	51368	CAL-WESTERN PROPERTY MGMNT
ACTIVE		1 X [FL TRASH 2 YARD NO NUMBER]		
60.00	E	900 TEAKWOOD CT, LOS GATOS	7590764	MARGIE NICHOLLS-GOSLOW
ACTIVE		1 X [FL TRASH 1.5 YARD NO NUMBER]		

61.00	E	908 TEAKWOOD CT, LOS GATOS	7237841	MICHELLE DYKES ALTOS
ACTIVE		1 X [FL TRASH 1.5 YARD NO NUMBER]		
63.00	E	912 TEAKWOOD CT, LOS GATOS	51416	ELENA GUARDADO
ACTIVE		1 X [FL TRASH 2 YARD NO NUMBER]		
64.00	E	923 CASTLEWOOD DR, LOS GATOS	51428	FERNANDE INAN
ACTIVE		1 X [FL TRASH 1.5 YARD NO NUMBER]		
65.00	E	927 CASTLEWOOD DR, LOS GATOS	51434	CAROLYN ARMSTRONG
ACTIVE		1 X [FL TRASH 1.5 YARD NO NUMBER]		
0-25' DISMOUNT 1X WK				
66.00	E	924 CASTLEWOOD DR, LOS GATOS	51431	SAM SHAHIDI
ACTIVE		1 X [FL TRASH 1.5 YARD NO NUMBER]		
67.00	E	945 CASTLEWOOD DR, LOS GATOS	51453	JOAN ILSE
ACTIVE		1 X [FL TRASH 1.5 YARD NO NUMBER]		
68.00	E	916 CASTLEWOOD DR, LOS GATOS	8741390	YUKLUN LOO
ACTIVE		1 X [FRONTLOAD 1.5 YARD NO NUMBER]		
69.00	E	935 CASTLEWOOD DR, LOS GATOS	8742925	TSE GROUP
ACTIVE		1 X [FL TRASH 1.5 YARD NO NUMBER]		DAVID & CHRISTOPHER YAMAHACHI
70.00	E	4450 MCCOY AVE, CAMPBELL	51922	FOREST HILL ELEMENTARY
ACTIVE		1 X [FL TRASH 6 YARD NO NUMBER]		
156.00	E	886 CASTLEWOOD DR, LOS GATOS	8734064	AMIR SALEHI
ACTIVE		1 X [SL GBG 65 GALLON 6506003192], 2 X [SL GBG 65 GALLON NO NUMBER]		

You are required by the company to take at least one 30 minute uninterrupted meal period where you are free from all duty. If for any reason you are unable to take your meal break, you are required to inform your supervisor immediately.

Today's Date _____

Meal period time start _____ a.m./p.m.

Meal period time end _____ a.m./p.m.

In signing below I confirm that I took my uninterrupted 30-minute meal period as reflected above.

Driver's Signature _____

You are required by the company to take at least one 30 minute uninterrupted meal period where you are free from all duty. If for any reason you are unable to take your meal break, you are required to inform your supervisor immediately.

Today's Date _____

Meal period time start _____ a.m./p.m.

Meal period time end _____ a.m./p.m.

In signing below I confirm that I took my uninterrupted 30-minute meal period as reflected above.

Helper's Signature _____

You are required by the company to take at least one 30 minute uninterrupted meal period where you are free from all duty. If for any reason you are unable to take your meal break, you are required to inform your supervisor immediately.

Today's Date _____

Meal period time start _____ a.m./p.m.

Meal period time end _____ a.m./p.m.

In signing below I confirm that I took my uninterrupted 30-minute meal period as reflected above.

Helper's Signature _____

Master Route Sheet



WEST VALLEY COLLECTION - SAN JOSE, CA

DM003 - Report Compiled: 02-23-2022

ROUTE W706 - MASTER

TOTAL YARDS: 263.42 **TOTAL CONTAINERS:** 111.00 **TOTAL STOPS:** 93

Sequency Number	Route Frequency	Service Location	Account Number	Customer Name	
Account Status	Container [Type Size Number]	Customer Name 2 (If Provided)	Comments (If Provided)	Temporary Stop Information (If Provided)	Billarea

1.00 E **1333 OAKLAND RD, SAN JOSE**
ACTIVE [NO CONTAINER INFORMATION]

8727868 GO TO LANDFILL

2.00 E **2470 S WINCHESTER BLVD, CAMPBELL**
ACTIVE 1 X [FL TRASH | 2 YARD | NO NUMBER]

51867 MC GLINCEY PROPERTIES

SERVICE AFTER 6AM

3.00 E **2460 WINCHESTER BLVD, CAMPBELL**
ACTIVE 1 X [FRONTLOAD | 6 YARD | NO NUMBER]

51866 WOOLWORTH GARDEN CENTER #5258

SERVICE AFTER 6AM

4.00 E **2260 WINCHESTER BLVD, CAMPBELL**
ACTIVE 1 X [FL TRASH | 3 YARD | NO NUMBER]

51847 ALVARADO CAR WASH

5.00 E **2210 WINCHESTER BLVD, CAMPBELL**
ACTIVE 1 X [SL GBG | 35 GALLON | NO NUMBER]

51836 ESTATE OF BEN DINAPOLI

6.00 E **37 S 4TH, CAMPBELL**
ACTIVE 1 X [FRONTLOAD | 1.5 YARD | NO NUMBER]

8733667 DIRT MARKET LLC

25FT DISMT W/ LOCK.PLS REMEMBER TO LOCK AFTER SERVICING.

7.00 E **2105 S WINCHESTER BLVD, CAMPBELL**
ACTIVE 2 X [FL TRASH | 3 YARD | NO NUMBER]

8499089 MERRILL GARDENS

DISMOUNT 0-25'

8.00 E **2115 S WINCHESTER BLVD, CAMPBELL,**
ACTIVE 3 X [FRONTLOAD | 3 YARD | NO NUMBER]

8155537 MERRILL GARDENS @ CAMPBELL

DISMOUNT 0-25' 3XWK: M/W/F

9.00 E **540 W RINCON AVE, CAMPBELL**
ACTIVE 1 X [FL TRASH | 3 YARD | NO NUMBER]

51032 JOHN D MORGAN PARK

10.00 E **250 BUDD AVE, CAMPBELL**
ACTIVE 1 X [FL TRASH | 3 YARD | 32693]

50669 CORINTHIAN HOUSE

0-25' DISMOUNT 4X WK

11.00	E	2369 WINCHESTER BLVD, CAMPBELL	51860	OFF THE HOOK
ACTIVE		1 X [FL TRASH 1.5 YARD NO NUMBER]		
12.00	E	2389 S WINCHESTER BLVD, CAMPBELL	8747065	SMOKE OUTLET
ACTIVE		1 X [FL TRASH 1.5 YARD NO NUMBER]		
13.00	E	2391 WINCHESTER BLVD, CAMPBELL	8727572	H & R BLOCK
ACTIVE		1 X [FRONTLOAD 1.5 YARD NO NUMBER]		
		25' PUSH		
14.00	E	2409 S WINCHESTER BLVD, CAMPBELL	8728827	THE VALLEY NAIL BAR
ACTIVE		1 X [FRONTLOAD 1.5 YARD NO NUMBER]		
15.00	E	2425 S WINCHESTER BLVD, CAMPBELL	8723888	DOLLAR TREE #DLL003238
ACTIVE		1 X [FRONTLOAD 2 YARD NO NUMBER]		
		COMBO 1924		
16.00	E	2495 S WINCHESTER BLVD, CAMPBELL	51868	GEORGE NIJMEH
ACTIVE		1 X [FL TRASH 2 YARD NO NUMBER]		
		0-25' DISMOUNT 1X WK		
17.00	E	2395 WINCHESTER BLVD, CAMPBELL	8737659	BANK OF THE WEST
ACTIVE		1 X [FL TRASH 1.5 YARD NO NUMBER]		
		25' PUSH AND LOCK SERVICE		
18.00	E	2501 S WINCHESTER BLVD, CAMPBELL	51869	CAMPBELL PLAZA DVLPMNT CO
ACTIVE		2 X [FL TRASH 3 YARD NO NUMBER]		
		COMBO 1924/ 1-3YD LOCATED BEHIND THEATER		
19.00	E	241 W SUNNYOAKS AVE, CAMPBELL	8738042	EXTRA SPACE 135
ACTIVE		1 X [FRONTLOAD 3 YARD NO NUMBER]		
		25' PUSH		
20.00	E	3012 WINCHESTER BLVD, CAMPBELL	8746915	KIRKWOOD VW
ACTIVE		1 X [FRONTLOAD 1.5 YARD NO NUMBER]		
		STAB		
21.00	E	3016 WINCHESTER BLVD, CAMPBELL	51896	CUPERTINO BODY SHOP
ACTIVE		1 X [FRONTLOAD 3 YARD NO NUMBER]		
22.00	E	3010 WINCHESTER BLVD, CAMPBELL	51895	CRAIGS AUTO UPHOLSTERY
STOPPED		1 X [FL TRASH 1.5 YARD NO NUMBER]		
23.00	E	3030 WINCHESTER BLVD, CAMPBELL	8746909	CHRISTONES CUSTOMES
ACTIVE		1 X [COMPOST 1.5 YARD NO NUMBER]		

24.00	E	850 CHAPMAN DR, CAMPBELL	51341	CAPRI SCHOOL
ACTIVE		2 X [FL TRASH 3 YARD NO NUMBER]		
25.00	E	3245 S WINCHESTER BLVD, CAMPBELL	6515673	LEONEL DIAZ
ACTIVE		1 X [SL GBG 35 GALLON NO NUMBER]		
26.00	E	3255 WINCHESTER BLVD, CAMPBELL	51902	MODERN RUG
ACTIVE		1 X [FL TRASH 1.5 YARD NO NUMBER]		
27.00	E	3303 WINCHESTER BLVD, CAMPBELL	51905	SCOTTY'S AUTOMOTIVE LLC
ACTIVE		1 X [FRONTLOAD 3 YARD NO NUMBER]		
0-25' DISMOUNT 1X WK BIN WILL BE AT FIRST PARKING PLACE TO AVOID BIN BEING BLOCKED.				
28.00	E	3303 S WINCHESTER BLVD, CAMPBELL	8669734	FRANKS FOREIGN CAR SERVICE
ACTIVE		1 X [FRONTLOAD 2 YARD NO NUMBER]		
29.00	E	3303 WINCHESTER BLVD, CAMPBELL	51907	PRESTIGE AUTO BODY
ACTIVE		1 X [FL TRASH 3 YARD NO NUMBER]		
30.00	E	3303 S WINCHESTER BLVD UNIT 1, CAMPBELL	8743006	RACE FACTORY
ACTIVE		1 X [SL RECY 95 GALLON NO NUMBER]		
31.00	E	3391 WINCHESTER BLVD, CAMPBELL	51909	PARK VASONA LIQUORS
ACTIVE		1 X [FL TRASH 2 YARD NO NUMBER]		
32.00	E	3393 WINCHESTER BLVD, CAMPBELL	8723868	BIKRAM BADWALL
ACTIVE		1 X [FRONTLOAD 1.5 YARD NO NUMBER]		
33.00	E	14101 WINCHESTER BLVD, LOS GATOS	7106457	GARRETT STATION TOUGAS ENT.
ACTIVE		1 X [FL TRASH 3 YARD 38431]		
0-25' DISMOUNT 3X WK				
34.00	E	14109 WINCHESTER BLVD, LOS GATOS	52014	ALDOS RISTORANTE
ACTIVE		1 X [FL TRASH 3 YARD NO NUMBER]		
35.00	E	14251 WINCHESTER BLVD, LOS GATOS	9274	UNIVERSITY HEALTH CARE ALLIANCE
ACTIVE		1 X [FRONTLOAD 4 YARD 25' PUSH]		
0-25' DISMOUNT 1X WK				
36.00	E	14251 WINCHESTER BLVD #100, LOS GATOS	8735122	INC #DAA005332 DAVITA
ACTIVE		1 X [FRONTLOAD 4 YARD NO NUMBER]		WASTE MANAGEMENT
25'				

37.00	E	14855 OKA RD, LOS GATOS	52130	JEWISH FEDERATION LEVY FAMILY
ACTIVE		1 X [FRONTLOAD 6 YARD NO NUMBER]		
38.00	E	16615 LARK AVE, LOS GATOS	52262	WESTERN GRAVEL CO
ACTIVE		1 X [FL TRASH 2 YARD NO NUMBER]		
39.00	E	16500 LARK AVE, LOS GATOS	52254	CLASSIC CAR WASH
ACTIVE		1 X [FL TRASH 3 YARD NO NUMBER]		
40.00	E	15200 LOS GATOS BLVD, LOS GATOS	7303533	PANERA BREAD
ACTIVE		1 X [FL TRASH 3 YARD NO NUMBER]		
26'-50' DISMOUNT 6X WK AFTER 6AM PER RESI AREA				
41.00	E	15300 LOS GATOS BLVD, LOS GATOS	52159	LOS GATOS HARDWARE
ACTIVE		1 X [FL TRASH 3 YARD NO NUMBER]		
42.00	E	15000 LOS GATOS BLVD, LOS GATOS	52138	HANS WERNER
ACTIVE		1 X [FL TRASH 2 YARD NO NUMBER]		
0-25' DISMOUNT 3X WK				
43.00	E	14801 LOS GATOS BLVD, LOS GATOS	52127	STARBUCKS #10542
ACTIVE		1 X [FL TRASH 3 YARD NO NUMBER]		
26'-50' 3X A WEEK				
44.00	E	15011 LOS GATOS BLVD, LOS GATOS	52139	ENTERPRISE RENT A CAR
ACTIVE		1 X [FL TRASH 1.5 YARD NO NUMBER]		
45.00	E	15055 LOS GATOS BLVD, LOS GATOS	52146	LOS GATOS GATEWAY BUSINESS
ACTIVE		1 X [FL TRASH 3 YARD NO NUMBER]		
0-25' DISMOUNT 3X WK				
46.00	E	15171 LOS GATOS BLVD, LOS GATOS	7838433	MPK ENTERPRISES
ACTIVE		1 X [FL TRASH 2 YARD NO NUMBER]		
47.00	E	15425 LOS GATOS BLVD, LOS GATOS	52170	MC CARTHY LG BLVD
ACTIVE		1 X [FL TRASH 2 YARD NO NUMBER]		
0-25' DISMOUNT 3X WK				
48.00	E	15445 LOS GATOS BLVD, LOS GATOS	8729967	FOX CREEK FUND
ACTIVE		2 X [FL TRASH 1.5 YARD NO NUMBER]		
STAB				
49.00	E	15450 LOS GATOS BLVD, LOS GATOS	7358196	AAA CA STATE AUTO ASSC
ACTIVE		1 X [FL TRASH 2 YARD NO NUMBER]		
0-25' DISMOUNT 2X WK				

50.00	E	15466 LOS GATOS BLVD, LOS GATOS	8724712	DS VILLAGE SQUARE LP
ACTIVE		4 X [FL TRASH 3 YARD NO NUMBER]		
51.00	E	15400 LOS GATOS BLVD, LOS GATOS	8606120	PALO ALTO MEDICAL FOUNDATION
ACTIVE		1 X [FL TRASH 3 YARD NO NUMBER]		VENDOR NUMBER 167916
0-25' DISMOUNT				
52.00	E	15679 LOS GATOS BLVD, LOS GATOS	52193	HAIR SHEEN
ACTIVE		1 X [FL TRASH 1.5 YARD 1+176]		
53.00	E	15687 LOS GATOS BLVD, LOS GATOS	8737926	LOS GATOS GLASS
ACTIVE		1 X [SL GBG 95 GALLON NO NUMBER]		
54.00	E	15691 LOS GATOS BLVD, LOS GATOS	52196	LOU'S RESTAURANT
ACTIVE		1 X [FL TRASH 3 YARD NO NUMBER]		
PLEASE DO NOT SERVICE UNTIL AFTER 6AM WE ARE RECIVING NOISE COMPLAINTS FROM RESIDENCES IN THE AREA THANKS!				
55.00	E	15695 LOS GATOS BLVD, LOS GATOS	52197	LLC INK NUTS
ACTIVE		1 X [FRONTLOAD 1.5 YARD NO NUMBER]		
STAB				
56.00	E	15699 LOS GATOS BLVD, LOS GATOS	52198	PRO - 2 - CALL
ACTIVE		1 X [SL GBG 35 GALLON NO NUMBER]		
57.00	E	15771 LOS GATOS BLVD, LOS GATOS	7343761	JACK IN THE BOX #434
ACTIVE		1 X [FL TRASH 3 YARD NO NUMBER]		
0-25' DISMOUNT 3X WK				
58.00	E	15795 LOS GATOS BLVD, LOS GATOS	52209	AFFORDABLE TREASURES
ACTIVE		1 X [FL TRASH 1.5 YARD NO NUMBER]		
59.00	E	15879 LOS GATOS BLVD, LOS GATOS	7191766	CITI ACCT
ACTIVE		1 X [FL TRASH 2 YARD NO NUMBER]		
60.00	E	15827 LOS GATOS BLVD, LOS GATOS	52212	LOS GATOS PEDIATRIC DENTISTRY
ACTIVE		1 X [FL TRASH 3 YARD NO NUMBER]		LOS GATOS PEDIATRIC DENTISTRY
0-25' DISMOUNT 1X WK				
61.00	E	15899 LOS GATOS BLVD, LOS GATOS	52216	THE HAPPY HOUND
ACTIVE		1 X [FL TRASH 3 YARD NO NUMBER]		
62.00	E	15951 LOS GATOS BLVD, LOS GATOS	52220	LOS GATOS OFFICE CTR
ACTIVE		1 X [FL TRASH 3 YARD NO NUMBER]		

63.00	E	16000 LOS GATOS BLVD, LOS GATOS	52226	TEELS JEWELRY
ACTIVE		[NO CONTAINER INFORMATION]		
0-25' DISMOUNT 2X WK FRONT PARKING LOT				
64.00	E	15950 LOS GATOS BLVD, LOS GATOS	52219	CORNERSTONE OF LOS GATOS
ACTIVE		2 X [FL TRASH 3 YARD NO NUMBER]		
0-25' DISMOUNT 3X WK3CY GARB BIN #30457 HAS LOCK BAR.				
65.00	E	15920 LOS GATOS BLVD, LOS GATOS	52218	RITE AID #5972
ACTIVE		1 X [FL TRASH 3 YARD NO NUMBER]		
66.00	E	15900 LOS GATOS BLVD, LOS GATOS	6927240	TOWN OF LOS GATOS
ACTIVE		1 X [FL TRASH 3 YARD NO NUMBER]		
GATE CODE #1154				
67.00	E	15760 LOS GATOS BLVD, LOS GATOS	8727084	DON MOSER
ACTIVE		1 X [SL GBG 95 GALLON NO NUMBER]		
CART IS CURBSIDE // DO NOT DRIVE ON DRIVEWAY				
68.00	E	15748 LOS GATOS BLVD, LOS GATOS	52204	EL GATO VETERINARY
ACTIVE		1 X [FL TRASH 1.5 YARD NO NUMBER]		
69.00	E	15736 LOS GATOS BLVD, LOS GATOS	8738083	THE HOT TUB WAREHOUSE LLC
ACTIVE		1 X [FRONTLOAD 1.5 YARD NO NUMBER]		
70.00	E	15495 LOS GATOS BLVD, LOS GATOS	52175	NEW TOWN CENTER
ACTIVE		2 X [FL TRASH 3 YARD NO NUMBER]		
PLS DO NOT SERV UNTIL AFTER 7AM ESPECIALLY THE AREA BY THE RETAINING WALL				
71.00	E	15500 LOS GATOS BLVD, LOS GATOS	52177	MOORE BUICK
ACTIVE		1 X [FL TRASH 6 YARD NO NUMBER]		
72.00	E	14777 LOS GATOS BLVD, LOS GATOS	52125	SUBWAY SANDWICH 102
ACTIVE		1 X [FL TRASH 1.5 YARD NO NUMBER]		
AFTER 6AM PER RESI AREA				
73.00	E	14777 LOS GATOS BLVD, LOS GATOS	52126	LOS GATOS GATEWAY
ACTIVE		1 X [FL TRASH 2 YARD NO NUMBER]		
LOCK CODE IS TRASH-DISMOUNT 25'				
74.00	E	17445 ZENA AVE, LOS GATOS	52280	LA RINCONADA COUNTRY CLUB (MAINTENANCE YARD)
ACTIVE		1 X [FL TRASH 1.5 YARD NO NUMBER]		
75.00	E	14595 CLEARVIEW DR, LOS GATOS	8738832	LA RINCONADA COUNTRY CLUB (KITCHEN)
ACTIVE		1 X [FL TRASH 2 YARD NO NUMBER], 1 X [FL TRASH 3 YARD NO NUMBER]		
25' DISM - PER VIRG: BILLS FOR 4CY BUT HAS 1-3CY AND 1-2CY BEING SERVICED				

76.00	E	555 KNOWLES DR, LOS GATOS	7447923	CAL-GAT LOS GATOS MEDICAL
ACTIVE		1 X [FL TRASH 4 YARD NO NUMBER]		
77.00	E	340 DARDANELLI LN, LOS GATOS	8279863	EL CAMINO HOSPITAL INC
ACTIVE		1 X [FL TRASH 3 YARD WV3-1128-25']		
		25FT DISMT.		
78.00	E	800 POLLARD RD, LOS GATOS	51295	LOS GATOS MEDICAL PARK ASSOC
ACTIVE		1 X [FL TRASH 3 YARD NO NUMBER]		
		0-25' DISMOUNT 3X WK		
79.00	E	1201 W PARR AVE, CAMPBELL	51557	PENWOOD III HOA
ACTIVE		1 X [FL TRASH 1.5 YARD NO NUMBER]		
		0-25' DISMOUNT 1X WK		
80.00	E	815 POLLARD RD, LOS GATOS	6747805	EL CAMINO HOSPITAL-LOS GATOS
ACTIVE		2 X [FL TRASH 3 YARD NO NUMBER]		
		0-25' DISMOUNT 3X WK DO NOT SERVICE BEFORE 7AM DUE TO RESIDENTIAL COMPLAINT		
81.00	E	700 W PARR AVE, LOS GATOS	8735694	EL CAMINO HOSPITAL
ACTIVE		1 X [FRONTLOAD 3 YARD NO NUMBER]		
		0-25' DISMOUNT 6X WK BIN MUST BE PLACED BACK INSIDE ENCLOSURE NO EXCEPTIONS!		
82.00	E	825 W PARR AVE, CAMPBELL	6579599	VILLAGE SCHOOL
ACTIVE		1 X [FL TRASH 6 YARD NO NUMBER]		
83.00	E	208 SUNNYSIDE AVE, CAMPBELL	8739711	CASCO PROPERTY MANAGEMENT
ACTIVE		1 X [FL TRASH 1.5 YARD NO NUMBER]		
		26-50' DSMT		
84.00	E	214 SUNNYSIDE AVE, CAMPBELL	8739694	CASCO PROPERTY MANAGEMENT
ACTIVE		1 X [FL TRASH 1.5 YARD NO NUMBER]		
85.00	E	250 S 1ST ST, CAMPBELL	8739705	CASCO PROPERTY MANAGEMENT
ACTIVE		1 X [FL TRASH 1.5 YARD NO NUMBER], 1 X [YARDWASTE 95 GALLON NO NUMBER]		
86.00	E	177 E RINCON AVE, CAMPBELL	50461	PC KIDS INC
ACTIVE		1 X [FL TRASH 2 YARD NO NUMBER]		
		26-50' PUSH		
87.00	E	157 E RINCON AVE, CAMPBELL	50410	ORCHARD COMMUNITY CHURCH
ACTIVE		1 X [COMPOST 65 GALLON NO NUMBER], 1 X [FL TRASH 2 YARD NO NUMBER]		
88.00	E	65 W RINCON AVE, CAMPBELL	8230601	SISTERS OF THE HOLY NAMES
ACTIVE		4 X [SL GBG 35 GALLON NO NUMBER]		

89.00	E	86 W RINCON AVE, CAMPBELL	7750582	SPIEKER COMPANIES
ACTIVE		1 X [FL TRASH 3 YARD NO NUMBER]		
25FT DISMOUNT				
90.00	E	236 W RINCON AVE, CAMPBELL	50640	WINCHESTER WEST I HOA
ACTIVE		1 X [FL TRASH 1.5 YARD NO NUMBER]		
0-25' DISMOUNT				
91.00	E	395 W RINCON AVE, CAMPBELL	50839	ST GEORGE COPTIC ORTHODOX
ACTIVE		1 X [FL TRASH 1.5 YARD NO NUMBER]		
92.00	E	400 W RINCON AVE, CAMPBELL	7571812	RINCON GARDEN APARTMENTS
ACTIVE		4 X [FL TRASH 2 YARD NO NUMBER]		
0-25' DISMOUNT 3X WK ***LANDFILL***				
93.00	E	238 VIRGINIA AVE, CAMPBELL	50647	GREEN HILLS MANOR
ACTIVE		1 X [FL TRASH 3 YARD NO NUMBER]		
LANDFILL				

You are required by the company to take at least one 30 minute uninterrupted meal period where you are free from all duty. If for any reason you are unable to take your meal break, you are required to inform your supervisor immediately.

Today's Date _____

Meal period time start _____ a.m./p.m.

Meal period time end _____ a.m./p.m.

In signing below I confirm that I took my uninterrupted 30-minute meal period as reflected above.

Driver's Signature _____

You are required by the company to take at least one 30 minute uninterrupted meal period where you are free from all duty. If for any reason you are unable to take your meal break, you are required to inform your supervisor immediately.

Today's Date _____

Meal period time start _____ a.m./p.m.

Meal period time end _____ a.m./p.m.

In signing below I confirm that I took my uninterrupted 30-minute meal period as reflected above.

Helper's Signature _____

You are required by the company to take at least one 30 minute uninterrupted meal period where you are free from all duty. If for any reason you are unable to take your meal break, you are required to inform your supervisor immediately.

Today's Date _____

Meal period time start _____ a.m./p.m.

Meal period time end _____ a.m./p.m.

In signing below I confirm that I took my uninterrupted 30-minute meal period as reflected above.

Helper's Signature _____

Master Route Sheet



WEST VALLEY COLLECTION - SAN JOSE, CA

DM003 - Report Compiled: 02-23-2022

ROUTE W710 - MASTER DRIVER: NONE TOTAL YARDS: 727.08 TOTAL CONTAINERS: 218.00 TOTAL STOPS: 204

Sequency Number	Route Frequency	Service Location	Account Number	Customer Name
Account Status	Container [Type Size Number]		Customer Name 2 (If Provided)	
Comments (If Provided)			Temporary Stop Information (If Provided)	
			Billarea	
0.00	E	921 W HAMILTON AVE, CAMPBELL	8731548	WESTERN REFINING RETAIL
ACTIVE	1 X [COMPOST 65 GALLON NO NUMBER]			
0.00	E	1320 WHITE OAKS RD, CAMPBELL	8733779	BIRCH TREE PROPERTIES LLC
ACTIVE	1 X [COMPOST 65 GALLON NO NUMBER]			
0.00	E	681 BLOSSOM HILL RD, LOS GATOS	8580655	LINDA A LESTER TRUST
ACTIVE	3 X [COMPOST 65 GALLON NO NUMBER]			
0.00	E	901 CAMDEN AVE, CAMPBELL	8737864	ZIP IN AUTO
ACTIVE	1 X [COMPOST 65 GALLON NO NUMBER]			
0.00	E	196 CURTNER AVE, CAMPBELL	50508	INC GARDENLAND CENTER
ACTIVE	1 X [COMPOST 65 GALLON NO NUMBER]			
0.00	E	187 E SUNNYOAKS AVE, CAMPBELL	8738043	EXTRA SPACE STORAGE 416
ACTIVE	1 X [COMPOST 65 GALLON NO NUMBER]			
0.00	E	2200 WINCHESTER BLVD, CAMPBELL	8669785	XENO
ACTIVE	1 X [COMPOST 65 GALLON NO NUMBER]			
CART SET OUT ON ALICE				
0.00	E	260 CRISTICH LN, CAMPBELL	50687	DAVCO WATERPROOFING
ACTIVE	1 X [COMPOST 65 GALLON NO NUMBER]			
1.00	E	1301 CAMDEN AVE, CAMPBELL	8734714	JACK IN THE BOX 426
ACTIVE	1 X [COMPOST 1.5 YARD B#1+0417]			
2.00	E	1236 WHITE OAKS RD, CAMPBELL	8725997	ALARI INC
ACTIVE	1 X [COMPOST 65 GALLON NO NUMBER]			

3.00	E	1546 CAMDEN AVE, CAMPBELL, 1 X [COMPOST 2 YARD NO NUMBER]	7987559	PUPUSERIA LOS DUBAN
ACTIVE				
4.00	E	1536 CAMDEN AVE, CAMPBELL, 1 X [COMPOST 65 GALLON NO NUMBER]	7987449	SPORTSMEN'S SUPPLY
ACTIVE				
5.00	E	1410 CAMDEN AVE, CAMPBELL, 1 X [COMPOST 1.5 YARD NO NUMBER]	7986903	SUBWAY
ACTIVE				
6.00	E	1450 CAMDEN AVE, CAMPBELL 1 X [SL RECY 65 GALLON NO NUMBER]	8742432	TACO BELL
ACTIVE				
AFTER 6AM				
7.00	E	1360 CAMDEN AVE, CAMPBELL 1 X [COMPOST 2 YARD NO NUMBER]	8513087	FOSTER FREEZE
ACTIVE				
8.00	E	1350 CAMDEN AVE, CAMPBELL 1 X [COMPOST 1.5 YARD NO NUMBER]	7986894	ROYAL TAJ INDIAN CUISINE
ACTIVE				
9.00	E	1330 CAMDEN AVE, CAMPBELL 1 X [COMPOST 65 GALLON NO NUMBER]	7986784	DER WEINERSCHNITZEL #33
ACTIVE				
10.00	E	898 S MCGLINCEY LN, CAMPBELL 1 X [COMPOST 65 GALLON NO NUMBER]	51387	D & D JOHNSON BROTHERS
ACTIVE				
11.00	E	160 CRISTICH LN, CAMPBELL 1 X [COMPOST 65 GALLON NO NUMBER]	6532213	CARL HILL
ACTIVE				
12.00	E	175 CRISTICH LN, CAMPBELL 1 X [COMPOST 65 GALLON NO NUMBER]	7805473	LLC. SHIRO'S COLLISION CENTER
ACTIVE				
13.00	E	200 CRISTICH LN, CAMPBELL 1 X [COMPOST 3 YARD NO NUMBER]	6344617	BLUE SPRUCE LANDSCAPE & CONST
ACTIVE				
1-3 CY COMPOST BIN				
14.00	E	335 E MCGLINCY LN, CAMPBELL 1 X [COMPOST 65 GALLON NO NUMBER]	8211639	IMPECCABLE INC
ACTIVE				
15.00	E	457 E MCGLINCY LN, CAMPBELL 1 X [COMPOST 65 GALLON NO NUMBER]	50902	CLICK AWAY CORP (1)
ACTIVE				

16.00	E	491 MCGLINCY LN, CAMPBELL	50940	JERRY WOOD'S ENTERPRISES
ACTIVE		1 X [COMPOST 65 GALLON NO NUMBER]		
STAB/ PLACED IN THE MIDDLE OF PARKING AREA				
17.00	E	500 MCGLINCY LN, CAMPBELL	50956	WORKSHOP (I)
ACTIVE		1 X [COMPOST 65 GALLON NO NUMBER]		
18.00	E	520 E MCGLINCY LN # 14, CAMPBELL	6407331	THE ULTIMATE KITCHEN FINISH
ACTIVE		1 X [COMPOST 65 GALLON NO NUMBER]		
19.00	E	615 CAMPBELL TECH PKWY, CAMPBELL	52362	EDITH MORLEY PARK
ACTIVE		1 X [COMPOST 2 YARD WV2-442]		
CODE 5736				
20.00	E	545 WESTCHESTER DR, CAMPBELL	7639927	PLAY FLAG FOOTBALL
ACTIVE		1 X [COMPOST 65 GALLON NO NUMBER]		
21.00	E	559 WESTCHESTER DR, CAMPBELL	7832923	QUINTEROS CUSTOM WOOD WORKING
ACTIVE		1 X [COMPOST 65 GALLON NO NUMBER]		
22.00	E	625 E MCGLINCY LN, CAMPBELL	8153551	MARTIN ROBERT ELMENSDORP
ACTIVE		1 X [COMPOST 65 GALLON NO NUMBER]		
23.00	E	710 E MCGLINCY LN, CAMPBELL	6487568	MURRAY WINDOW AND DOOR
ACTIVE		1 X [COMPOST 65 GALLON NO NUMBER]		
24.00	E	786 E MCGLINCY LN, CAMPBELL	8733106	INFINTE NETWORKS INC
ACTIVE		1 X [COMPOST 65 GALLON NO NUMBER]		
25.00	E	515 E CAMPBELL AVE, CAMPBELL	50985	LLOYD SQUARE ASSOCIATES
ACTIVE		1 X [COMPOST 65 GALLON NO NUMBER]		
26.00	E	426 SAM CAVA LN, CAMPBELL	8739263	PEAK HEALTH CENTER
ACTIVE		2 X [COMPOST 95 GALLON NO NUMBER]		
27.00	E	247 E CAMPBELL AVE, CAMPBELL	7633752	SUSHI CONFIDENTIAL
ACTIVE		[NO CONTAINER INFORMATION]		
28.00	E	276 E CAMPBELL AVE, CAMPBELL	8726998	IMWALLE PROPERTIES
ACTIVE		2 X [COMPOST 1.5 YARD NO NUMBER]		

25'

29.00	E	201 ORCHARD CITY DR, CAMPBELL	8736372	WATER TOWER KITCHEN
ACTIVE		1 X [COMPOST 65 GALLON NO NUMBER]		
STAB				
30.00	E	360 E CAMPBELL AVE, CAMPBELL	6097832	TRATTORIA 360
ACTIVE		1 X [COMPOST 95 GALLON NO NUMBER]		
31.00	E	2077 S BASCOM AVE, CAMPBELL	51805	FIRST FUNDING CORP
ACTIVE		1 X [COMPOST 65 GALLON NO NUMBER]		
32.00	E	2089 S BASCOM AVE, CAMPBELL	51808	B AND G PASSARO
ACTIVE		1 X [COMPOST 65 GALLON NO NUMBER]		
0-25' DISMOUNT 1X WK,				
33.00	E	2210 S BASCOM AVE, CAMPBELL	8734646	HAINODEYA RAMIN
ACTIVE		1 X [COMPOST 65 GALLON NO NUMBER]		MASA TSU UEHARA
34.00	E	2200 S BASCOM AVE, CAMPBELL	8734388	PATRICK CHAU
ACTIVE		1 X [COMPOST 65 GALLON 0719364810]		
35.00	E	2180 S BASCOM AVE, CAMPBELL	8032750	JOEL QUINONES
ACTIVE		1 X [COMPOST 65 GALLON t6519-011026], 1 X [COMPOST 65 GALLON T6519-011033]		
36.00	E	2080 S BASCOM AVE, CAMPBELL	8735396	BERNARDO DELAO
ACTIVE		1 X [COMPOST 65 GALLON NO NUMBER]		
37.00	E	1976 S BASCOM AVE, CAMPBELL	8735605	PHILZ COFFEE
ACTIVE		1 X [COMPOST 1.5 YARD NO NUMBER]		
25FT/ PUT BACK IN ENCL				
38.00	E	1940 S BASCOM AVE, SAN JOSE	8746989	WIENERSCHNITZEL
ACTIVE		1 X [COMPOST 65 GALLON NO NUMBER]		
39.00	E	1870 S BASCOM AVE, CAMPBELL	8629371	MANCINIS SLEEP WORLD
ACTIVE		1 X [COMPOST 65 GALLON NO NUMBER]		
25' FOOT DISMOUNT				
40.00	E	990 E HAMILTON AVE, CAMPBELL	51485	CAMPBELL CITTIS FLORIST
ACTIVE		1 X [COMPOST 1.5 YARD NO NUMBER]		
1-1.5CY COMPOST				
41.00	E	1667 S BASCOM AVE, CAMPBELL	51727	PACIFIC CAR WASH
ACTIVE		1 X [COMPOST 65 GALLON NO NUMBER]		

PLEASE TRY TO SERVICE BEFORE 8:30AM

42.00	E	49 W HAMILTON AVE, CAMPBELL	8740811	BURGER KING #2012
ACTIVE		1 X [COMPOST 65 GALLON NO NUMBER]		CARMEL LIMAN
43.00	E	18578 PROSPECT RD, SARATOGA	52297	WESTGATE CORNER SHOPPING
ACTIVE		1 X [COMPOST 3 YARD NO NUMBER]		
PLEASE SERVICE EARLY AM				
44.00	E	18578 PROSPECT RD, SARATOGA	6520418	MCDONALD'S
ACTIVE		2 X [COMPOST 65 GALLON NO NUMBER]		
45.00	E	18506 PROSPECT RD, SARATOGA	52294	O'REILLY AUTO PARTS 3469
ACTIVE		1 X [COMPOST 65 GALLON NO NUMBER]		
46.00	E	70 S SAN TOMAS AQUINO, CAMPBELL	7776375	ALKA MONTESSORI
ACTIVE		1 X [COMPOST 65 GALLON NO NUMBER]		
47.00	E	1450 W CAMPBELL AVE, CAMPBELL	51640	JACK IN THE BOX # 412
ACTIVE		1 X [COMPOST 1.5 YARD 10253]		
48.00	E	2015 WINCHESTER BLVD, CAMPBELL	8741564	ARCO AM/PM
ACTIVE		1 X [COMPOST 65 GALLON NO NUMBER]		
49.00	E	2501 S WINCHESTER BLVD, CAMPBELL	51870	PLAZA THEATER
ACTIVE		1 X [COMPOST 1.5 YARD NO NUMBER]		
25 DISMOUNT				
50.00	E	2391 WINCHESTER BLVD, CAMPBELL	8727572	H & R BLOCK
ACTIVE		1 X [COMPOST 65 GALLON NO NUMBER]		
25' PUSH				
51.00	E	2501 S WINCHESTER BLVD, CAMPBELL	51869	CAMPBELL PLAZA DVLPMNT CO
ACTIVE		1 X [COMPOST 1.5 YARD NO NUMBER]		
LOCATED BEHIND THEATER #2 COMBO 1924				
52.00	E	740 CAMDEN AVE, CAMPBELL	7757194	PROFESSIONAL CLEANING SYSTEMS
ACTIVE		1 X [COMPOST 65 GALLON NO NUMBER]		
53.00	E	782 CAMDEN AVE, CAMPBELL	51277	SEMPREX CORP
ACTIVE		1 X [COMPOST 65 GALLON NO NUMBER]		
54.00	E	905 DELL AVE, CAMPBELL	8739962	MED VET CAMPBELL
ACTIVE		1 X [COMPOST 65 GALLON NO NUMBER]		

55.00	E	3393 WINCHESTER BLVD, CAMPBELL	8723868	BIKRAM BADWALL
ACTIVE		2 X [COMPOST 95 GALLON NO NUMBER]		
NEW START				
56.00	E	1624 DELL AVE, CAMPBELL	7435682	MCCALMONT ENGINEERING
ACTIVE		1 X [COMPOST 65 GALLON NO NUMBER]		
57.00	E	562 DIVISION ST, CAMPBELL	51060	J M CONSTRUCTION
ACTIVE		1 X [COMPOST 1.5 YARD NO NUMBER]		PERMIT #BLD-2021-710
58.00	E	651 DIVISION ST, CAMPBELL	51170	CIWP INC
ACTIVE		1 X [COMPOST 65 GALLON NO NUMBER]		
59.00	E	100 WINCHESTER CIR, LOS GATOS	50222	NETFLIX
ACTIVE		[NO CONTAINER INFORMATION]		
25' DISMNT				
60.00	E	150 WINCHESTER CIR, LOS GATOS	6393442	NETFLIX
ACTIVE		[NO CONTAINER INFORMATION]		
25' DSMNT COMBO LOCK: 7070				
61.00	E	130 KNOWLES DR # C, LOS GATOS	8626284	NETFLIX
ACTIVE		[NO CONTAINER INFORMATION]		
25' DSMNT				
62.00	E	101 ALBRIGHT WAY, LOS GATOS	8728468	NETFLIX
ACTIVE		[NO CONTAINER INFORMATION]		
25' DISMNT				
63.00	E	151 ALBRIGHT WAY, LOS GATOS	7635072	NETFLIX
ACTIVE		[NO CONTAINER INFORMATION]		
64.00	E	121 ALBRIGHT WAY, LOS GATOS	8651530	NETFLIX
ACTIVE		3 X [FL RECY 3 YARD NO NUMBER]		
25FT DSMNT				
65.00	E	14675 WINCHESTER BLVD, LOS GATOS	52121	COURTSIDE CLUB
ACTIVE		1 X [COMPOST 65 GALLON NO NUMBER]		
25' ENCLOSURE LOCATED ON SOUTH SIDE BY TENNIS COURTS				
66.00	E	14700 OKA RD, LOS GATOS	52122	LOS GATOS SWIM & RACQUET
ACTIVE		1 X [COMPOST 1.5 YARD NO NUMBER]		
67.00	E	16735 LARK AVE, LOS GATOS	52263	ASSEMBLY OF GOD CHURCH
ACTIVE		1 X [COMPOST 1.5 YARD NO NUMBER]		
1-1.5 CY COMPOST BIN				

68.00	E	15200 LOS GATOS BLVD, LOS GATOS	7303533	PANERA BREAD
ACTIVE		1 X [COMPOST 1.5 YARD NO NUMBER]		
26-50' DISMOUNT 3X WK AFTER 6AM PER RESI AREA				
69.00	E	15445 LOS GATOS BLVD, LOS GATOS	8729967	FOX CREEK FUND
ACTIVE		1 X [COMPOST 65 GALLON NO NUMBER]		
STAB				
70.00	E	15349 LOS GATOS BLVD, LOS GATOS	6280910	PECK PROPERTIES
ACTIVE		1 X [COMPOST 65 GALLON NO NUMBER]		
71.00	E	15699 LOS GATOS BLVD, LOS GATOS	52198	PRO - 2 - CALL
ACTIVE		1 X [COMPOST 65 GALLON NO NUMBER]		
72.00	E	15691 LOS GATOS BLVD, LOS GATOS	52196	LOU'S RESTAURANT
ACTIVE		1 X [COMPOST 65 GALLON NO NUMBER]		
CART LOCATED NEXT TO RECYCLE BIN				
PLEASE DO NOT SERVICE UNTIL AFTER 6AM**				
73.00	E	15771 LOS GATOS BLVD, LOS GATOS	7343761	JACK IN THE BOX #434
ACTIVE		3 X [COMPOST 95 GALLON NO NUMBER]		
0-25' DISMOUNT 2X WK				
74.00	E	16769 FARLEY RD, LOS GATOS	8735048	WEST VALLEY MUSLIM ASSOCIATION
ACTIVE		1 X [COMPOST 2 YARD NO NUMBER]		
25FT DISMOUNT GATE CODE: #7860				
75.00	E	15748 LOS GATOS BLVD, LOS GATOS	52204	EL GATO VETERINARY
ACTIVE		1 X [COMPOST 65 GALLON NO NUMBER]		
76.00	E	15899 LOS GATOS ALMADEN, LOS GATOS	8346876	M & F PROPERTY MANAGEMENT INC
ACTIVE		1 X [COMPOST 65 GALLON NO NUMBER]		
77.00	E	15885 LOS GATOS ALMADEN, LOS GATOS	52215	HOLY CROSS LUTHERAN CHURCH
ACTIVE		2 X [COMPOST 65 GALLON NO NUMBER]		
25 FT DISMOUNT				
78.00	E	15563 UNION AVE, LOS GATOS	8173169	DOWNING CENTER
ACTIVE		1 X [COMPOST 2 YARD NO NUMBER]		
25FT DISMT				
79.00	E	423 N SANTA CRUZ AVE, LOS GATOS	50866	WALGREEN'S #7326
ACTIVE		1 X [COMPOST 65 GALLON NO NUMBER]		
80.00	E	431 MONTEREY AVE, LOS GATOS	50877	BARBARA FISHMAN
ACTIVE		1 X [COMPOST 65 GALLON NO NUMBER], 1 X [COMPOST 65 GALLON t6518-010886]		

81.00	E	217 N SANTA CRUZ AVE, LOS GATOS	8731036	GOLDEN TRIANGLE CUISINE
ACTIVE		1 X [COMPOST 65 GALLON NO NUMBER]		MINT LEAF CUISINE
82.00	E	151 N SANTA CRUZ AVE, LOS GATOS	50393	JIM K LIU
ACTIVE		1 X [COMPOST 65 GALLON NO NUMBER]		
83.00	E	115 N SANTA CRUZ AVE, LOS GATOS	8731960	THE PALMS RESTAURANT
ACTIVE		1 X [COMPOST 1.5 YARD NO NUMBER]		
84.00	E	57 N SANTA CRUZ AVE, LOS GATOS	50121	ROUND TABLE PIZZA
ACTIVE		1 X [COMPOST 65 GALLON NO NUMBER]		
85.00	E	51 N SANTA CRUZ AVE, LOS GATOS	50109	GARDINO FRESCO
ACTIVE		1 X [COMPOST 65 GALLON NO NUMBER]		
0-25' DISMOUNT 2X WK				
86.00	E	47 N SANTA CRUZ AVE, LOS GATOS	8738536	TEA FERMATA
ACTIVE		1 X [COMPOST 65 GALLON NO NUMBER]		
BOTH RESTAURANTS ORGANICS CONTAINERS ARE SIDE BY SIDE TO EACH OTHER				
87.00	E	43 N SANTA CRUZ AVE, LOS GATOS	8746740	TOWNE OF LOS GATOS - LOS GATOS THEATER
INACTIVE		1 X [YARDWASTE 35 GALLON NO NUMBER]		
88.00	E	27 N SANTA CRUZ AVE, LOS GATOS	8738965	THE PASTARIA & MARKET
ACTIVE		1 X [COMPOST 65 GALLON NO NUMBER]		
STAB				
89.00	E	3 N SANTA CRUZ AVE, LOS GATOS	50007	LA CANADA BLDG
ACTIVE		1 X [COMPOST 65 GALLON NO NUMBER]		
0-25 DISMOUNT				
90.00	E	20 S SANTA CRUZ AVE, LOS GATOS	6350892	PORTFOLIO REALTY MGMT
ACTIVE		1 X [COMPOST 1.5 YARD NO NUMBER]		
0'-25FT				
91.00	E	142 S SANTA CRUZ AVE, LOS GATOS	8553652	F RAYMOND & GRACE E LESTER FLP
ACTIVE		1 X [COMPOST 65 GALLON NO NUMBER]		
92.00	E	300 COLLEGE AVE #A, LOS GATOS	50733	TESTAROSSA WINERY
ACTIVE		1 X [COMPOST 3 YARD NO NUMBER]		
25FT DISMT				
93.00	E	31 E MAIN ST, LOS GATOS	8746951	ATLANTIS PROPERTIES
ACTIVE		1 X [COMPOST 3 YARD NO NUMBER]		

25.

94.00	E	11 E MAIN ST, LOS GATOS	50018	DR. CEASAR ESCUDERO
ACTIVE		1 X [COMPOST 65 GALLON NO NUMBER]		
95.00	E	35 UNIVERSITY AVE, LOS GATOS	50066	ROLL-OFF FEDERAL REALTY INVESTMENT
ACTIVE		[NO CONTAINER INFORMATION]		
CODE 3535				
96.00	E	40 N SANTA CRUZ AVE, LOS GATOS	8367595	40 NSCA LLC
ACTIVE		[NO CONTAINER INFORMATION]		
97.00	E	41 MILES AVE, LOS GATOS	50079	LOS GATOS PARKS/PUBLIC WORKS
ACTIVE		[NO CONTAINER INFORMATION]		
GATE CODE 8675				
SOUTH YARD GATE 8675. CODE FOR THE CORPORATION YARD 8675.				
98.00	E	114 ROYCE ST, LOS GATOS	6341202	ROYCE ST MX
ACTIVE		1 X [COMPOST 65 GALLON t6506001628]		
99.00	E	301 N SANTA CRUZ AVE, LOS GATOS	6001165	MILLEN FAMILY PARTNERSHIP LP
ACTIVE		1 X [COMPOST 65 GALLON NO NUMBER]		
0-25' DISMOUNT 1X WK, CART LOCATED NEXT TO RECYCLE BIN				
100.00	E	50 LOS GATOS SARATOGA, LOS GATOS	50100	LOS GATOS LODGE
ACTIVE		1 X [COMPOST 3 YARD NO NUMBER]		
101.00	E	55 LOS GATOS SARATOGA, LOS GATOS	50117	LOS GATOS MOTOR INN
ACTIVE		2 X [COMPOST 65 GALLON NO NUMBER]		
102.00	E	416 N SANTA CRUZ AVE, LOS GATOS	7043078	ENOTECA LA STORIA
ACTIVE		1 X [COMPOST 65 GALLON NO NUMBER]		
CART LOCATED BY STAIRS BEHIND RESTAURANT				
103.00	E	18041 SARATOGA LOS GATOS RD, MONTE SERENO	52288	MONTE SERENO CITY OFFICES
ACTIVE		1 X [COMPOST 65 GALLON NO NUMBER]		
104.00	E	105 FORREST AVE, LOS GATOS	50239	THREE OAKS APARTMENTS
ACTIVE		2 X [COMPOST 65 GALLON NO NUMBER]		
105.00	E	654 N SANTA CRUZ AVE, LOS GATOS	51173	JOHN HEINDEL
ACTIVE		2 X [ROLL OFF 8 YARD NO NUMBER]		
106.00	E	17770 DAVES AVE, MONTE SERENO	6003151	DAVES AVENUE SCHOOL
ACTIVE		6 X [COMPOST 65 GALLON NO NUMBER]		
PLS SERVICE AFTER 6AM PER RESI AREA				

107.00	E	17971 VINELAND AVE, MONTE SERENO	52287	STABLE OF LOMA SERENA
ACTIVE		1 X [COMPOST 3 YARD NO NUMBER]		
GATE CODE: 1965				
ORGANICS BIN LOC @ RAMP: USE LEFT KEY PAD				
PLEASE PUT DUMPSTER AS CLOSE TO THE RAMP AS POSSIBLE WITHOUT TOUCHING THE TRUCK				
108.00	E	859 UNIVERSITY AVE, LOS GATOS	51347	CASA VASONA GARDEN APTS
ACTIVE		1 X [COMPOST 1.5 YARD NO NUMBER]		
LOC LEFT DRIVEWAY & RT DRIVEWAY				
109.00	E	3175 WINCHESTER BLVD, CAMPBELL	6079644	BARRACUDA NETWORKS
ACTIVE		1 X [COMPOST 1.5 YARD NO NUMBER]		
110.00	E	3001 WINCHESTER BLVD #12, CAMPBELL	51894	ESTATE HOMES OF NORTHERN CA
ACTIVE		1 X [COMPOST 65 GALLON NO NUMBER]		
0-25' DISMOUNT 1X WK, PUSH PULL-ALWAYS UNLOCKED				
111.00	E	331 HACIENDA AVE, CAMPBELL	50767	EFFIE'S
ACTIVE		1 X [COMPOST 2 YARD NO NUMBER]		
112.00	E	1506 DELL AVE # C, CAMPBELL	7989653	ANDRO'S ROSTILJ
ACTIVE		3 X [COMPOST 3 YARD NO NUMBER]		
LOCATED IN VERY BACK ENCLOSURE				
COMBO 5025 DISMOUNT 25'				
113.00	E	552 HACIENDA AVE, CAMPBELL	51047	PRINCESS LODGE
ACTIVE		1 X [COMPOST 1.5 YARD wv1+268]		
114.00	E	860 HARRIET AVE, CAMPBELL	8628160	GOOD SOIL BAPTIST CHURCH
ACTIVE		1 X [COMPOST 65 GALLON NO NUMBER]		
MOST LIKELY WILL NOT BE USED UNTIL SPRING				
115.00	E	825 S SAN TOMAS AQUINO, CAMPBELL	51326	SAN TOMAS GARDENS
ACTIVE		1 X [COMPOST 1.5 YARD NO NUMBER]		
1-1.5 CY COMPOST BIN				
116.00	E	13425 SOUSA LN, SARATOGA	51973	SARATOGA SUBACUTE HOSP
ACTIVE		1 X [COMPOST 1.5 YARD NO NUMBER]		
FACILITY CONTACT CHRIS 408-794-9275				
117.00	E	13500 QUITO RD, SARATOGA	51974	SOUTH WEST YMCA
ACTIVE		1 X [COMPOST 65 GALLON NO NUMBER]		
25FT DISMOUNT				
118.00	E	14103 SARATOGA AVE, SARATOGA	51997	IMMANUEL LUTHERAN CHURCH
ACTIVE		1 X [COMPOST 1.5 YARD NO NUMBER]		
PLEASE SERVICE LATER IN YOUR ROUTE, RESIDENTIAL AREA				
119.00	E	14333 SARATOGA AVE, SARATOGA	52031	SARATOGA CREEKSIDE HOA
ACTIVE		1 X [COMPOST 1.5 YARD 1+3210]		

120.00	E	20300 HERRIMAN AVE, SARATOGA	52333	ROLL-OFF SARATOGA HIGH SCHOOL
ACTIVE		1 X [COMPOST 3 YARD NO NUMBER]		
121.00	E	14500 FRUITVALE AVE, SARATOGA	52076	SARATOGA RETIREMENT COMMUNITY
ACTIVE		1 X [COMPOST 1.5 YARD NO NUMBER], 1 X [COMPOST 3 YARD NO NUMBER]		
SERVICE AFTER 7AM RESIDENTIAL 0-25' DISMOUNT 3X WK,				
3 CY BIN LOCATED AT BUILDING 1000 ENCLOSURE, PAVILION CIR				
1.5 CY BIN LOCATED AT 2000 BUIDLING ENCLOSURE, S COTTAGES LN				
122.00	E	12950 SARATOGA AVE, SARATOGA	8727175	HUMBOLT FIELDS & GIBRALTER FIELDS
ACTIVE		1 X [COMPOST 1.5 YARD NO NUMBER]		
1-1.5 CY COMPOST BIN				
123.00	E	18855 COX AVE, SARATOGA	52310	SARATOGA COURT APARTMENTS
ACTIVE		1 X [COMPOST 1.5 YARD NO NUMBER]		
124.00	E	1408 W LATIMER AVE UNIT 2, CAMPBELL	51624	LATIMER HOA
ACTIVE		1 X [COMPOST 65 GALLON T6518-010817], 1 X [COMPOST 95 GALLON NO NUMBER], 1 X [COMPOST 65 GALLON T6518-010818]		
125.00	E	1075 W CAMPBELL AVE, CAMPBELL	51509	CHURCH OF CHRIST
ACTIVE		1 X [COMPOST 65 GALLON NO NUMBER]		
0-25' DISMOUNT 5X WK PLS DO NOT SERV ACCT BETWEEN 7:30 AM & 8:10 AM THAT IS WHEN CHILDREN ARE BEING DROPE OFF THX! PER BRIAN @ 786-8829				
126.00	E	923 W HAMILTON AVE, CAMPBELL	6739089	NEW JERSEYS
ACTIVE		1 X [COMPOST 1.5 YARD NO NUMBER]		
1-1.5 CY COMPOST BIN				
127.00	E	600 MARATHON DR, CAMPBELL	51095	COFFEE TREE APARTMENTS
ACTIVE		1 X [COMPOST 3 YARD NO NUMBER]		
25 FT DISMOUNT, LOCATED ON WEST SIDE OF PROPERTY, OUTSIDE OF ENCLOSURE BY PARKING SPACE				
128.00	E	400 LLEWELLYN AVE, CAMPBELL	50841	FIRST BAPTIST CHURCH
ACTIVE		1 X [COMPOST 95 GALLON NO NUMBER]		
0-25' DISMOUNT 1X WK				
129.00	E	401 W HAMILTON AVE, CAMPBELL	50848	ROSEMARY ELEMENTARY
ACTIVE		1 X [COMPOST 2 YARD 20505]		
LANDFILL				
KEY #2156 FOR ALL THE SCHOOLS BINS.				
130.00	E	100 W HAMILTON AVE #4, CAMPBELL	50219	GREWAL CENTER
ACTIVE		2 X [COMPOST 65 GALLON NO NUMBER]		

131.00	E	1660 WINCHESTER BLVD, CAMPBELL	51724	WALGREENS 2957
ACTIVE		1 X [COMPOST 65 GALLON T6518-010577]		
132.00	E	402 E HAMILTON AVE, CAMPBELL	50849	WHEELAWAY CYCLE CENTER
ACTIVE		1 X [COMPOST 65 GALLON NO NUMBER]		
133.00	E	1100 E HAMILTON AVE, CAMPBELL	8097777	SOHEIL HOSSEINI
ACTIVE		1 X [COMPOST 65 GALLON NO NUMBER]		
USE REMOTE // COMBO CODE 1012				
134.00	E	475 DOVER WAY, CAMPBELL	50922	RMA LLC
ACTIVE		1 X [COMPOST 1.5 YARD NO NUMBER]		
0-25' DISMOUNT 1X WK LOCK BOX CODE 185				
135.00	E	470 DOVER WAY, CAMPBELL	8731045	NANCY DA SILVA
ACTIVE		1 X [COMPOST 65 GALLON NO NUMBER]		
136.00	E	448 DOVER WAY, CAMPBELL	8728885	BRUCE & TERESA DEREMER
ACTIVE		1 X [COMPOST 65 GALLON NO NUMBER]		
100FT DISMOUNT				
137.00	E	1980 HAMILTON AVE, SAN JOSE	51790	FIRST CONG CHURCH OF SJ
ACTIVE		1 X [COMPOST 3 YARD NO NUMBER]		
138.00	E	1970 WILLOW ST, SAN JOSE	6735127	BLACKFORD ELEMENTERY SCHOOL
ACTIVE		1 X [COMPOST 1.5 YARD NO NUMBER]		
139.00	E	501 E HAMILTON AVE, CAMPBELL	50960	PANERA BREAD
ACTIVE		1 X [COMPOST 1.5 YARD NO NUMBER]		
1-1.5 CY COMPOST BIN COMBO 0761				
140.00	E	371 E HAMILTON AVE, CAMPBELL	50822	GARDEN CITY LIQUORS
ACTIVE		1 X [COMPOST 65 GALLON NO NUMBER]		
AFTER 6AM. CART IS ON PROPERTY				
141.00	E	560 HARRISON AVE, CAMPBELL	8745856	NOAH'S ARK CHIAYI LI
ACTIVE		2 X [YARDWASTE 95 GALLON NO NUMBER]		
142.00	E	601 ALMARIDA DR, CAMPBELL	8736859	THE FRANCISCAN APTS
ACTIVE		1 X [COMPOST 1.5 YARD NO NUMBER]		
STAB				
143.00	E	531 N CENTRAL AVE, CAMPBELL	8725462	SAKURA GARDENS VILLA LLC
ACTIVE		1 X [COMPOST 65 GALLON NO NUMBER]		

144.00	E	330 E HAMILTON AVE, CAMPBELL	6162531	TWO FORTY ASSOCIATES
ACTIVE		2 X [COMPOST 65 GALLON NO NUMBER]		
25 FT DISMOUNT				
145.00	E	301 E HAMILTON AVE, CAMPBELL	8742812	KING PIZZA LLC
ACTIVE		[NO CONTAINER INFORMATION]		
146.00	E	1655 WINCHESTER BLVD, CAMPBELL	51721	WESLEY MANOR APARTMENTS
ACTIVE		1 X [COMPOST 1.5 YARD NO NUMBER], 3 X [COMPOST 65 GALLON NO NUMBER]		
147.00	E	1675 WINCHESTER BLVD, CAMPBELL	51728	UNITED METHODIST CHURCH
ACTIVE		1 X [COMPOST 1.5 YARD NO NUMBER]		
148.00	E	9 GARRISON DR, CAMPBELL	8727344	KEDGE GREEN LLC
ACTIVE		1 X [YARDWASTE 65 GALLON NO NUMBER]		
149.00	E	10 GARRISON DR, CAMPBELL	8739333	KEDGE GREEN LLC
ACTIVE		1 X [COMPOST 65 GALLON NO NUMBER]		
150.00	E	1778 WINCHESTER BLVD, CAMPBELL	6021885	JEANNETTE'S FLOWERS
ACTIVE		1 X [COMPOST 65 GALLON NO NUMBER]		
151.00	E	1750 WINCHESTER BLVD, CAMPBELL	6781639	ORALE MEX GRILL
ACTIVE		1 X [COMPOST 1.5 YARD NO NUMBER]		
152.00	E	1740 S WINCHESTER BLVD, CAMPBELL	8740780	BACK A YARD CARIBBEAN ANNETTA SIMPSON
ACTIVE		1 X [COMPOST 65 GALLON NO NUMBER]		
50FT PUSH				
153.00	E	1712 WINCHESTER BLVD, CAMPBELL	6557777	NATALIA SHAKHMOVICH
ACTIVE		1 X [COMPOST 65 GALLON NO NUMBER]		
154.00	E	349 E CAMPBELL AVE, CAMPBELL	50799	ORCHARD VALLEY COFFEE
ACTIVE		2 X [COMPOST 95 GALLON NO NUMBER]		
SERVICE CITY OF CAMPBELL CANS AFTER THIS ADDRESS				
155.00	E	155 N 3RD ST, CAMPBELL	50405	ADMINISTRATION OFFICE
ACTIVE		1 X [COMPOST 1.5 YARD NO NUMBER]		
1-1.5 CY COMPOST BIN				
156.00	E	3 HERITAGE VILLAGE, CAMPBELL	50006	HERITAGE VILLAGE APTS
ACTIVE		1 X [COMPOST 3 YARD NO NUMBER]		

LOCK #HVO51

**LOCATED BY FURTHEST NE SIDE BY THIRD STREET.
STAB POSITION**

157.00	E	25 DOT AVE, CAMPBELL	50048	INSELL/HELLER
ACTIVE		1 X [COMPOST 65 GALLON NO NUMBER]		
158.00	E	47 DOT AVE, CAMPBELL	50092	49 DOT CONDO ASSOC
ACTIVE		[NO CONTAINER INFORMATION]		
159.00	E	400 W RINCON AVE, CAMPBELL	7571812	RINCON GARDEN APARTMENTS
ACTIVE		1 X [COMPOST 1.5 YARD NO NUMBER]		
		1-1.5 CY COMPOST BIN		
160.00	E	2240 WINCHESTER BLVD, CAMPBELL	51843	COACH'S SPORTS BAR AND GRILL
ACTIVE		1 X [COMPOST 65 GALLON NO NUMBER]		
161.00	E	250 S 1ST ST, CAMPBELL	8739705	CASCO PROPERTY MANAGEMENT
ACTIVE		1 X [COMPOST 1.5 YARD NO NUMBER]		
162.00	E	93 SUNNYSIDE AVE, CAMPBELL	50190	LAWRENCE NG
ACTIVE		1 X [COMPOST 65 GALLON T6518-010639]		
163.00	E	92 S 1ST ST, CAMPBELL	7644772	PARKTOWNE PLACE
ACTIVE		1 X [COMPOST 65 GALLON NO NUMBER]		
		101-125' DISMOUNT		
164.00	E	61 MICHAEL DR, CAMPBELL	50135	LEROY YAMASAKI
ACTIVE		1 X [COMPOST 65 GALLON T6518-010874]		
165.00	E	2000 S BASCOM AVE, CAMPBELL	8720243	METROVATION
ACTIVE		1 X [COMPOST 3 YARD NO NUMBER]		C/O CIWA, INC.
		26-50 FT PUSH IF ANY ISSUES HAVE DISPATCH CALL CUST.		
166.00	E	2455 S WINCHESTER BLVD, CAMPBELL	7337367	LITTLE LOUS BBQ
ACTIVE		1 X [COMPOST 1.5 YARD NO NUMBER]		
167.00	E	15070 LOS GATOS ALMADEN, LOS GATOS	52149	PRODESSE PROPERTY GROUP
ACTIVE		[NO CONTAINER INFORMATION]		
168.00	E	15950 LOS GATOS BLVD, LOS GATOS	52219	CORNERSTONE OF LOS GATOS
ACTIVE		[NO CONTAINER INFORMATION]		
		0-25 FT DISMOUNT 3X WK		
169.00	E	31 MILES AVE, LOS GATOS	50057	COMMUNITY HOUSING DEVELOPMENT
ACTIVE		[NO CONTAINER INFORMATION]		

170.00	E	215 ROSE CT, CAMPBELL	7662959	JOKAL BROTHERS
ACTIVE		1 X [COMPOST 65 GALLON NO NUMBER]		
171.00	E	295 UNION AVE, CAMPBELL	50727	PASEO DE PALOMAS INC
ACTIVE		4 X [COMPOST 65 GALLON NO NUMBER]		
EACH ENCLOSURE HAS 65 GALLON COMPOST CONTAINER. 4 ALLTOGETHER.				
172.00	E	325 UNION AVE, CAMPBELL	50760	WOODLEAF APTS
ACTIVE		1 X [COMPOST 65 GALLON T6515-010311], 1 X [COMPOST 65 GALLON T6518-004177], 1 X [COMPOST 65 GALLON T6518-010576], 1 X [COMPOST 65 GALLON T6518-010578]		
173.00	E	841 UNION AVE, CAMPBELL	7988988	CAMBRIAN GLASS AND MIRROR
ACTIVE		1 X [COMPOST 95 GALLON NO NUMBER]		
174.00	E	334 SHAMROCK DR, CAMPBELL	8736009	A CLEAN GUTTER
ACTIVE		1 X [COMPOST 1.5 YARD NO NUMBER]		
175.00	E	3555 S BASCOM AVE, CAMPBELL	51915	CASA DE ROSA APARTMENTS
ACTIVE		1 X [COMPOST 65 GALLON NO NUMBER]		
176.00	E	3595 S BASCOM AVE, CAMPBELL	51916	HIDDEN LANE HOA
ACTIVE		1 X [COMPOST 1.5 YARD NO NUMBER]		
177.00	E	15300 LOS GATOS BLVD, LOS GATOS	52159	LOS GATOS HARDWARE
ACTIVE		1 X [COMPOST 65 GALLON NO NUMBER]		
178.00	E	349 N SANTA CRUZ AVE, LOS GATOS	8189262	CALIFORNIA CLOSETS
ACTIVE		1 X [COMPOST 65 GALLON NO NUMBER]		
0-25' DISMOUNT 1X WK				
179.00	E	350 N SANTA CRUZ AVE, LOS GATOS	7812194	EYE CONTACTS OPTOMETRY
ACTIVE		1 X [COMPOST 65 GALLON NO NUMBER]		
180.00	E	485 W SUNNYOAKS AVE, CAMPBELL	50936	CENTRAL FIRE PROTECTION DIST
ACTIVE		1 X [COMPOST 65 GALLON NO NUMBER]		
181.00	E	142 WILTON DR, CAMPBELL	50364	F N D RENTALS
ACTIVE		1 X [COMPOST 65 GALLON NO NUMBER]		
182.00	E	162 WILTON DR, CAMPBELL	8746776	MENGLAN SHAO
ACTIVE		1 X [COMPOST 65 GALLON NO NUMBER]		

183.00	E	20645 4TH ST, SARATOGA	52351	THE INN AT SARATOGA
SUSPEND - NON PAY 1 X [COMPOST 1.5 YARD NO NUMBER]				
SERVICE AFTER 6AM 25FT DISMT.				
184.00	E	888 SOBRATO DR, CAMPBELL	8437367	YU LAN LO
ACTIVE [NO CONTAINER INFORMATION]				
185.00	E	15025 DOWNING OAK CT, LOS GATOS	52141	YUK L LOO
ACTIVE 1 X [COMPOST 65 GALLON NO NUMBER]				
186.00	E	15053 DOWNING OAK CT, LOS GATOS	52145	MCELROY MANAGEMENT
ACTIVE [NO CONTAINER INFORMATION]				
0-25' DISCOUNT				
187.00	E	435 PINEHURST AVE, LOS GATOS	50879	PRODESSE PROPERTY GROUP
ACTIVE [NO CONTAINER INFORMATION]				
188.00	E	443 PINEHURST AVE, LOS GATOS	50886	PRODESSE PROPERTY GROUP
ACTIVE [NO CONTAINER INFORMATION]				
189.00	E	1444 W LATIMER AVE, CAMPBELL	51636	W LATIMER TOWN HOUSE
ACTIVE [NO CONTAINER INFORMATION]				
190.00	E	16845 HICKS RD, LOS GATOS	52268	LOS GATOS CHRISTIAN CHURCH
ACTIVE 1 X [COMPOST 1.5 YARD 1+0014]				
191.00	E	1333 OAKLAND RD, SAN JOSE	8741861	GO TO MRF
ACTIVE [NO CONTAINER INFORMATION]				
192.00	E	14503 BIG BASIN WAY, SARATOGA	6172777	BELLA OF SARATOGA
ACTIVE 1 X [COMPOST 65 GALLON NO NUMBER]				
SERVICE AFTER 6AM				
193.00	E	155 N CENTRAL AVE, CAMPBELL	50406	METCALFE MANOR
ACTIVE [NO CONTAINER INFORMATION]				
194.00	E	98 E CAMPBELL AVE, CAMPBELL	50195	MARY HILL
ACTIVE [NO CONTAINER INFORMATION]				
195.00	E	16979 ROBERTS RD, LOS GATOS	52271	VICTORIANA H O A
ACTIVE [NO CONTAINER INFORMATION]				

196.00 E
ACTIVE

110 S SANTA CRUZ AVE, LOS GATOS
[NO CONTAINER INFORMATION]

50260

ACE HARDWARE

You are required by the company to take at least one 30 minute uninterrupted meal period where you are free from all duty. If for any reason you are unable to take your meal break, you are required to inform your supervisor immediately.

Today's Date _____

Meal period time start _____ a.m./p.m.

Meal period time end _____ a.m./p.m.

In signing below I confirm that I took my uninterrupted 30-minute meal period as reflected above.

Driver's Signature _____

You are required by the company to take at least one 30 minute uninterrupted meal period where you are free from all duty. If for any reason you are unable to take your meal break, you are required to inform your supervisor immediately.

Today's Date _____

Meal period time start _____ a.m./p.m.

Meal period time end _____ a.m./p.m.

In signing below I confirm that I took my uninterrupted 30-minute meal period as reflected above.

Helper's Signature _____

You are required by the company to take at least one 30 minute uninterrupted meal period where you are free from all duty. If for any reason you are unable to take your meal break, you are required to inform your supervisor immediately.

Today's Date _____

Meal period time start _____ a.m./p.m.

Meal period time end _____ a.m./p.m.

In signing below I confirm that I took my uninterrupted 30-minute meal period as reflected above.

Helper's Signature _____

Master Route Sheet



WEST VALLEY COLLECTION - SAN JOSE, CA

DM003 - Report Compiled: 02-23-2022

ROUTE ZW707 - MASTER DRIVER: NONE TOTAL YARDS: 281.28 TOTAL CONTAINERS: 266.00 TOTAL STOPS: 129

Sequency Number	Route Frequency	Service Location	Account Number	Customer Name
Account Status	Container [Type Size Number]		Customer Name 2 (If Provided)	
Comments (If Provided)		Temporary Stop Information (If Provided)		Billarea
0.00	E	780 SOBRATO DR, CAMPBELL	8747214	FORBES GROUP PRPTY MGMT
NEW START		1 X [SL RECY 95 GALLON NO NUMBER]		PETE CRUZ - OWNER
0.00	E	615 GAMMA CT, CAMPBELL	8747250	JIZHOU FU
NEW START		1 X [SL RECY 95 GALLON NO NUMBER]		YANWEI ZHANG
1.00	E	12100 SARATOGA SUNNYVALE RD, SARATOGA	51926	JF PLAZA
ACTIVE		2 X [FL RECY 3 YARD NO NUMBER]		
0-25' DISMOUNT 3X WK				
2.00	E	12280 SARATOGA SUNNYVALE RD, SARATOGA	51941	SARATOGA SQUARE O A
ACTIVE		1 X [FL RECY 2 YARD NO NUMBER]		
0-25' DISMOUNT 2X WK RED KEY - PUSH/PULLCODE 5070				
3.00	E	12299 SARATOGA SUNNYVALE RD, SARATOGA	8738549	PUBLIC STORAGE 20902
ACTIVE		1 X [SL RECY 95 GALLON NO NUMBER]		
*700700#				
4.00	E	12820 SARATOGA SUNNYVALE RD, SARATOGA	51958	GREGORY O'CONNOR
ACTIVE		1 X [FL RECY 3 YARD NO NUMBER]		
SARATOGA OAKS LOT				
5.00	E	12876 SARATOGA SUNNYVALE RD, SARATOGA	51960	LLC ARGONAUT ASSOCIATES
ACTIVE		3 X [FL RECY 2 YARD NO NUMBER]		
3-2CY COMPOST-MT MIKES TOGOS STRBUCKS				
6.00	E	12988 SARATOGA SUNNYVALE RD, SARATOGA	7475364	UNION BANK # 0197
ACTIVE		1 X [SL RECY 95 GALLON NO NUMBER]		
CODE 2988				

7.00	E	13000 SARATOGA SUNNYVALE RD, SARATOGA	7596939	CBRE COMMERCIAL BANK 0864
ACTIVE		[NO CONTAINER INFORMATION]		
8.00	E	14411 BIG BASIN WAY, SARATOGA	8726814	STAR ONE CREDIT UNION
ACTIVE		1 X [SL RECY 95 GALLON NO NUMBER]		
9.00	E	14413 BIG BASIN WAY, SARATOGA	8504826	VILLAGE OF BURGER BAR
ACTIVE		2 X [FL RECY 4 YARD NO NUMBER]		
10.00	E	14435 BIG BASIN WAY, SARATOGA	52055	ANNETTE CASABONNE - OWNER
ACTIVE		1 X [FL RECY 3 YARD NO NUMBER]		DANIEL CASABONNE - SON
MUST BE AN EARLY PICK UP DUE TO CARS				
11.00	E	14510 BIG BASIN WAY, SARATOGA	52078	CALI INVESTMENTS
ACTIVE		1 X [FL RECY 3 YARD NO NUMBER]		
12.00	E	20645 4TH ST, SARATOGA	52351	THE INN AT SARATOGA
SUSPEND - NON PAY		1 X [FL RECY 1.5 YARD NO NUMBER], 1 X [FL RECY 4 YARD 40271], 2 X [SL RECY 95 GALLON NO NUMBER]		
SERVICE AFTER 6AM 25FT DISMT.				
13.00	E	14554 BIG BASIN WAY, SARATOGA	7623943	ECHO SHOP
ACTIVE		2 X [SL RECY 95 GALLON NO NUMBER]		
14.00	E	14554 BIG BASIN WAY UNIT A, SARATOGA	8742348	TEALYFE
ACTIVE		1 X [SL RECY 95 GALLON NO NUMBER]		CANDY BUI
15.00	E	14560 BIG BASIN WAY, SARATOGA	8745203	PASTA ARMELLINO
ACTIVE		1 X [FL RECY 1.5 YARD NO NUMBER]		
16.00	E	20400 SARATOGA LOS GATOS RD, SARATOGA	8735349	THREE ARCH LLC DBA THE VILLAS AT SARATOGA
ACTIVE		1 X [FL RECY 1.5 YARD NO NUMBER]		
17.00	E	14520 FRUITVALE AVE, SARATOGA	52079	FELLOWSHIP PLAZA
ACTIVE		3 X [FL RECY 3 YARD NO NUMBER]		
18.00	E	13650 SARATOGA AVE, SARATOGA	51977	SARATOGA LIBRARY
ACTIVE		1 X [FL RECY 3 YARD NO NUMBER]		
26-50' DISMOUNT 2X WK PLS LOCK ENCLOSURE AFTER SERVICE.				

19.00	E	18900 PROSPECT RD, SARATOGA	52313	PROSPECT HIGH SCHOOL
ACTIVE		2 X [FL RECY 3 YARD NO NUMBER], 3 X [SL RECY 95 GALLON NO NUMBER]		
20.00	E	18578 PROSPECT RD, SARATOGA	52297	WESTGATE CORNER SHOPPING
ACTIVE		1 X [FL RECY 3 YARD NO NUMBER]		
KEY NO# YELLOW 14-PLEASE SERVICE EARLY AM				
21.00	E	18522 PROSPECT RD, SARATOGA	52295	WHEEL WORKS #8209
ACTIVE		2 X [FL RECY 2 YARD NO NUMBER]		
25FT PUSH 1ST BIN AT WHEELWORKS ENCLOSURE & 2ND BIN @ O'REILLYS BACKPARKING LOT				
22.00	E	18522 PROSPECT RD, SARATOGA	8736248	WHEEL WORKS
STOPPED		2 X [SL RECY 95 GALLON NO NUMBER]		
23.00	E	18506 PROSPECT RD, SARATOGA	52294	O'REILLY AUTO PARTS 3469
ACTIVE		1 X [FL RECY 2 YARD NO NUMBER]		
24.00	E	1630 W CAMPBELL AVE, CAMPBELL	51710	KIRKWOOD PLAZA (COMMERCIAL/ROLL OFF)
ACTIVE		1 X [FL RECY 6 YARD NO NUMBER], 2 X [FL RECY 3 YARD NO NUMBER]		
(1) 3YD RECYCLE BIN #30998 LOCATION 1806 W CAMPBELL AVE NEAR STARBRIGHTS SCHOOLS WILL HAVE A 25'				
25.00	E	1570 W CAMPBELL AVE, CAMPBELL	51681	WALGREENS #6585
ACTIVE		1 X [FL RECY 4 YARD NO NUMBER]		DRM WASTEMANAGEMENT
25FT DISMT				
26.00	E	1400 W CAMPBELL AVE, CAMPBELL	6412732	ROUND TABLE PIZZA
ACTIVE		1 X [FL RECY 3 YARD NO NUMBER], 2 X [SL RECY 95 GALLON NO NUMBER]		
CODE 1400				
27.00	E	10 SUPERIOR DR, CAMPBELL	50016	WESTERN PROPERTY GROUP
ACTIVE		2 X [SL RECY 95 GALLON NO NUMBER]		
51-75' DISMOUNT 1X WK				
28.00	E	1285 W CAMPBELL AVE, CAMPBELL	8728817	CLAIRE MAO
ACTIVE		1 X [SL RECY 95 GALLON NO NUMBER]		
29.00	E	1265 W CAMPBELL AVE, CAMPBELL	51573	ASLAM SAHAR
ACTIVE		2 X [FL RECY 1.5 YARD NO NUMBER]		
30.00	E	61 SUPERIOR DR, CAMPBELL	6674508	DOREEN MORALES
ACTIVE		2 X [SL RECY 95 GALLON NO NUMBER]		
76-100' DISMOUNT 1X WK				

31.00	E	73 SUPERIOR DR, CAMPBELL	50158	MARIE HOFMAN
ACTIVE		2 X [SL RECY 95 GALLON NO NUMBER]		
0-25' DISMOUNT 1X WK				
32.00	E	85 SUPERIOR DR, CAMPBELL	50174	HUGH NJEMANZE
ACTIVE		2 X [SL RECY 95 GALLON NO NUMBER]		
33.00	E	97 SUPERIOR DR, CAMPBELL	50194	AMINTHA PETERSEN
ACTIVE		2 X [SL RECY 95 GALLON NO NUMBER]		
101-125' DISMOUNT 1X WK/PLEASE DO NOT BLOCK SIDEWALK & LAUNDRY ROOM ROOM				
34.00	E	193 SUPERIOR DR, CAMPBELL	8742816	LAKHIDEN PATEL
ACTIVE		2 X [SL RECY 95 GALLON NO NUMBER]		
200 FT				
35.00	E	203 SUPERIOR DR, CAMPBELL	8733775	C&C PROPERTY MANGEMENT4
ACTIVE		2 X [SL RECY 95 GALLON NO NUMBER]		
36.00	E	290 N SAN TOMAS AQUINO, CAMPBELL	50720	CAMPBELL VILLAGE
ACTIVE		1 X [FL RECY 3 YARD NO NUMBER], 4 X [SL RECY 95 GALLON NO NUMBER]		
LANDFILL BREAK				
37.00	E	243 SUPERIOR DR, CAMPBELL	50659	SALVATORE LAMENTI
ACTIVE		2 X [SL RECY 95 GALLON NO NUMBER]		
38.00	E	1190 W LATIMER AVE, CAMPBELL	8576575	CREATIVE HABITAT EDUCATION INC
ACTIVE		1 X [FL RECY 3 YARD NO NUMBER]		
0-25' DISMOUNT 1X WK				
39.00	E	1075 W CAMPBELL AVE, CAMPBELL	51509	CHURCH OF CHRIST
ACTIVE		1 X [FL RECY 3 YARD NO NUMBER], 14 X [SL RECY 95 GALLON NO NUMBER]		
0-25' DISMOUNT 5X WK PLS DO NOT SERV ACCT BETWEEN 7:30 AM & 8:10 AM THAT IS WHEN CHILDREN ARE BEING DROPE OFF THX! PER BRIAN @ 786-8829				
40.00	E	640 WALDO RD, CAMPBELL	51159	FRED RANCOUR AND JOHN RANCOUR
ACTIVE		2 X [SL RECY 95 GALLON NO NUMBER]		
41.00	E	600 WALDO RD, CAMPBELL	51099	RANDY ELMAHMUD
ACTIVE		1 X [SL RECY 95 GALLON NO NUMBER]		
25FT DSMT				
42.00	E	770 SOBRATO DR, CAMPBELL	51261	VIRGINIA & ALAN JOE
ACTIVE		1 X [SL RECY 95 GALLON NO NUMBER]		
0-25' DISMOUNT 1X WK				
44.00	E	800 SOBRATO DR, CAMPBELL	8243606	PACIFIC REDBRICK PARTNERS LLC
ACTIVE		1 X [SL RECY 95 GALLON NO NUMBER]		

45.00	E	605 GAMMA CT, CAMPBELL	51107	BILL & ELAINE NOLET
ACTIVE		1 X [SL RECY 95 GALLON NO NUMBER]		
47.00	E	619 GAMMA CT, CAMPBELL	8744283	KIM VAN TRAN
ACTIVE		1 X [SL RECY 95 GALLON NO NUMBER]		THINH LE
0-25' DISMOUNT 1X WK				
48.00	E	620 GAMMA CT, CAMPBELL	7399316	MIRAGE ENTERPRISE
ACTIVE		2 X [SL RECY 95 GALLON NO NUMBER]		
49.00	E	628 LAURA DR, CAMPBELL	51144	RUBEN CARRILLO
ACTIVE		1 X [SL RECY 95 GALLON NO NUMBER]		
GARB BIN MUST BE IN STAB				
50.00	E	621 LAURA DR, CAMPBELL	51136	NORMA UHROWCZIK
ACTIVE		1 X [FL RECY 2 YARD NO NUMBER]		
51.00	E	608 LAURA DR, CAMPBELL	51110	LLOYD LUND
ACTIVE		1 X [SL RECY 95 GALLON NO NUMBER]		
52.00	E	860 SOBRATO DR, CAMPBELL	51349	LUCIA LIM
ACTIVE		5 X [SL RECY 95 GALLON NO NUMBER]		
53.00	E	872 SOBRATO DR, CAMPBELL	51363	ARNEL ESTOESTA
ACTIVE		1 X [FL RECY 6 YARD NO NUMBER]		
54.00	E	888 SOBRATO DR, CAMPBELL	8437367	YU LAN LO
ACTIVE		1 X [SL RECY 95 GALLON R9518-038788]		
55.00	E	900 SOBRATO DR, CAMPBELL	51393	KT YUAN
ACTIVE		2 X [SL RECY 95 GALLON NO NUMBER]		
0-25' DISMOUNT 1X WK				
56.00	E	617 BETA CT, CAMPBELL	51128	DAVID DOWN
ACTIVE		1 X [FL RECY 1.5 YARD NO NUMBER]		
57.00	E	613 BETA CT, CAMPBELL	51119	MANSOUR KALANTAR
ACTIVE		4 X [SL RECY 95 GALLON NO NUMBER]		
58.00	E	603 BETA CT, CAMPBELL	8736286	MINAL & SACHIN RAUT
ACTIVE		2 X [SL RECY 95 GALLON NO NUMBER]		

59.00	E	618 BETA CT, CAMPBELL	51130	KRISHNA BHOLA
ACTIVE		1 X [SL RECY 95 GALLON NO NUMBER]		
0-25' DISMOUNT 1X WK				
60.00	E	604 BETA CT, CAMPBELL	8735603	SREENIVAS NAGENDRA TALLAM
ACTIVE		1 X [SL RECY 95 GALLON NO NUMBER]		
25' PUSH				
61.00	E	912 SOBRATO DR, CAMPBELL	51415	NELSON KING
ACTIVE		1 X [SL RECY 95 GALLON NO NUMBER]		
BINS MUST BE IN STAB				
62.00	E	938 SOBRATO DR, CAMPBELL	8745887	SIVA NAGENDRA RAO KODALI
ACTIVE		1 X [SL RECY 95 GALLON NO NUMBER]		
63.00	E	954 SOBRATO DR, CAMPBELL	8731430	ALEX YEY
ACTIVE		1 X [SL RECY 95 GALLON NO NUMBER]		
25FT PUSH				
64.00	E	601 ALPHA CT, CAMPBELL	51101	ROBERT CERNIGLIA
ACTIVE		1 X [SL RECY 95 GALLON NO NUMBER]		
65.00	E	611 ALPHA CT, CAMPBELL	7268706	WHITLEY PROPERTY MANAGEMENT
ACTIVE		1 X [SL RECY 95 GALLON NO NUMBER]		
0-25' DISMOUNT 1X WK				
66.00	E	610 ALPHA CT, CAMPBELL	7880755	GOLDEN STATE PROPERTIES
ACTIVE		1 X [FL RECY 1.5 YARD NO NUMBER]		
0-25' DISMOUNT 1X WK DO NOT BLOCK CARPORT 25FT PUSH				
67.00	E	616 ALPHA CT, CAMPBELL	8744103	MAI LIEN VAN TRAN
ACTIVE		2 X [SL RECY 95 GALLON NO NUMBER]		
68.00	E	602 ALPHA CT, CAMPBELL	8736955	JOHN XIE
ACTIVE		1 X [FRONTLOAD 1.5 YARD NO NUMBER]		
69.00	E	966 SOBRATO DR, CAMPBELL	9470	RAGALA VENKATESH
ACTIVE		[NO CONTAINER INFORMATION]		
STAB				
70.00	E	980 SOBRATO DR, CAMPBELL	8726123	GOLDEN STATE PROPERTY MANAGEMENT
ACTIVE		2 X [SL RECY 95 GALLON NO NUMBER]		
71.00	E	994 SOBRATO DR, CAMPBELL	8733776	MARQUEZ LIVING 1
ACTIVE		1 X [FL RECY 1.5 YARD 1+0633]		

72.00	E	599 W SUNNYOAKS AVE, CAMPBELL	51092	M SEGAL
ACTIVE		1 X [SL RECY 95 GALLON NO NUMBER]		
0-25' DISMOUNT 1X WK				
73.00	E	672 W SUNNYOAKS AVE, CAMPBELL	51187	MB HOMEOWNERS MANAGEMENT
ACTIVE		1 X [FL RECY 3 YARD NO NUMBER]		
0-25' DISMOUNT 1X WK				
74.00	E	635 W SUNNYOAKS AVE, CAMPBELL	51157	JOSE & NATAL MENDOCA
ACTIVE		1 X [SL RECY 95 GALLON NO NUMBER]		
0-25' DISMOUNT				
75.00	E	675 W SUNNYOAKS AVE, CAMPBELL	8241839	RAJAT GOEL
ACTIVE		1 X [FL RECY 1.5 YARD NO NUMBER]		
0-25' DISMOUNT				
76.00	E	978 SHARMON PALMS LN, CAMPBELL	51474	DING Y TAM
ACTIVE		2 X [SL RECY 95 GALLON NO NUMBER]		
0-25' DISMOUNT				
77.00	E	935 SHARMON PALMS LN, CAMPBELL	51444	SAM LEE
ACTIVE		1 X [SL RECY 95 GALLON NO NUMBER]		
25'				
78.00	E	924 SHARMON PALMS LN, CAMPBELL	7659872	DI-YUAN- OWNER WANG JESSICA TONG - PROPERTY MANAGER
ACTIVE		1 X [SL RECY 95 GALLON NO NUMBER]		
0-25' DISMOUNT 1X WK				
79.00	E	921 SHARMON PALMS LN, CAMPBELL	51426	JOHN NIKTAS
ACTIVE		1 X [SL RECY 95 GALLON NO NUMBER]		
25FT / PULL AND RETURN				
80.00	E	907 SHARMON PALMS LN, CAMPBELL	51404	ABEL H RECCO
ACTIVE		1 X [SL RECY 95 GALLON NO NUMBER]		
25FT DISMOUNT				
81.00	E	895 SHARMON PALMS LN, CAMPBELL	51386	JOHN NITKAS
ACTIVE		1 X [SL RECY 95 GALLON NO NUMBER]		
25FT / PULL AND RETURN				
82.00	E	883 SHARMON PALMS LN, CAMPBELL	51377	LISA CHAN
ACTIVE		2 X [SL RECY 95 GALLON NO NUMBER]		
0-25' DISMOUNT 1X WK				
83.00	E	869 SHARMON PALMS LN, CAMPBELL	7884389	DENNIS & SANDRA HARKER
ACTIVE		1 X [FL RECY 2 YARD NO NUMBER]		
0-25' DISMOUNT 1X WK				
84.00	E	855 SHARMON PALMS LN, CAMPBELL	9992	DORIS YEY
ACTIVE		2 X [SL RECY 95 GALLON NO NUMBER]		

85.00	E	844 SHARMON PALMS LN, CAMPBELL	51337	SHARMON PALMS LN APTS
ACTIVE		2 X [SL RECY 65 GALLON NO NUMBER], 7 X [SL RECY 95 GALLON NO NUMBER]		
BUILDINGS 739 751 775 844 858 870 886 898 910 949 952 961 964 975 989				
86.00	E	841 SHARMON PALMS LN, CAMPBELL	51334	JACKIE NGOBAYA
ACTIVE		2 X [SL RECY 95 GALLON NO NUMBER]		
87.00	E	820 SHARMON PALMS LN, CAMPBELL	8736539	SEAN YANG
ACTIVE		1 X [FL RECY 1.5 YARD NO NUMBER]		
STAB				
88.00	E	808 SHARMON PALMS LN, CAMPBELL	8726702	SUNIL GUPTA
ACTIVE		1 X [SL RECY 95 GALLON R9519040823], 3 X [SL RECY 95 GALLON NO NUMBER]		
89.00	E	817 SHARMON PALMS LN, CAMPBELL	51319	THOMAS JOHNSON
ACTIVE		1 X [SL RECY 65 GALLON NO NUMBER]		
90.00	E	786 SHARMON PALMS LN, CAMPBELL	9134	R&R BH1 LLC
ACTIVE		1 X [SL RECY 65 GALLON NO NUMBER]		
91.00	E	781 SHARMON PALMS LN, CAMPBELL	8746404	XIA ZHAO
ACTIVE		1 X [SL RECY 95 GALLON NO NUMBER]		
92.00	E	778 SHARMON PALMS LN, CAMPBELL	8491375	SUNIL GUPTA
ACTIVE		1 X [FL RECY 1.5 YARD NO NUMBER]		
93.00	E	768 SHARMON PALMS LN, CAMPBELL	51260	TOM MORMAN
ACTIVE		1 X [FL RECY 2 YARD NO NUMBER]		
94.00	E	680 WALDO RD, CAMPBELL	51193	PATRICIA LAWSON
ACTIVE		4 X [SL RECY 65 GALLON NO NUMBER]		
0-25' DISMOUNT 1X WK				
95.00	E	350 BUDD AVE, CAMPBELL	50802	LA VALENCIA APARTMENTS
ACTIVE		1 X [FL RECY 3 YARD NO NUMBER], 2 X [FL RECY 4 YARD NO NUMBER]		
BLG O & P-WV-3-81 BLG M & N-WV3-866 BLG D-ALL 4 BINS BLG A-WV3-369				
96.00	E	295 W CHERRY LN, CAMPBELL	50728	CAMPBELL SCHOOL OF INNOVATION
ACTIVE		10 X [SL RECY 95 GALLON NO NUMBER], 2 X [FL RECY 3 YARD NO NUMBER]		
STAB AFTER 8:30AM REQUEST				

97.00	E	400 W CAMPBELL AVE, CAMPBELL	50844	CONGREGATIONAL CHURCH OF CAMP
ACTIVE		1 X [FL RECY 2 YARD NO NUMBER], 2 X [SL RECY 95 GALLON NO NUMBER]		
25'				
98.00	E	400 W CAMPBELL AVE, CAMPBELL	50845	OLD ORCHARD SCHOOL
ACTIVE		1 X [FL RECY 2 YARD NO NUMBER], 4 X [SL RECY 95 GALLON NO NUMBER]		
99.00	E	25 DOT AVE, CAMPBELL	50048	INSELL/HELLER
ACTIVE		2 X [SL RECY 95 GALLON NO NUMBER]		
100.00	E	532 W CAMPBELL AVE, CAMPBELL	51018	PAULSON TOWN HOUSES
ACTIVE		2 X [SL RECY 95 GALLON NO NUMBER]		
0-25' DISMOUNT 1X WK				
101.00	E	600 W CAMPBELL AVE, CAMPBELL	6711092	CAMPBELL 7TH DAY ADVENTIST CHU
ACTIVE		1 X [FL RECY 1.5 YARD NO NUMBER]		
25' UNLOCK AND LOCK AFTER SERVICE DSMNT				
102.00	E	47 DOT AVE, CAMPBELL	50092	49 DOT CONDO ASSOC
ACTIVE		6 X [SL RECY 95 GALLON NO NUMBER]		
103.00	E	51 DOT AVE, CAMPBELL	50104	CAMPBELL MANOR HOA
ACTIVE		3 X [SL RECY 95 GALLON NO NUMBER]		
104.00	E	77 DOT AVE, CAMPBELL	50166	KEN CHAN
ACTIVE		4 X [FL RECY 1.5 YARD NO NUMBER]		
105.00	E	400 W RINCON AVE, CAMPBELL	7571812	RINCON GARDEN APARTMENTS
ACTIVE		1 X [SL RECY 35 GALLON NO NUMBER], 2 X [FL RECY 3 YARD NO NUMBER], 5 X [SL RECY 95 GALLON NO NUMBER]		
0-25' DISMOUNT 3X WK ***LANFILL***				
106.00	E	395 W RINCON AVE, CAMPBELL	50839	ST GEORGE COPTIC ORTHODOX
ACTIVE		1 X [FL RECY 2 YARD NO NUMBER], 1 X [SL RECY 95 GALLON NO NUMBER]		
107.00	E	290 W RINCON AVE, CAMPBELL	50722	SPENO REVOCABLE TRUST
ACTIVE		1 X [FL RECY 3 YARD NO NUMBER], 2 X [SL RECY 95 GALLON NO NUMBER]		
0-25' DISMOUNT 1X WK				
108.00	E	236 W RINCON AVE, CAMPBELL	50640	WINCHESTER WEST I HOA
ACTIVE		6 X [SL RECY 95 GALLON NO NUMBER]		
0-25' DISMOUNT				

109.00	E	170 W RINCON AVE, CAMPBELL	50450	RINCON APARTMENTS
ACTIVE		1 X [FL RECY 3 YARD NO NUMBER]		
110.00	E	150 W RINCON AVE, CAMPBELL	50389	EUGENE POGGIO
ACTIVE		2 X [SL RECY 95 GALLON NO NUMBER]		
0-25' DISMOUNT 2X WK				
111.00	E	112 SALICE WAY, CAMPBELL	50265	ROSE VILLAS 2 HOA
ACTIVE		1 X [FL RECY 2 YARD NO NUMBER], 1 X [FL RECY 3 YARD NO NUMBER]		
0-25' DISMOUNT 3X WK				
112.00	E	131 ROSE CT, CAMPBELL	50328	ROSE COURT APARTMENTS
ACTIVE		1 X [FL RECY 1.5 YARD NO NUMBER]		
113.00	E	135 ROSE CT, CAMPBELL	7988114	ROSE COURT
ACTIVE		1 X [FL RECY 2 YARD NO NUMBER]		
114.00	E	152 ROSE CT, CAMPBELL	50387	ROSE VILLAS HOMEOWNERS
ACTIVE		2 X [FL RECY 4 YARD NO NUMBER]		
0-25' DISMOUNT 2X WK GATE CODE 5577				
115.00	E	190 ROSE CT, CAMPBELL	7381020	LYNN LEUNG
ACTIVE		2 X [SL RECY 95 GALLON NO NUMBER]		
116.00	E	180 ROSE CT, CAMPBELL	50473	ROSE CT PARTNERS
ACTIVE		2 X [SL RECY 95 GALLON NO NUMBER]		
0-25' DISMOUNT 1X WK CODE 5577				
117.00	E	200 ROSE CT, CAMPBELL	6378670	RPC CORP
ACTIVE		2 X [SL RECY 95 GALLON NO NUMBER]		
118.00	E	210 ROSE CT, CAMPBELL	8742951	210 ROSE SWEET HOME LLC.
ACTIVE		2 X [SL RECY 95 GALLON NO NUMBER]		
119.00	E	230 ROSE CT, CAMPBELL	50626	ROSE COURT APARTMENTS
ACTIVE		4 X [SL RECY 95 GALLON NO NUMBER]		
120.00	E	235 ROSE CT, CAMPBELL	50635	COURTLAND MANOR
ACTIVE		6 X [SL RECY 95 GALLON NO NUMBER]		
121.00	E	225 ROSE CT, CAMPBELL	8670326	GINA ROBINOS
ACTIVE		3 X [SL RECY 95 GALLON NO NUMBER]		

122.00	E	215 ROSE CT, CAMPBELL	7662959	JOKAL BROTHERS
ACTIVE		3 X [SL RECY 95 GALLON NO NUMBER]		
123.00	E	201 ROSE CT, CAMPBELL	8739095	ROSE GARDEN APTS
ACTIVE		1 X [FL RECY 1.5 YARD NO NUMBER]		
		STAB		
124.00	E	55 JEFFERS WAY, CAMPBELL	50116	BU-CHIN & RHODA WANG
ACTIVE		2 X [SL RECY 95 GALLON NO NUMBER]		
		26-50' DISMOUNT 1X WK		
125.00	E	40 JEFFERS WAY, CAMPBELL	6773369	ADOLFO BARRERA
ACTIVE		1 X [SL RECY 95 GALLON NO NUMBER]		
126.00	E	35 JEFFERS WAY, CAMPBELL	50064	STEVEN AND NADINE BATANIDES
ACTIVE		3 X [SL RECY 95 GALLON NO NUMBER]		
127.00	E	138 W CAMPBELL AVE, CAMPBELL	8378069	JODIE CRASE/JON AND CRASE CONSTRUCTION
ACTIVE		1 X [SL RECY 95 GALLON NO NUMBER]		
128.00	E	42 W CAMPBELL AVE, CAMPBELL	8743437	42 W CAMPBELL JY LLC
ACTIVE		1 X [FL RECY 1.5 YARD NO NUMBER]		
		0-25' DISMOUNT 1X WKPLS MAKE SURE TO CLOSE THE GATE AFTER SERVICING.		
129.00	E	1333 OAKLAND RD, SAN JOSE	8741861	GO TO MRF
ACTIVE		[NO CONTAINER INFORMATION]		

You are required by the company to take at least one 30 minute uninterrupted meal period where you are free from all duty. If for any reason you are unable to take your meal break, you are required to inform your supervisor immediately.

Today's Date _____

Meal period time start _____ a.m./p.m.

Meal period time end _____ a.m./p.m.

In signing below I confirm that I took my uninterrupted 30-minute meal period as reflected above.

Driver's Signature _____

You are required by the company to take at least one 30 minute uninterrupted meal period where you are free from all duty. If for any reason you are unable to take your meal break, you are required to inform your supervisor immediately.

Today's Date _____

Meal period time start _____ a.m./p.m.

Meal period time end _____ a.m./p.m.

In signing below I confirm that I took my uninterrupted 30-minute meal period as reflected above.

Helper's Signature _____

You are required by the company to take at least one 30 minute uninterrupted meal period where you are free from all duty. If for any reason you are unable to take your meal break, you are required to inform your supervisor immediately.

Today's Date _____

Meal period time start _____ a.m./p.m.

Meal period time end _____ a.m./p.m.

In signing below I confirm that I took my uninterrupted 30-minute meal period as reflected above.

Helper's Signature _____

Master Route Sheet



WEST VALLEY COLLECTION - SAN JOSE, CA

DM003 - Report Compiled: 02-23-2022

ROUTE ZW708 - MASTER DRIVER: NONE TOTAL YARDS: 403.56 TOTAL CONTAINERS: 239.00 TOTAL STOPS: 125

Sequency Number	Route Frequency	Service Location	Account Number	Customer Name
Account Status	Container [Type Size Number]		Customer Name 2 (If Provided)	
Comments (If Provided)		Temporary Stop Information (If Provided)		Billarea
1.00	E	14675 WINCHESTER BLVD, LOS GATOS	52121	COURTSIDE CLUB
ACTIVE	1 X [FL RECY 6 YARD NO NUMBER]			
25'				
2.00	E	15300 LOS GATOS BLVD, LOS GATOS	52159	LOS GATOS HARDWARE
ACTIVE	1 X [FL RECY 3 YARD NO NUMBER]			
3.00	E	15200 LOS GATOS BLVD, LOS GATOS	7303533	PANERA BREAD
ACTIVE	1 X [FL RECY 3 YARD NO NUMBER]			
26-50' DISMOUNT 6X WK AFTER 6AM PER RESI AREA				
4.00	E	15100 LOS GATOS BLVD, LOS GATOS	8403315	LOW PROPERTY ASSOCIATES
ACTIVE	1 X [FL RECY 1.5 YARD NO NUMBER]			
PLS MAKE SURE TO CLOSE LIDS AFTER SERVICE. THANK YOU.				
5.00	E	15000 LOS GATOS BLVD, LOS GATOS	52138	HANS WERNER
ACTIVE	1 X [FL RECY 1.5 YARD 1+0858]			
0-25' DISMOUNT 3X WK				
6.00	E	14880 LOS GATOS BLVD, LOS GATOS	6581256	RAMALC PEDIATRIC MEDICAL GROUP
ACTIVE	1 X [FL RECY 1.5 YARD NO NUMBER]			
0-25' DISMOUNT 2X WK				
7.00	E	14801 LOS GATOS BLVD, LOS GATOS	52127	STARBUCKS #10542
ACTIVE	1 X [FL RECY 3 YARD NO NUMBER]			
26-50' PUSH				
8.00	E	15047 LOS GATOS BLVD, LOS GATOS	52143	LOS GATOS MED OFC CENTER LLC
ACTIVE	1 X [FL RECY 3 YARD NO NUMBER]			
0-25' DSMNT				
9.00	E	15475 LOS GATOS BLVD, LOS GATOS	52174	MCDONALD'S #4194
ACTIVE	1 X [FL RECY 3 YARD NO NUMBER]			
10.00	E	15899 LOS GATOS BLVD, LOS GATOS	52216	THE HAPPY HOUND
ACTIVE	1 X [FL RECY 1.5 YARD NO NUMBER]			

11.00	E	681 BLOSSOM HILL RD, LOS GATOS	8580655	LINDA A LESTER TRUST
ACTIVE		1 X [FL RECY 1.5 YARD NO NUMBER], 1 X [FL RECY 2 YARD NO NUMBER]		
RECY IS LOCATED AT 15965 LOS GATOS BLVD				
12.00	E	624 BLOSSOM HILL RD, LOS GATOS	8734203	ROLL-OFF BLOSSOM HILL PAVILION
ACTIVE		1 X [FL RECY 6 YARD NO NUMBER]		
KEEP BINS BEHIND THE LINE				
13.00	E	16150 LOS GATOS BLVD, LOS GATOS	52231	LINCOLN WASTE MANAGEMENT
ACTIVE		1 X [FL RECY 3 YARD NO NUMBER]		
LANDFILL				
14.00	E	800 BLOSSOM HILL RD, LOS GATOS	51294	THE TERRACES
ACTIVE		1 X [FL RECY 6 YARD 60020], 1 X [FL RECY 6 YARD NO NUMBER]		
2026# ACCESS CODE/STAB 25' DISMOUNT				
15.00	E	700 BLOSSOM HILL RD, LOS GATOS	51201	LOS GATOS CHEVRON
ACTIVE		1 X [FL RECY 2 YARD NO NUMBER]		
16.00	E	250 BLOSSOM HILL RD, LOS GATOS	50668	KOUROSH C FATHI
ACTIVE		1 X [FL RECY 1.5 YARD NO NUMBER]		
17.00	E	100 COOPER CT, LOS GATOS	7337477	VASONA BUSINESS PARK
ACTIVE		1 X [FL RECY 3 YARD NO NUMBER]		
18.00	E	605 UNIVERSITY AVE, LOS GATOS	8417750	MANRESA BREAD PROJECT
ACTIVE		1 X [FL RECY 1.5 YARD NO NUMBER]		
0-25' DISMOUNT				
19.00	E	589 UNIVERSITY AVE, LOS GATOS	6087686	LOS GATOS PLUMBING
ACTIVE		1 X [FL RECY 1.5 YARD NO NUMBER]		
20.00	E	540 N SANTA CRUZ, LOS GATOS	51031	SARAH CENTER
ACTIVE		1 X [FL RECY 3 YARD NO NUMBER]		
0-25' DISMOUNT 3X WK				
21.00	E	575 UNIVERSITY AVE, LOS GATOS	51073	LOS GATOS MEATS AND SMOKE HSE
ACTIVE		1 X [FL RECY 6 YARD WV6-250]		
22.00	E	536 N SANTA CRUZ AVE, LOS GATOS	8736334	CRADLEPOINT INC
ACTIVE		1 X [FL RECY 1.5 YARD NO NUMBER]		
STAB				
23.00	E	532 N SANTA CRUZ AVE, LOS GATOS	8669721	THE BYWATER
ACTIVE		1 X [FL RECY 4 YARD NO NUMBER]		
0-25' DISMOUNT 1X WK				

24.00	E	534 N SANTA CRUZ AVE, LOS GATOS	8741911	WINE CLUB DEVELOPMENT GROUP
ACTIVE		1 X [FL RECY 1.5 YARD NO NUMBER]		
25.00	E	524 N SANTA CRUZ AVE, LOS GATOS	8730629	VCA JOHNSON ANIMAL HOSPITAL
ACTIVE		1 X [SL RECY 95 GALLON NO NUMBER]		
26.00	E	444 N SANTA CRUZ AVE, LOS GATOS	8061074	PETCO #1310
ACTIVE		1 X [FL RECY 6 YARD NO NUMBER]		
27.00	E	442 N SANTA CRUZ AVE, LOS GATOS	50882	STARBUCKS #10343
ACTIVE		1 X [FL RECY 1.5 YARD NO NUMBER]		
		25FT		
28.00	E	434 N SANTA CRUZ AVE, LOS GATOS	7808233	FIDELITY INVESTMENT
ACTIVE		1 X [FL RECY 2 YARD NO NUMBER]		
29.00	E	400 N SANTA CRUZ AVE, LOS GATOS	8742870	JP CHASE BANK
ACTIVE		1 X [SL RECY 95 GALLON NO NUMBER]		C/O QUEST RESOURCE MANAGEMENT GROUP
30.00	E	368 VILLAGE LN, LOS GATOS	8744021	TASTING HOUSE
ACTIVE		1 X [FL RECY 4 YARD NO NUMBER]		DENISE THONBERRY
		25FT LOCK CODE CODE		
31.00	E	236 N SANTA CRUZ AVE, LOS GATOS	50639	LOS GATOS EUREKA BLDG
ACTIVE		1 X [FL RECY 3 YARD NO NUMBER]		
		MUST BE A.M. PICK UP DUE TO 20 MIN PARKING STALL NEXT TO BIN		
32.00	E	216 N SANTA CRUZ AVE, LOS GATOS	8730378	PRESS JUICERY
ACTIVE		1 X [FL RECY 1.5 YARD NO NUMBER], 1 X [SL RECY 95 GALLON NO NUMBER]		
		25-50FT DIS DO NOT BLOCK PARKING SPACES		
33.00	E	120 N SANTA CRUZ AVE, LOS GATOS	8401548	TERRA PATIO
ACTIVE		1 X [SL RECY 95 GALLON NO NUMBER]		
		0-25' DISMOUNT 1X WK		
34.00	E	100 N SANTA CRUZ AVE, LOS GATOS	50215	GARY ZUCCONI
ACTIVE		1 X [FL RECY 2 YARD NO NUMBER], 2 X [SL RECY 95 GALLON NO NUMBER]		
35.00	E	46 N SANTA CRUZ AVE, LOS GATOS	50091	DAWSON MILLER DEVELOPMENT
ACTIVE		[NO CONTAINER INFORMATION]		
36.00	E	40 N SANTA CRUZ AVE, LOS GATOS	8367595	40 NSCA LLC
ACTIVE		1 X [FL RECY 3 YARD NO NUMBER]		
		STAB POSITON BEHIND CURB (CAN NOT BE LEFT BLOCKING PARKING LOT OR SIDEWALK)		

37.00	E	35 UNIVERSITY AVE, LOS GATOS	50066	ROLL-OFF FEDERAL REALTY INVESTMENT
ACTIVE		4 X [FL RECY 3 YARD NO NUMBER]		
CODE 3535				
38.00	E	104 UNIVERSITY AVE, LOS GATOS	50236	MILLEN FAMILY PARTNERSHIP LP
ACTIVE		1 X [FL RECY 2 YARD NO NUMBER]		
26-50' DISMOUNT 1X WK 50FT PUSH				
39.00	E	50 UNIVERSITY AVE, LOS GATOS	50102	FEDERAL REALTY INVESTMENT (COMM/ROLL-OFF)
ACTIVE		1 X [FL RECY 3 YARD NO NUMBER], 1 X [FL RECY 4 YARD NO NUMBER]		WHITEHOUSE
4 BINS BEHIND L SHAPED BLD 1 BIN BEHIND WHIT HOUSE BLACK MARKET				
40.00	E	78 W MAIN ST, LOS GATOS	8746393	HOME BY LING INTERIORS
ACTIVE		1 X [SL RECY 95 GALLON NO NUMBER]		
41.00	E	100 W MAIN ST, LOS GATOS	8740366	CYRUS AKHBARI
ACTIVE		1 X [SL RECY 95 GALLON NO NUMBER]		
42.00	E	101 S SANTA CRUZ AVE, LOS GATOS	50231	LOS GATOS POST OFFICE
ACTIVE		2 X [FL RECY 4 YARD NO NUMBER]		
43.00	E	145 W MAIN ST, LOS GATOS	50370	WILLSON MANAGEMENT SENTER
ACTIVE		1 X [FL RECY 2 YARD NO NUMBER], 1 X [FL RECY 3 YARD NO NUMBER]		
0-25' DISMOUNT 3X WK				
44.00	E	300 COLLEGE AVE #B, LOS GATOS	8739355	SACRED HEART JESUITS CENTER
ACTIVE		1 X [FL RECY 3 YARD NO NUMBER]		
GATE CODE 7452 ENTER				
45.00	E	300 COLLEGE AVE #A, LOS GATOS	50733	TESTAROSSA WINERY
ACTIVE		[NO CONTAINER INFORMATION]		
46.00	E	20 E MAIN ST, LOS GATOS	50033	PENTHOUSE APARTMENTS
ACTIVE		9 X [SL RECY 95 GALLON NO NUMBER]		
47.00	E	31 E MAIN ST, LOS GATOS	8746951	ATLANTIS PROPERTIES
ACTIVE		1 X [FL RECY 3 YARD NO NUMBER]		
25'				
48.00	E	31 E MAIN ST, LOS GATOS	6923597	E MAIN ST
STOPPED		1 X [FL RECY 3 YARD NO NUMBER]		
1-3CY RECY BIN W/ 25FT DISMT (ONLY)				
49.00	E	55 CHURCH ST, LOS GATOS	50115	FORBES MILL HOA
ACTIVE		10 X [SL RECY 95 GALLON NO NUMBER]		
5-95 REC AT THE TOP 5-95 REC AT THE BOTTOM				

50.00	E	101 CHURCH ST, LOS GATOS	50226	WADE HOVER
ACTIVE		3 X [SL RECY 95 GALLON NO NUMBER]		
51.00	E	111 CHURCH ST, LOS GATOS	50263	L G UNITED METHODIST CHURCH
ACTIVE		1 X [FL RECY 3 YARD NO NUMBER], 3 X [SL RECY 95 GALLON NO NUMBER]		
52.00	E	210 E MAIN ST, LOS GATOS	7281821	HOTEL LOS GATOS
ACTIVE		1 X [FL RECY 3 YARD NO NUMBER], 2 X [SL RECY 95 GALLON NO NUMBER]		
53.00	E	11 E MAIN ST, LOS GATOS	50018	DR. CEASAR ESCUDERO
ACTIVE		1 X [SL RECY 95 GALLON NO NUMBER]		
54.00	E	102 S SANTA CRUZ AVE, LOS GATOS	8431639	102 S SANTA CRUZ LP
ACTIVE		1 X [FL RECY 2 YARD NO NUMBER]		
		0-25' DISMOUNT 3X WK		
55.00	E	20 S SANTA CRUZ AVE, LOS GATOS	50037	WILLOW STREET PIZZA
ACTIVE		1 X [FL RECY 3 YARD NO NUMBER]		
		25' DISMOUNT		
56.00	E	20 S SANTA CRUZ AVE, LOS GATOS	6350892	PORTFOLIO REALTY MGMT
ACTIVE		1 X [FL RECY 3 YARD NO NUMBER]		
		0-25' DISMOUNT 3X WK		
57.00	E	3 N SANTA CRUZ AVE, LOS GATOS	50007	LA CANADA BLDG
ACTIVE		2 X [FL RECY 4 YARD NO NUMBER]		
		0-25' DISMOUNT		
58.00	E	23 N SANTA CRUZ AVE, LOS GATOS	6277604	APPLE INC #R240
ACTIVE		1 X [FL RECY 6 YARD NO NUMBER]		
59.00	E	27 N SANTA CRUZ AVE, LOS GATOS	8738965	THE PASTARIA & MARKET
ACTIVE		1 X [FL RECY 2 YARD NO NUMBER]		
60.00	E	28 VICTORY LN, LOS GATOS	8737734	REFUND GEEKS
ACTIVE		1 X [SL RECY 95 GALLON NO NUMBER]		
61.00	E	29 N SANTA CRUZ AVE, LOS GATOS	50053	KILKENNY PROPERTY
ACTIVE		1 X [FL RECY 2 YARD NO NUMBER]		
62.00	E	47 N SANTA CRUZ AVE, LOS GATOS	8738536	TEA FERMATA
ACTIVE		1 X [SL RECY 95 GALLON NO NUMBER]		

63.00	E	51 N SANTA CRUZ AVE, LOS GATOS	50109	GARDINO FRESCO
ACTIVE		1 X [FL RECY 3 YARD NO NUMBER]		
0-25' DISMOUNT 1X WK				
64.00	E	57 N SANTA CRUZ AVE, LOS GATOS	50121	ROUND TABLE PIZZA
ACTIVE		1 X [FL RECY 3 YARD NO NUMBER], 2 X [SL RECY 95 GALLON NO NUMBER]		
65.00	E	105 N SANTA CRUZ AVE, LOS GATOS	8739466	ATHLETA RUBICON GLOBAL
ACTIVE		1 X [FL RECY 2 YARD NO NUMBER]		
66.00	E	141 N SANTA CRUZ AVE, LOS GATOS	50360	BLACK WATCH
ACTIVE		1 X [FL RECY 2 YARD NO NUMBER]		
67.00	E	151 N SANTA CRUZ AVE, LOS GATOS	50393	JIM K LIU
ACTIVE		1 X [FL RECY 1.5 YARD NO NUMBER]		
68.00	E	223 N SANTA CRUZ AVE, LOS GATOS	50607	DOLCE SPAZIO GELATO
ACTIVE		1 X [FL RECY 3 YARD NO NUMBER], 1 X [SL RECY 95 GALLON NO NUMBER]		
69.00	E	347 MASSOL AVE, LOS GATOS	50797	LYON BAYTREE APARTMENTS
ACTIVE		8 X [SL RECY 95 GALLON NO NUMBER]		
70.00	E	301 N SANTA CRUZ AVE, LOS GATOS	6001165	MILLEN FAMILY PARTNERSHIP LP
ACTIVE		1 X [FL RECY 3 YARD NO NUMBER], 2 X [FL RECY 4 YARD NO NUMBER], 4 X [SL RECY 95 GALLON NO NUMBER]		
0-25' DISMOUNT 2X WK				
71.00	E	114 ROYCE ST, LOS GATOS	6341202	ROYCE ST MX
ACTIVE		1 X [FL RECY 1.5 YARD NO NUMBER]		
72.00	E	51 MILES AVE, LOS GATOS	50107	LOS GATOS LITTLE LEAGUE
ACTIVE		3 X [SL RECY 95 GALLON NO NUMBER]		
73.00	E	226 EDELEN AVE, LOS GATOS	50619	LOS GATOS HEIGHTS LLC
ACTIVE		8 X [SL RECY 95 GALLON NO NUMBER]		
74.00	E	78 BENTLEY AVE, LOS GATOS	50168	OAK VIEW APARTMENTS
ACTIVE		2 X [SL RECY 95 GALLON NO NUMBER]		
126-150' DISMOUNT 1X WK				
75.00	E	306 UNIVERSITY AVE, LOS GATOS	50745	CNTRL FIRE PROTECT DIST
ACTIVE		1 X [FL RECY 2 YARD NO NUMBER]		

76.00	E	410 N SANTA CRUZ AVE, LOS GATOS	7257021	COLDWELL BANKER REAL ESTATE
ACTIVE		1 X [FL RECY 1.5 YARD NO NUMBER]		
0-25' DISMOUNT 2X WK				
77.00	E	416 N SANTA CRUZ AVE, LOS GATOS	7043078	ENOTECA LA STORIA
ACTIVE		1 X [FL RECY 3 YARD NO NUMBER]		
78.00	E	422 N SANTA CRUZ AVE, LOS GATOS	8727529	DRYWALK
ACTIVE		1 X [FL RECY 1.5 YARD NO NUMBER]		
79.00	E	135 RIVIERA DR, LOS GATOS	50337	RIVIERA TERRACE LOS GATOS
ACTIVE		6 X [SL RECY 95 GALLON NO NUMBER]		
0-25' DISMOUNT 4X WK				
80.00	E	644 UNIVERSITY AVE, LOS GATOS	8746235	DOOR DASH
ACTIVE		1 X [FL RECY 4 YARD NO NUMBER]		
STAB/CURBSIDEQUITE ZONE HUSH HUSH DUMPING				
81.00	E	430 MONTEREY AVE, LOS GATOS	8129307	GOLDEN STATE PROPERTY MANAGEMENT
ACTIVE		1 X [FL RECY 2 YARD NO NUMBER]		
126-150' DISMOUNT 1X WK				
82.00	E	464 MONTEREY AVE, LOS GATOS	50910	CAFFORD MANAGMENT GROUP
ACTIVE		1 X [SL RECY 95 GALLON NO NUMBER]		
25' DISMOUNT				
83.00	E	459 MONTEREY AVE, LOS GATOS	50905	459 MONTEREY AVE LLC
ACTIVE		1 X [SL RECY 95 GALLON NO NUMBER]		
0-25' DISMOUNT 1X WK				
84.00	E	55 LOS GATOS SARATOGA, LOS GATOS	50117	LOS GATOS MOTOR INN
ACTIVE		1 X [FL RECY 3 YARD NO NUMBER]		
85.00	E	475 ALBERTO WAY, LOS GATOS	8743663	SOUTH BAY DEVELOPMENT
ACTIVE		1 X [FL RECY 2 YARD NO NUMBER]		
25'				
86.00	E	1333 OAKLAND RD, SAN JOSE	8741861	GO TO MRF
ACTIVE		[NO CONTAINER INFORMATION]		
87.00	E	16400 LARK AVE, LOS GATOS	52249	SILICON VALLEY PROPERTIES LP
ACTIVE		1 X [FL RECY 1.5 YARD NO NUMBER], 2 X [SL RECY 95 GALLON NO NUMBER]		
88.00	E	15950 LOS GATOS BLVD, LOS GATOS	52219	CORNERSTONE OF LOS GATOS
ACTIVE		2 X [FL RECY 3 YARD NO NUMBER]		
0-25' DISMOUNT 3X WK				

89.00	E	15920 LOS GATOS BLVD, LOS GATOS	52218	RITE AID #5972
ACTIVE		1 X [FL RECY 3 YARD NO NUMBER]		
90.00	E	16400 BLOSSOM HILL RD, LOS GATOS	52248	BLOSSOM HILL SCHOOL
ACTIVE		[NO CONTAINER INFORMATION]		
91.00	E	15080 DOWNING OAK CT, LOS GATOS	52150	MARY DOWNING
ACTIVE		1 X [FL RECY 1.5 YARD NO NUMBER], 2 X [SL RECY 95 GALLON NO NUMBER]		
92.00	E	15067 DOWNING OAK CT, LOS GATOS	52148	OTTOMAN WONG
ACTIVE		3 X [SL RECY 95 GALLON NO NUMBER]		
93.00	E	15025 DOWNING OAK CT, LOS GATOS	52141	YUK L LOO
ACTIVE		3 X [SL RECY 95 GALLON NO NUMBER]		
94.00	E	15039 DOWNING OAK CT, LOS GATOS	52142	SUNG PARK
ACTIVE		1 X [SL RECY 95 GALLON NO NUMBER]		
		25FT DISMT		
95.00	E	15053 DOWNING OAK CT, LOS GATOS	52145	MCELROY MANAGEMENT
ACTIVE		3 X [SL RECY 95 GALLON NO NUMBER]		
		0-25' DISCOUNT		
96.00	E	15563 UNION AVE, LOS GATOS	8173169	DOWNING CENTER
ACTIVE		3 X [FL RECY 3 YARD NO NUMBER]		
		25FT DISMT		
97.00	E	15531 UNION AVE, LOS GATOS	8173278	DOWNING CENTER
ACTIVE		2 X [FL RECY 3 YARD NO NUMBER]		
		25FT DISMT		
98.00	E	435 PINEHURST AVE, LOS GATOS	50879	PRODESSE PROPERTY GROUP
ACTIVE		2 X [SL RECY 95 GALLON NO NUMBER]		
		LANDFILL BREAK		
99.00	E	443 PINEHURST AVE, LOS GATOS	50886	PRODESSE PROPERTY GROUP
ACTIVE		2 X [SL RECY 95 GALLON NO NUMBER]		
100.00	E	15070 LOS GATOS ALMADEN, LOS GATOS	52149	PRODESSE PROPERTY GROUP
ACTIVE		2 X [SL RECY 95 GALLON NO NUMBER]		
101.00	E	15885 LOS GATOS ALMADEN, LOS GATOS	52215	HOLY CROSS LUTHERAN CHURCH
ACTIVE		1 X [FL RECY 3 YARD NO NUMBER]		
		PLEASE SERVICE BEFORE 1PM25FT		

102.00	E	15215 NATIONAL AVE, LOS GATOS	52154	LOS ROBLES MEDICAL CENTER
ACTIVE		2 X [SL RECY 95 GALLON NO NUMBER]		
0-25' DISMOUNT 3X WK				
103.00	E	15195 NATIONAL AVE, LOS GATOS	6210692	LOS GATOS SURGICAL CENTER
ACTIVE		1 X [FL RECY 4 YARD NO NUMBER]		
104.00	E	15151 NATIONAL AVE, LOS GATOS	52152	LOS OLIVOS MEDICAL CENTER
ACTIVE		1 X [FL RECY 6 YARD NO NUMBER]		
105.00	E	16585 LOS GATOS ALMADEN, LOS GATOS	8150910	WEINA YU
ACTIVE		1 X [SL RECY 95 GALLON NO NUMBER]		
51-75' DISMOUNT 1X WK				
106.00	E	15771 LOS GATOS BLVD, LOS GATOS	7343761	JACK IN THE BOX #434
ACTIVE		1 X [FL RECY 1 YARD NO NUMBER], 3 X [SL RECY 95 GALLON NO NUMBER]		
0-25' DISMOUNT 3X WK				
107.00	E	16769 FARLEY RD, LOS GATOS	8735048	WEST VALLEY MUSLIM ASSOCIATION
ACTIVE		2 X [SL RECY 95 GALLON NO NUMBER]		
25FT DISMTGATE CODE: #7860				
108.00	E	15795 LOS GATOS BLVD, LOS GATOS	52209	AFFORDABLE TREASURES
ACTIVE		1 X [FL RECY 6 YARD NO NUMBER]		
109.00	E	15827 LOS GATOS BLVD, LOS GATOS	52212	LOS GATOS PEDIATRIC DENTISTRY LOS GATOS PEDIATRIC DENTISTRY
ACTIVE		3 X [SL RECY 95 GALLON NO NUMBER]		
0-25' DISMOUNT 1X WK				
110.00	E	15951 LOS GATOS BLVD, LOS GATOS	52220	LOS GATOS OFFICE CTR
ACTIVE		1 X [FL RECY 3 YARD NO NUMBER], 1 X [SL RECY 95 GALLON NO NUMBER]		
111.00	E	101 OAK RIM WAY, LOS GATOS	50230	JEFF GASIK
ACTIVE		6 X [SL RECY 95 GALLON NO NUMBER]		
112.00	E	105 OAK RIM CT, LOS GATOS	50243	GARY & JEANNE PLATONOF
ACTIVE		1 X [FL RECY 3 YARD NO NUMBER]		
PLS DO NOT SERVICE IF IT'S OVERLOADED. REPORT IT TO BASE.				
113.00	E	107 OAK RIM CT, LOS GATOS	50248	ANDREW PAVICICH
ACTIVE		2 X [FL RECY 3 YARD NO NUMBER]		
BINS MUST BE IN STAB				
114.00	E	110 OAK RIM CT, LOS GATOS	50259	D B A PAVCO PROPERTY
ACTIVE		2 X [FL RECY 6 YARD NO NUMBER], 2 X [SL RECY 95 GALLON NO NUMBER]		

115.00	E	120 OAK RIM WAY, LOS GATOS	50286	PLACER OAKS ASSOCIATION
ACTIVE		1 X [FL RECY 2 YARD NO NUMBER], 4 X [SL RECY 95 GALLON NO NUMBER]		
116.00	E	100 OAK RIM WAY, LOS GATOS	8740605	THE 100 OAK RIM WAY APARTMENTS
ACTIVE		1 X [FL RECY 6 YARD NO NUMBER]		
117.00	E	615 BLOSSOM HILL RD, LOS GATOS	51122	LIVE OAKS APTS
ACTIVE		4 X [FL RECY 1 YARD NO NUMBER], 8 X [SL RECY 95 GALLON NO NUMBER]		
0-25' DISMOUNT 3X WK				
118.00	E	515 BLOSSOM HILL RD, LOS GATOS	50984	LOS GATOS OAKS APARTMENTS
ACTIVE		2 X [FL RECY 3 YARD NO NUMBER], 2 X [SL RECY 95 GALLON NO NUMBER]		
0-25' DISMOUNT 1X WK				
119.00	E	16151 LOS GATOS BLVD, LOS GATOS	52232	LOS GATOS ACURA
ACTIVE		1 X [FL RECY 6 YARD NO NUMBER]		
120.00	E	620 BLOSSOM HILL RD, LOS GATOS	6961411	LUXURY CARS-LOS GATOS
ACTIVE		2 X [FL RECY 4 YARD NO NUMBER]		
25'				
121.00	E	15500 LOS GATOS BLVD, LOS GATOS	52177	MOORE BUICK
ACTIVE		1 X [FL RECY 6 YARD WV6-165]		
122.00	E	14595 CLEARVIEW DR, LOS GATOS	8738832	LA RINCONADA COUNTRY CLUB (KITCHEN)
ACTIVE		[NO CONTAINER INFORMATION]		
25 DISMOUNT				
123.00	E	101 ALBRIGHT WAY, LOS GATOS	8728468	NETFLIX
ACTIVE		1 X [FL RECY 3 YARD NO NUMBER]		
124.00	E	121 ALBRIGHT WAY, LOS GATOS	8651530	NETFLIX
ACTIVE		1 X [FL RECY 3 YARD NO NUMBER]		
25' DSMNT				
125.00	E	151 ALBRIGHT WAY, LOS GATOS	7635072	NETFLIX
ACTIVE		1 X [FL RECY 3 YARD NO NUMBER]		

You are required by the company to take at least one 30 minute uninterrupted meal period where you are free from all duty. If for any reason you are unable to take your meal break, you are required to inform your supervisor immediately.

Today's Date _____

Meal period time start _____ a.m./p.m.

Meal period time end _____ a.m./p.m.

In signing below I confirm that I took my uninterrupted 30-minute meal period as reflected above.

Driver's Signature _____

You are required by the company to take at least one 30 minute uninterrupted meal period where you are free from all duty. If for any reason you are unable to take your meal break, you are required to inform your supervisor immediately.

Today's Date _____

Meal period time start _____ a.m./p.m.

Meal period time end _____ a.m./p.m.

In signing below I confirm that I took my uninterrupted 30-minute meal period as reflected above.

Helper's Signature _____

You are required by the company to take at least one 30 minute uninterrupted meal period where you are free from all duty. If for any reason you are unable to take your meal break, you are required to inform your supervisor immediately.

Today's Date _____

Meal period time start _____ a.m./p.m.

Meal period time end _____ a.m./p.m.

In signing below I confirm that I took my uninterrupted 30-minute meal period as reflected above.

Helper's Signature _____

Master Route Sheet



WEST VALLEY COLLECTION - SAN JOSE, CA

DM003 - Report Compiled: 02-23-2022

ROUTE ZW709 - MASTER DRIVER: NONE TOTAL YARDS: 307.31 TOTAL CONTAINERS: 181.00 TOTAL STOPS: 120

Sequency Number	Route Frequency	Service Location	Account Number	Customer Name
Account Status	Container [Type Size Number]		Customer Name 2 (If Provided)	
Comments (If Provided)		Temporary Stop Information (If Provided)		Billarea

1.00	E	1333 OAKLAND RD, SAN JOSE	8741861	GO TO MRF
ACTIVE		[NO CONTAINER INFORMATION]		

2.00	E	675 CREEKSIDE WAY, CAMPBELL	8739653	8X8 INC.
ACTIVE		1 X [FL RECY 4 YARD NO NUMBER]		

3.00	E	655 CREEKSIDE WAY, CAMPBELL	6987422	MARRIOT COURTYARD
ACTIVE		1 X [FL RECY 3 YARD NO NUMBER]		

STAB

4.00	E	900 E HAMILTON AVE, CAMPBELL	6407222	LEGACY III CAMPBELL LLC
ACTIVE		1 X [FL RECY 3 YARD NO NUMBER], 2 X [FL RECY 2 YARD NO NUMBER]		

STAB. CUSTOMER DOES NT PAY FOR DISMT SERVICE.

5.00	E	1475 S BASCOM AVE, CAMPBELL	51650	CREEKSIDE BUSINESS MALL
ACTIVE		1 X [FL RECY 1.5 YARD NO NUMBER]		

0-25' DISMOUNT 3X WK

6.00	E	455 KUEHNIS DR, CAMPBELL	8738279	CORNERSTONE PROPERTY MANAGEMENT
ACTIVE		6 X [SL RECY 95 GALLON NO NUMBER]		

7.00	E	1696 S BASCOM AVE, CAMPBELL	51731	STARBUCKS CORP #534
ACTIVE		1 X [FL RECY 4 YARD NO NUMBER]		

8.00	E	1690 S BASCOM AVE, CAMPBELL	8728557	ROLL-OFF WHOLE FOODS MARKET #10033
ACTIVE		11 X [SL RECY 95 GALLON NO NUMBER], 5 X [FL RECY 3 YARD NO NUMBER]		

9.00	E	1750 S BASCOM AVE #140, CAMPBELL	8744395	CARBON HEALTH
ACTIVE		1 X [FL TRASH 2 YARD NO NUMBER]		

10.00	E	901 CAMPISI WAY, CAMPBELL	8725228	CAMPBELL OFFICE CENTER
ACTIVE		1 X [FL RECY 3 YARD NO NUMBER]		

LOCK CODE 4355

11.00	E	1902 S BASCOM AVE, CAMPBELL	6369417	PET FOOD EXPRESS
ACTIVE		1 X [FL RECY 3 YARD NO NUMBER]		
0-25' DISMOUNT 1XWK				
12.00	E	1875 S BASCOM AVE, CAMPBELL	8452577	ROLL-OFF CFEP PRUNYARD LLC- SOUTH
ACTIVE		4 X [FL RECY 4 YARD NO NUMBER]		
STAB				
13.00	E	1875 S BASCOM AVE, CAMPBELL	8452686	ROLL-OFF CFEP PRUNYARD LLC- NORTH
ACTIVE		2 X [FL RECY 4 YARD NO NUMBER]		
CALL SECURITY TO UNLOCK GATE 408-422-3642 CODE 1968				
14.00	E	1901 S BASCOM AVE, CAMPBELL	8452795	ROLL-OFF CFEP PRUNYARD LLC - TOWER/WEST
ACTIVE		3 X [FL RECY 4 YARD NO NUMBER]		
5XWEEK - DISMOUNT 0-25'LOCK BOX CODE : 8796				
15.00	E	1976 S BASCOM AVE, CAMPBELL	8735605	PHILZ COFFEE
ACTIVE		1 X [FL RECY 1.5 YARD NO NUMBER]		
25FT				
16.00	E	2000 S BASCOM AVE, CAMPBELL	8720243	METROVATION
ACTIVE		1 X [FL RECY 3 YARD NO NUMBER]		C/O CIWA, INC.
26-50FT PUSH IF ANY ISSUES HAVE DISPATCH CALL CUST.				
17.00	E	2050 S BASCOM AVE #5, CAMPBELL	8743743	HAZE SMOKE SHOP
ACTIVE		3 X [SL RECY 95 GALLON NO NUMBER]		THAER SUNNAA
18.00	E	2105 S BASCOM AVE, CAMPBELL	8724928	ROLL-OFF KBS SOR II LINCOLN COURT LLC
ACTIVE		1 X [FL RECY 3 YARD NO NUMBER]		CBRE
19.00	E	2200 S BASCOM AVE, CAMPBELL	8734388	PATRICK CHAU
ACTIVE		1 X [FL RECY 3 YARD NO NUMBER]		
20.00	E	2223 S BASCOM AVE, CAMPBELL	51839	7-11 STORE
ACTIVE		1 X [FL RECY 3 YARD NO NUMBER]		
21.00	E	2255 S BASCOM AVE, CAMPBELL	8730625	KAPPA 6 INVESTMENT
ACTIVE		1 X [FL RECY 3 YARD NO NUMBER]		
22.00	E	160 MICHAEL DR, CAMPBELL	50418	EVA KASHKOOLI
ACTIVE		1 X [FL TRASH 2 YARD NO NUMBER], 4 X [SL RECY 95 GALLON NO NUMBER]		FRED KASHKOOLI
23.00	E	638 E CAMPBELL AVE, CAMPBELL	6345938	CAMPBELL PARK
ACTIVE		1 X [SL RECY 95 GALLON NO NUMBER]		

24.00	E	515 E CAMPBELL AVE, CAMPBELL	50985	LLOYD SQUARE ASSOCIATES
ACTIVE		1 X [FL RECY 2 YARD NO NUMBER]		
0-25' DISMOUNT 3X WK AFTER 6AM COLLECTION				
25.00	E	486 E CAMPBELL AVE, CAMPBELL	50937	CAMPBELL DENTAL
ACTIVE		1 X [SL RECY 95 GALLON NO NUMBER]		
26.00	E	138 GILMAN AVE, CAMPBELL	8741848	AFTER FIVE CREATIVE
ACTIVE		1 X [SL RECY 95 GALLON NO NUMBER]		
27.00	E	88 DILLON AVE, CAMPBELL	6727741	BAY MOUNTAIN AIR
ACTIVE		1 X [FL RECY 3 YARD NO NUMBER]		
0198				
28.00	E	109 DILLON AVE, CAMPBELL	50253	PERFORMANCE TECHNIQUES
ACTIVE		1 X [FL RECY 1.5 YARD NO NUMBER]		
IF SERV IS AFTER 8AM PLEASE HONK IF CARS ARE BLOCKING BIN				
29.00	E	125 DILLON AVE, CAMPBELL	7286775	TOMS PLUMBING
ACTIVE		1 X [FL RECY 2 YARD NO NUMBER]		
30.00	E	146 DILLON AVE, CAMPBELL	8734000	SAMANTHA TAKALA
ACTIVE		1 X [SL RECY 95 GALLON NO NUMBER]		
31.00	E	145 DILLON AVE H, CAMPBELL	7876129	PAPER SKY DESIGN
ACTIVE		1 X [SL RECY 65 GALLON NO NUMBER]		
32.00	E	426 SAM CAVA LN, CAMPBELL	8739263	PEAK HEALTH CENTER
ACTIVE		1 X [FL RECY 4 YARD NO NUMBER]		
33.00	E	180 DILLON AVE, CAMPBELL	50465	BALLOONATICS
ACTIVE		1 X [SL RECY 95 GALLON 9507-025580], 1 X [SL RECY 95 GALLON NO NUMBER]		
34.00	E	265 DILLON AVE, CAMPBELL	7480874	MC LEAN ELECTRIC INC
ACTIVE		1 X [FL RECY 1.5 YARD NO NUMBER]		
35.00	E	290 DILLON AVE, CAMPBELL	50718	CAMPBELL SERVICE CENTER
ACTIVE		6 X [SL RECY 95 GALLON NO NUMBER]		
11760 CODE				
36.00	E	297 DILLON AVE, CAMPBELL	50732	HEDY HERR
ACTIVE		1 X [FL RECY 2 YARD NO NUMBER]		

38.00	E	208 SUNNYSIDE AVE, CAMPBELL	8739711	CASCO PROPERTY MANAGEMENT
ACTIVE		1 X [FL RECY 1.5 YARD NO NUMBER]		
26-50' DSMT				
39.00	E	214 SUNNYSIDE AVE, CAMPBELL	8739694	CASCO PROPERTY MANAGEMENT
ACTIVE		1 X [FL RECY 1.5 YARD NO NUMBER]		
40.00	E	250 S 1ST ST, CAMPBELL	8739705	CASCO PROPERTY MANAGEMENT
ACTIVE		1 X [FL RECY 2 YARD NO NUMBER]		
41.00	E	201 ORCHARD CITY DR, CAMPBELL	8736372	WATER TOWER KITCHEN
ACTIVE		1 X [FL RECY 4 YARD NO NUMBER]		
STAB				
42.00	E	2115 S WINCHESTER BLVD, CAMPBELL,	8155537	MERRILL GARDENS @ CAMPBELL
ACTIVE		1 X [FL RECY 3 YARD NO NUMBER], 1 X [SL RECY 95 GALLON NO NUMBER]		
DISMOUNT 0-25'				
43.00	E	2105 S WINCHESTER BLVD, CAMPBELL	8499089	MERRILL GARDENS
ACTIVE		1 X [FL RECY 3 YARD NO NUMBER]		
DISMOUNT 0-25'				
44.00	E	2015 WINCHESTER BLVD, CAMPBELL	8741564	ARCO AM/PM
ACTIVE		1 X [FL RECY 3 YARD NO NUMBER]		
45.00	E	2006 WINCHESTER BLVD, CAMPBELL	51794	HOWARD JUNDT
ACTIVE		1 X [FL RECY 2 YARD NO NUMBER]		
25FT DISMOUNT**PLEASE PUSH CONTAINERS BACK**				
46.00	E	98 E CAMPBELL AVE, CAMPBELL	50195	MARY HILL
ACTIVE		1 X [SL RECY 95 GALLON NO NUMBER]		
47.00	E	201 E CAMPBELL AVE, CAMPBELL	6915883	AQUI CAL-MEX
ACTIVE		1 X [FL RECY 3 YARD NO NUMBER]		
0-25' DISMOUNT 6X WK PLEASE DO NOT SERVICE UNTIL AFTER 6AMCOMBO #4927				
48.00	E	247 E CAMPBELL AVE, CAMPBELL	7633752	SUSHI CONFIDENTIAL
ACTIVE		[NO CONTAINER INFORMATION]		
49.00	E	267 E CAMPBELL AVE, CAMPBELL	7790591	GREEN BACK PROPERTIES
ACTIVE		[NO CONTAINER INFORMATION]		
0-25' DISMOUNT 3X WK CODE FOR ENCL (7141)				
50.00	E	266 E CAMPBELL AVE, CAMPBELL	7793023	EL GUAPO TACOS
ACTIVE		[NO CONTAINER INFORMATION]		
25FT				

51.00	E	276 E CAMPBELL AVE, CAMPBELL	8726998	IMWALLE PROPERTIES
ACTIVE		1 X [FL RECY 3 YARD NO NUMBER]		
25'				
52.00	E	300 ORCHARD CITY DR, CAMPBELL	8088633	WATER TOWER FEE OWNER LLC.
ACTIVE		[NO CONTAINER INFORMATION]		
0-25' DISMOUNT 6X WK LOCK CODE #2984 OR LETER COMBO LOCKNEW CODE 1212				
53.00	E	415 E CAMPBELL AVE, CAMPBELL	7562440	BLUE LINE PIZZA
ACTIVE		1 X [FL RECY 1.5 YARD NO NUMBER], 1 X [FL RECY 3 YARD NO NUMBER]		
0-25' DISMOUNT 2X WK				
54.00	E	360 E CAMPBELL AVE, CAMPBELL	6097832	TRATTORIA 360
ACTIVE		1 X [FL RECY 2 YARD NO NUMBER]		
55.00	E	365 E CAMPBELL AVE, CAMPBELL	8727185	IMWALLE PROPERTIES
ACTIVE		1 X [SL RECY 95 GALLON NO NUMBER]		
56.00	E	51 N CENTRAL AVE, CAMPBELL	50108	CAMP HISTORICAL MUSEUM
ACTIVE		1 X [SL RECY 95 GALLON NO NUMBER]		
57.00	E	300 GRANT ST, CAMPBELL	6003369	CITY OF CAMPBELL - AINSLEY HOUSE MUSEUM
ACTIVE		1 X [FL RECY 3 YARD NO NUMBER]		
58.00	E	155 N CENTRAL AVE, CAMPBELL	50406	METCALFE MANOR
ACTIVE		1 X [FL RECY 2 YARD NO NUMBER]		
0-25' DISMOUNT 1X WK				
59.00	E	479 SALMAR AVE, CAMPBELL	50926	MIKE HOWARD DOORS
ACTIVE		1 X [FL RECY 4 YARD 41271], 1 X [SL RECY 95 GALLON NO NUMBER]		
60.00	E	425 SALMAR AVE, CAMPBELL	8742278	SCREEN SOLUTIONS
ACTIVE		1 X [FL RECY 4 YARD NO NUMBER]		
STAB				
61.00	E	223 N CENTRAL AVE, CAMPBELL	50606	CENTRAL PARK #2
ACTIVE		2 X [SL RECY 95 GALLON NO NUMBER]		
62.00	E	155 N 3RD ST, CAMPBELL	50405	ADMINISTRATION OFFICE
ACTIVE		1 X [FL RECY 3 YARD NO NUMBER]		
63.00	E	105 E LATIMER AVE, CAMPBELL	50238	LATIMER SQUARE HOA
ACTIVE		1 X [FL RECY 2 YARD NO NUMBER], 2 X [SL RECY 95 GALLON NO NUMBER]		
0-25' DISMOUNT 1X WK				

64.00	E	90 E LATIMER AVE, CAMPBELL	50183	CASA DI MIR MONTESSORI ELEM
ACTIVE		3 X [SL RECY 95 GALLON NO NUMBER]		
65.00	E	1860 S WINCHESTER BLVD, CAMPBELL	8735722	SCOTT CAO VIOLINS RETAIL SHOP
ACTIVE		1 X [FL RECY 1.5 YARD NO NUMBER]		
66.00	E	1885 S WINCHESTER BLVD, CAMPBELL	51781	MCMURRAY & HOFFMAN CHIROPRACTI
ACTIVE		1 X [FL RECY 2 YARD NO NUMBER]		
67.00	E	1925 WINCHESTER BLVD, CAMPBELL	51784	WINCHESTER COURT
ACTIVE		1 X [FL RECY 1.5 YARD NO NUMBER]		
		0-25' DISMOUNT 1X WK		
68.00	E	60 W LATIMER AVE, CAMPBELL	6511930	CARMEL COURT APTS
ACTIVE		1 X [FL RECY 3 YARD NO NUMBER]		
		0-25' DISMOUNT 3X WK DO NOT BLOCK DRIVEWAY OR STALLS AFTER SERV		
69.00	E	1800 S WINCHESTER BLVD, CAMPBELL	8729994	INTEGRITY AUTOMOTIVE INC 1
ACTIVE		1 X [FL RECY 1.5 YARD NO NUMBER]		
70.00	E	1790 WINCHESTER BLVD, CAMPBELL	51762	RAYMOND CASTELLO
ACTIVE		2 X [SL RECY 95 GALLON NO NUMBER]		
		STAB/ CUST SETS OUT OF ENCL. OFF OF LATIMER IN THE BACK		
71.00	E	1778 WINCHESTER BLVD, CAMPBELL	6021885	JEANNETTE'S FLOWERS
ACTIVE		1 X [SL RECY 95 GALLON NO NUMBER]		
72.00	E	1764 WINCHESTER BLVD, CAMPBELL	51754	OCHANIIA CONTINENTAL MKT
ACTIVE		1 X [FL RECY 2 YARD NO NUMBER]		
73.00	E	9 GARRISON DR, CAMPBELL	8727344	KEDGE GREEN LLC
ACTIVE		1 X [FL RECY 4 YARD NO NUMBER]		
74.00	E	10 GARRISON DR, CAMPBELL	8739333	KEDGE GREEN LLC
ACTIVE		1 X [FL RECY 1.5 YARD NO NUMBER]		
75.00	E	1750 WINCHESTER BLVD, CAMPBELL	6781639	ORALE MEX GRILL
ACTIVE		1 X [FL RECY 2 YARD NO NUMBER]		
76.00	E	1740 S WINCHESTER BLVD, CAMPBELL	8740780	BACK A YARD CARIBBEAN
ACTIVE		1 X [FL RECY 2 YARD NO NUMBER]		ANNETTA SIMPSON
		50FT PUSH		

77.00	E	1712 WINCHESTER BLVD, CAMPBELL	6557777	NATALIA SHAKHMOVICH
ACTIVE		1 X [FL RECY 1.5 YARD NO NUMBER]		
78.00	E	1700 S WINCHESTER BLVD, CAMPBELL	8613943	936 E DUANE AVE LLC
ACTIVE		1 X [FL RECY 2 YARD NO NUMBER]		
0-25' DISMOUNT 2X WK				
79.00	E	1675 WINCHESTER BLVD, CAMPBELL	51728	UNITED METHODIST CHURCH
ACTIVE		1 X [FL RECY 1.5 YARD NO NUMBER], 3 X [SL RECY 95 GALLON NO NUMBER]		
80.00	E	1655 WINCHESTER BLVD, CAMPBELL	51721	WESLEY MANOR APARTMENTS
ACTIVE		1 X [FL RECY 3 YARD NO NUMBER]		
81.00	E	49 W HAMILTON AVE, CAMPBELL	8740811	BURGER KING #2012 CARMEL LIMAN
ACTIVE		1 X [FL RECY 3 YARD NO NUMBER]		
82.00	E	100 W HAMILTON AVE #4, CAMPBELL	50219	GREWAL CENTER
ACTIVE		1 X [FL RECY 3 YARD NO NUMBER]		
83.00	E	215 W HAMILTON AVE, CAMPBELL	6624790	JOHN CHOI
ACTIVE		1 X [SL RECY 95 GALLON NO NUMBER]		
76-100' DISMOUNT 1X WK				
84.00	E	225 W HAMILTON AVE, CAMPBELL	8723791	SINA INVESTMENTS LLC
ACTIVE		1 X [SL RECY 95 GALLON NO NUMBER]		
85.00	E	260 W HAMILTON AVE A, CAMPBELL	8742977	LIFE SERVICE
ACTIVE		[NO CONTAINER INFORMATION]		
25' DISMOUNT-UNLOCKING				
86.00	E	280 W HAMILTON AVE, CAMPBELL	8740579	HELEN HARFORD THOMPSON CORPORATION
ACTIVE		[NO CONTAINER INFORMATION]		
87.00	E	290 W HAMILTON AVE, CAMPBELL	50721	DR RAYMOND UMEDA
ACTIVE		1 X [SL RECY 95 GALLON NO NUMBER]		
88.00	E	310 W HAMILTON AVE, CAMPBELL	8739963	W HAMILTON LLC
ACTIVE		1 X [FL RECY 1.5 YARD NO NUMBER]		
PLEASE SERVICE BEFORE 7:00AM				
89.00	E	500 W HAMILTON AVE, CAMPBELL	50958	CAMPBELL POST OFFICE
ACTIVE		1 X [FL RECY 3 YARD NO NUMBER]		

90.00	E	510 W HAMILTON AVE, CAMPBELL	50982	JACK IN THE BOX 496
ACTIVE		1 X [FL RECY 3 YARD NO NUMBER]		
91.00	E	550 W HAMILTON AVE, CAMPBELL	8151903	LARKSPURK HOTEL
ACTIVE		1 X [FL RECY 3 YARD NO NUMBER]		
0-25' DISMOUNT 3X WK				
92.00	E	715 W HAMILTON AVE, CAMPBELL	8724398	ALVINS CORNER RETAIL
ACTIVE		1 X [FL RECY 3 YARD NO NUMBER]		
93.00	E	810 W HAMILTON AVE, CAMPBELL	6661830	OAKMONT PRODUCE MARKET
ACTIVE		1 X [FL RECY 3 YARD NO NUMBER]		
94.00	E	842 W HAMILTON AVE, CAMPBELL	8746571	CREATIVE CULTURE DANCE ACADEMY LLC JEROME SLATER
ACTIVE		1 X [SL RECY 35 GALLON NO NUMBER]		
95.00	E	819 W HAMILTON AVE, CAMPBELL	51322	SPENO AND ASSOCIATES
ACTIVE		1 X [FL RECY 3 YARD NO NUMBER]		
0-25' DISMOUNT 6X WK				
96.00	E	930 W HAMILTON AVE, CAMPBELL	8745501	DOMINOS #100
ACTIVE		1 X [FL RECY 2 YARD NO NUMBER]		
97.00	E	930 W HAMILTON AVE, CAMPBELL	8311274	RICE AND NOODLE
ACTIVE		1 X [FL RECY 2 YARD NO NUMBER]		
6283				
98.00	E	930 W HAMILTON AVE, CAMPBELL	7375282	HOME CONSIGNMENT CENTER
ACTIVE		1 X [FL RECY 3 YARD NO NUMBER]		
LOCK CODE 6283				
99.00	E	900 W HAMILTON AVE, CAMPBELL	7376165	SAFEBAY STR #3241 GAS STATION
ACTIVE		1 X [SL RECY 95 GALLON NO NUMBER]		
0-25' DISMOUNT 2X WK				
100.00	E	831 GALE DR, CAMPBELL	51329	APPLETREE SQUARE
ACTIVE		2 X [FL RECY 2 YARD NO NUMBER]		
101.00	E	573 W LATIMER AVE, CAMPBELL	51069	SKIP HOUSTON
ACTIVE		3 X [SL RECY 95 GALLON NO NUMBER]		
102.00	E	543 W LATIMER AVE, CAMPBELL	51035	GIBSON SPENO PROPERTY
ACTIVE		4 X [SL RECY 95 GALLON NO NUMBER]		

103.00	E	251 LLEWELLYN AVE, CAMPBELL	50676	EASTFIELD MING QUONG INC
ACTIVE		1 X [FL RECY 2 YARD NO NUMBER], 1 X [FL RECY 3 YARD NO NUMBER]		
0-25' DISMOUNT 3X WK				
104.00	E	429 LLEWELLYN AVE, CAMPBELL	6294899	SPINE SPORTS MEDICAL GROUP
ACTIVE		1 X [FL RECY 2 YARD NO NUMBER]		
0-25' DISMOUNT 3X WK DO NOT SERV BEFORE 6AM PER RESIDENTIAL CUST.				
105.00	E	1565 WINCHESTER BLVD, CAMPBELL	8742607	ADAM & EVE
ACTIVE		1 X [SL RECY 95 GALLON NO NUMBER]		
106.00	E	1555 S WINCHESTER BLVD, SAN JOSE	51677	BOULEVARD PET HOSPITAL
ACTIVE		1 X [SL RECY 95 GALLON NO NUMBER]		
107.00	E	1580 S WINCHESTER BLVD, CAMPBELL	51684	WINCHESTER MEDICAL CENTER
ACTIVE		1 X [FL RECY 3 YARD NO NUMBER], 2 X [SL RECY 95 GALLON NO NUMBER]		
108.00	E	1600 S WINCHESTER BLVD, CAMPBELL	51695	SAN JOSE CAMERA
ACTIVE		1 X [FL RECY 1.5 YARD NO NUMBER]		
109.00	E	50 E HAMILTON AVE, CAMPBELL	50099	CAMPBELL GATEWAY SQ. LLC
ACTIVE		[NO CONTAINER INFORMATION]		
25' DIST 3X WK/ GATE CODE 4355 - PLS PUT BINS BACK & CLOSE GATE AFTER SERVICE				
110.00	E	100 E HAMILTON AVE, CAMPBELL	8735390	G O GROUP
ACTIVE		1 X [SL RECY 95 GALLON NO NUMBER]		
W/ 101' DISMOUNT				
111.00	E	137 E HAMILTON AVE, CAMPBELL	50342	THE CAT HOSPITAL
ACTIVE		1 X [FL RECY 2 YARD NO NUMBER], 1 X [SL RECY 95 GALLON NO NUMBER]		
112.00	E	163 E HAMILTON AVE, CAMPBELL	50426	CAMPBELL PHYSICAL THERAPY
ACTIVE		4 X [SL RECY 95 GALLON NO NUMBER]		
THIS IS A COMMERCIAL ACCOUNT BELONGS TO 709 ROUTE				
113.00	E	197 E HAMILTON AVE, CAMPBELL	8736862	LCSC PROP ILLC
ACTIVE		1 X [FRONTLOAD 2 YARD NO NUMBER]		
114.00	E	199 E HAMILTON AVE #B, CAMPBELL	50510	DR MARK ZARRABIAN
ACTIVE		1 X [SL RECY 95 GALLON NO NUMBER]		
115.00	E	295 E HAMILTON AVE, CAMPBELL	8733130	STANFORD BLOOD CENTER
ACTIVE		[NO CONTAINER INFORMATION]		

25' CODE 1780

116.00	E	330 E HAMILTON AVE, CAMPBELL	6162531	TWO FORTY ASSOCIATES
ACTIVE		1 X [FL RECY 3 YARD NO NUMBER]		
0-25' DISMOUNT 1X WK DO NOT SERVICE BEFORE 6AM				
117.00	E	531 N CENTRAL AVE, CAMPBELL	8725462	SAKURA GARDENS VILLA LLC
ACTIVE		3 X [SL RECY 95 GALLON NO NUMBER]		
118.00	E	532 N CENTRAL AVE, CAMPBELL	51016	LAURENCE & JUDITH HOLGUIN
ACTIVE		2 X [SL RECY 95 GALLON NO NUMBER]		
0-25' DISMOUNT 1X WK				
119.00	E	505 E HAMILTON AVE, CAMPBELL	8735207	PAPF ALMARIDA LLC
ACTIVE		1 X [FL RECY 1.5 YARD NO NUMBER]		
LOCK CODE 0761				
120.00	E	501 E HAMILTON AVE, CAMPBELL	50960	PANERA BREAD
ACTIVE		1 X [FL RECY 3 YARD NO NUMBER]		
0-25' DISMOUNT 5X WK AFTER 6AMCOMBO 0761				
121.00	E	601 ALMARIDA DR, CAMPBELL	8736859	THE FRANCISCAN APTS
ACTIVE		1 X [FL RECY 6 YARD NO NUMBER], 2 X [FL RECY 3 YARD NO NUMBER]		
STAB				

You are required by the company to take at least one 30 minute uninterrupted meal period where you are free from all duty. If for any reason you are unable to take your meal break, you are required to inform your supervisor immediately.

Today's Date _____

Meal period time start _____ a.m./p.m.

Meal period time end _____ a.m./p.m.

In signing below I confirm that I took my uninterrupted 30-minute meal period as reflected above.

Driver's Signature _____

You are required by the company to take at least one 30 minute uninterrupted meal period where you are free from all duty. If for any reason you are unable to take your meal break, you are required to inform your supervisor immediately.

Today's Date _____

Meal period time start _____ a.m./p.m.

Meal period time end _____ a.m./p.m.

In signing below I confirm that I took my uninterrupted 30-minute meal period as reflected above.

Helper's Signature _____

You are required by the company to take at least one 30 minute uninterrupted meal period where you are free from all duty. If for any reason you are unable to take your meal break, you are required to inform your supervisor immediately.

Today's Date _____

Meal period time start _____ a.m./p.m.

Meal period time end _____ a.m./p.m.

In signing below I confirm that I took my uninterrupted 30-minute meal period as reflected above.

Helper's Signature _____

Master Route Sheet



WEST VALLEY COLLECTION - SAN JOSE, CA

DM003 - Report Compiled: 02-23-2022

ROUTE ZW711 - MASTER DRIVER: NONE TOTAL YARDS: 411.25 TOTAL CONTAINERS: 189.00 TOTAL STOPS: 135

Sequence Number	Route Frequency	Service Location	Account Number	Customer Name
Account Status	Container [Type Size Number]		Customer Name 2 (If Provided)	
Comments (If Provided)			Temporary Stop Information (If Provided)	
			Billarea	
1.00	E	535 UNION AVE, CAMPBELL	7085628	BENTSON ENTERPRISES
ACTIVE	1 X [FL RECY 3 YARD NO NUMBER]			
2.00	E	847 E. MCGLINCY LN, CAMPBELL	6837522	MCGLINCEY
ACTIVE	1 X [FL RECY 1.5 YARD NO NUMBER]			
0-25' DISMOUNT 1X WK				
3.00	E	841 MCGLINCY LN, CAMPBELL	51333	MC GLINCEY PROPERTIES
ACTIVE	1 X [FL RECY 2 YARD NO NUMBER], 1 X [FL RECY 3 YARD NO NUMBER]			
0-25' DISMOUNT 1X WK				
4.00	E	805 E MCGLINCY LN, CAMPBELL	8727813	IQ AUTO WORKS
ACTIVE	1 X [FL RECY 4 YARD NO NUMBER]			
5.00	E	786 E MCGLINCY LN, CAMPBELL	8733106	INFINTE NETWORKS INC
ACTIVE	1 X [FL RECY 3 YARD NO NUMBER]			
6.00	E	781 E MCGLINCY LN #B, CAMPBELL	8737454	RIDGE WIRELESS
ACTIVE	1 X [FL RECY 2 YARD NO NUMBER]			
CUSTOMER PAYS FOR DISMOUNT 25' MAKE SURE TO RETURN BINS BACK INTO ENCLOSURE				
7.00	E	781 E MCGLINCY LN, CAMPBELL	8744329	SCOTT PAYNE CONSTRUCTION
ACTIVE	1 X [SL RECY 95 GALLON NO NUMBER]		SCOTT PAYNE	
8.00	E	765 E MCGLINCY LN, CAMPBELL	51257	INNOVATIVE TILE CONCEPTS (B)
ACTIVE	1 X [SL RECY 95 GALLON NO NUMBER]			
9.00	E	745 MCGLINCY LN, CAMPBELL	51239	J & M GLASS COMPANY (B)
ACTIVE	1 X [FL RECY 1.5 YARD NO NUMBER]			
10.00	E	750 E MCGLINCY LN, CAMPBELL	6270546	MCGLINCY BUSINESS CENTER
ACTIVE	2 X [FL RECY 3 YARD NO NUMBER]			

11.00	E	710 E MCGLINCY LN, CAMPBELL	6079316	MCGLINCY BUSINESS CENTER
ACTIVE		1 X [FL RECY 3 YARD NO NUMBER]		
25 DISMOUNT				
12.00	E	645 E MCGLINCY LN UNIT # D, CAMPBELL	8735695	PENNINGTON PLUMBING
ACTIVE		1 X [FL RECY 1.5 YARD NO NUMBER]		
STAB/IF BLOCKED NOTE LIC # IF YOU CAN				
13.00	E	645 E MCGLINCY LN, CAMPBELL	8423588	D & J PEST CONTROL
ACTIVE		1 X [SL RECY 95 GALLON NO NUMBER]		
14.00	E	615 E MCGLINCY LN, CAMPBELL	8735244	PARIS EXTREME BUILDERS INC
ACTIVE		1 X [SL RECY 95 GALLON NO NUMBER]		
15.00	E	599 E MCGLINCY LN, CAMPBELL	8740422	WEST VALLEY CONSTRUCTION- MXPA
ACTIVE		1 X [FL RECY 1.5 YARD NO NUMBER]		
16.00	E	615 CAMPBELL TECH PKWY, CAMPBELL	52362	EDITH MORLEY PARK
ACTIVE		1 X [SL RECY 95 GALLON NO NUMBER]		
CODE 5736				
17.00	E	544 E MCGLINCY LN, CAMPBELL	8736163	JANZEN CHIROPRACTIC CORP
STOPPED		1 X [FL RECY 2 YARD NO NUMBER]		
18.00	E	529 E MCGLINCY LN, CAMPBELL	8019189	ROLAND W BUHLER
ACTIVE		1 X [FL RECY 1.5 YARD NO NUMBER]		
19.00	E	520 E MCGLINCY LN # 1, CAMPBELL	8746321	TERRA COMMERCIAL INC
ACTIVE		2 X [SL RECY 95 GALLON NO NUMBER]		
20.00	E	520 E MCGLINCY LN #9, CAMPBELL	8728255	HEARTWOOD RESIDENTIAL
ACTIVE		[NO CONTAINER INFORMATION]		
21.00	E	520 E MCGLINCY LN #12, CAMPBELL	8725868	DOOLING LANDSCAPE SERVICE
ACTIVE		1 X [SL RECY 95 GALLON NO NUMBER]		
22.00	E	520 E MCGLINCY LN #6, CAMPBELL	7190774	COASTLINE CABINETS
ACTIVE		[NO CONTAINER INFORMATION]		
23.00	E	520 E MCGLINCY LN # 4, CAMPBELL	50992	CHARGON ELECTRIC INC
ACTIVE		2 X [SL RECY 95 GALLON NO NUMBER]		
PLEASE MAKE SURE TO SERVICE GARBAGE CART ANY ISSUES CONTACT VIRGINIA IMMEDIATELY AND DISPATCH				

24.00	E	520 E MCGLINCY LN # 14, CAMPBELL	6407331	THE ULTIMATE KITCHEN FINISH
ACTIVE		1 X [SL RECY 95 GALLON R9519041445]		
25.00	E	544 MCGLINCY LN, CAMPBELL	51039	AUTHENTIC CABINETS (5)
ACTIVE		1 X [SL RECY 95 GALLON NO NUMBER]		
26.00	E	544 MCGLINCY LN #4, CAMPBELL	8735225	RILEYS REMODELING & DESIGN
ACTIVE		1 X [SL RECY 95 GALLON NO NUMBER]		
27.00	E	500 E MCGLINCY LN #E, CAMPBELL	50955	KLAUSER ELECTRIC
ACTIVE		1 X [FL RECY 6 YARD NO NUMBER]		
28.00	E	500 E MCGLINCY LN #D, CAMPBELL	50954	PACIFIC POOLS
SUSPEND - NON PAY		1 X [FL RECY 1.5 YARD NO NUMBER]		
29.00	E	500 E MCGLINCY LN, CAMPBELL	8729069	SEAN (F) JAMSHIDIAN
ACTIVE		1 X [FL RECY 6 YARD NO NUMBER]		
30.00	E	520 MCGLINCY LN # 10, CAMPBELL	6998879	BO ENTERPRISES
ACTIVE		1 X [FL RECY 3 YARD NO NUMBER]		
31.00	E	507 MCGLINCY LN, CAMPBELL	50975	BARBARA'S SNIP & CLIP
ACTIVE		1 X [SL RECY 95 GALLON R3516007103]		
32.00	E	500 MCGLINCY LN, CAMPBELL	50956	WORKSHOP (1)
ACTIVE		1 X [FRONTLOAD 2 YARD NO NUMBER]		
33.00	E	480 E MCGLINCY LN, CAMPBELL	8733807	CONSULTING 2
ACTIVE		1 X [FL RECY 4 YARD NO NUMBER]		
34.00	E	491 MCGLINCY LN, CAMPBELL	50940	JERRY WOOD'S ENTERPRISES
ACTIVE		1 X [FL RECY 1.5 YARD NO NUMBER]		
STAB/ PLACED IN THE MIDDLE OF PARKING AREA				
35.00	E	456 E MCGLINCY LN, CAMPBELL	8739252	VELO 3D
ACTIVE		1 X [FL RECY 4 YARD NO NUMBER]		
36.00	E	457 E MCGLINCY LN, CAMPBELL	50902	CLICK AWAY CORP (1)
ACTIVE		1 X [FL RECY 2 YARD NO NUMBER]		

37.00	E	420 E MCGLINCY LN, CAMPBELL	8467458	BOUTON CONSTRUCTION INC
ACTIVE		2 X [SL RECY 95 GALLON NO NUMBER]		
38.00	E	419 MCGLINCY LN, CAMPBELL	8822	DJS PERFORMANCE
ACTIVE		1 X [SL RECY 95 GALLON NO NUMBER]		
39.00	E	390 MCGLINCY LN # B, CAMPBELL	8545938	SUSAN LINVILLE
ACTIVE		1 X [SL RECY 95 GALLON NO NUMBER]		
40.00	E	381 MCGLINCY LN, CAMPBELL	50832	HERITAGE ELECTRIC
ACTIVE		1 X [FL RECY 2 YARD NO NUMBER], 1 X [SL RECY 95 GALLON NO NUMBER]		
41.00	E	390 E MCGLINCY LN, CAMPBELL	6299089	STEVEN ARRIGONI
ACTIVE		1 X [SL RECY 95 GALLON NO NUMBER]		
42.00	E	374 MCGLINCY LN UNIT A, CAMPBELL	50724	RAVACAST INC. (A)
ACTIVE		1 X [FL RECY 1.5 YARD NO NUMBER]		
43.00	E	371 E MCGLINCY AVE, CAMPBELL	8727305	PUMPHREY & CO.
ACTIVE		1 X [SL RECY 95 GALLON NO NUMBER]		
44.00	E	354 E MCGLINCY LN, CAMPBELL	7184936	BECK'S SHOES
ACTIVE		1 X [FL RECY 3 YARD WV3-96]		
45.00	E	355 MCGLINCY LN, CAMPBELL	50812	DE ANZA WATER CONDITION (F)
ACTIVE		1 X [FL RECY 1.5 YARD NO NUMBER]		
46.00	E	335 E MCGLINCY LN, CAMPBELL	50772	WALT NEHSE
ACTIVE		2 X [FL RECY 2 YARD NO NUMBER]		
47.00	E	335 E MCGLINCY LN, CAMPBELL	8211639	IMPECCABLE INC
ACTIVE		1 X [FL RECY 2 YARD NO NUMBER]		
48.00	E	281 E MCGLINCY LN, CAMPBELL	50714	FORM A TOP
ACTIVE		1 X [FL RECY 1.5 YARD NO NUMBER], 1 X [FL RECY 2 YARD NO NUMBER]		
49.00	E	261 E MCGLINCY LN, CAMPBELL	8746664	DELL AUTO GROUP
ACTIVE		1 X [FL RECY 1.5 YARD NO NUMBER]		NAIDEN COSTA

50.00	E	260 E MCGLINCY LN, CAMPBELL	50691	MELLO PIPELINES INC
ACTIVE		1 X [SL RECY 95 GALLON NO NUMBER]		
51.00	E	800 CRISTICH LN, CAMPBELL	7347395	SCUBA POOL REPAIRS
ACTIVE		1 X [SL RECY 95 GALLON NO NUMBER]		
52.00	E	818 CRISTICH LN, CAMPBELL	7639371	AE KUSTOMZ
ACTIVE		1 X [SL RECY 95 GALLON NO NUMBER]		
53.00	E	818 CRISTICH LN, CAMPBELL	51320	PRO TECH PAINTING SERVICE
ACTIVE		1 X [FL RECY 1.5 YARD NO NUMBER]		
54.00	E	813 CRISTICH LN, CAMPBELL	51316	KAEDING ENTERPRISES
ACTIVE		1 X [FL RECY 2 YARD NO NUMBER], 1 X [SL RECY 95 GALLON NO NUMBER]		
55.00	E	783 CRISTICH LN, CAMPBELL	51278	SIERRA WATER CONDITIONING
ACTIVE		1 X [FL RECY 3 YARD NO NUMBER]		
56.00	E	861 S MCGLINCEY LN, CAMPBELL	51355	GERROLD B CVITANICH
ACTIVE		1 X [SL RECY 95 GALLON NO NUMBER]		
57.00	E	864 S MCGLINCEY LN, CAMPBELL	8647231	SAFE CAR AUTO BODY
ACTIVE		1 X [FL RECY 3 YARD NO NUMBER]		
58.00	E	879 S MCGLINCEY LN, CAMPBELL	7222522	MCCOY CONSTRUCTION
ACTIVE		1 X [FL RECY 1.5 YARD NO NUMBER]		
59.00	E	885 S MCGLINCY LN, CAMPBELL	8267850	TL DESIGN
ACTIVE		1 X [FL RECY 1.5 YARD NO NUMBER]		
60.00	E	866 S MCGLINCEY LN, CAMPBELL	8466803	EWING IRRIGATION
ACTIVE		1 X [FL RECY 3 YARD NO NUMBER]		
61.00	E	192 MORRIS LN, CAMPBELL	8729547	HOLIDAY LIGHTS
ACTIVE		1 X [FL RECY 3 YARD NO NUMBER]		
62.00	E	898 S MCGLINCEY LN, CAMPBELL	51387	D & D JOHNSON BROTHERS
ACTIVE		1 X [SL RECY 95 GALLON NO NUMBER]		

63.00	E	920 S MCGLINCY LN, CAMPBELL	8742380	BLUE ARC ELECTRIC
ACTIVE		1 X [FL RECY 4 YARD NO NUMBER]		
USE GATE CODE 1357 IF ARRIVE BEFORE 6AM				
64.00	E	950 S MCGLINCY LN, CAMPBELL	8742138	ALPHA ACORNS LLC
ACTIVE		1 X [FL RECY 1.5 YARD NO NUMBER]		
65.00	E	210 CURTNER AVE, CAMPBELL	50554	MATSUMOTO PARTNERSHIP
ACTIVE		2 X [FL RECY 3 YARD NO NUMBER], 2 X [FL RECY 4 YARD NO NUMBER]		
66.00	E	196 CURTNER AVE, CAMPBELL	50508	INC GARDENLAND CENTER
ACTIVE		1 X [FL RECY 3 YARD NO NUMBER]		
67.00	E	50 CURTNER AVE, CAMPBELL	8738041	STORAGE USA 667
ACTIVE		1 X [FL RECY 3 YARD NO NUMBER]		
25' PUSHCODE *6288001#				
68.00	E	1228 CAMDEN AVE, CAMPBELL	51561	STARBUCKS CORP #6931
ACTIVE		1 X [FL RECY 3 YARD NO NUMBER]		
25FT DISMT				
69.00	E	1301 CAMDEN AVE, CAMPBELL	8734714	JACK IN THE BOX 426
ACTIVE		1 X [FL RECY 3 YARD NO NUMBER]		
70.00	E	3803 S BASCOM AVE, CAMPBELL	8741263	LLC GALLOP COMPANIES C/O FORTUNE CO. MANAGEMENT CORP.
ACTIVE		1 X [FL RECY 4 YARD NO NUMBER]		
GATE CODE 0806DO NOT LEAVE BINS OUT PUSH BACK INTO THE ENCLOSURE				
71.00	E	14455 S BASCOM AVE, LOS GATOS	52065	KENNETH FOLLMAR DEBORAH FOLLMAR
ACTIVE		1 X [FL RECY 2 YARD 14455]		
0-25' DISMOUNT 2X WK DO NOT BLOCK DRIVEWAY AFTER SERV 25FT PUSH				
72.00	E	14511 S BASCOM AVE, CAMPBELL	38123	KENNETH & DEBORAH FOLLMAR
ACTIVE		1 X [FL RECY 2 YARD 20071]		
PLEASE SERV AFTER 6AM PER MITCH				
73.00	E	14601 S BASCOM AVE, LOS GATOS	8190473	LUCILE SALTER PACKARD
ACTIVE		1 X [FL RECY 6 YARD NO NUMBER]		
0-25' DISMOUNT 5X WKDO NOT SERVICE BEFORE 6AM				
74.00	E	14651 S BASCOM AVE, LOS GATOS	8190582	LUCILE SALTER PACKARD
ACTIVE		2 X [FL RECY 4 YARD NO NUMBER]		
0-25' DISMOUNT 5X WKDO NOT SERVICE BEFORE 6AM				
75.00	E	140 KNOWLES DR, LOS GATOS	8744442	NUVERA/ PO# 994427754
ACTIVE		1 X [FL RECY 4 YARD NO NUMBER]		

76.00	E	130 KNOWLES DR # C, LOS GATOS	8626284	NETFLIX
ACTIVE		1 X [FL RECY 3 YARD NO NUMBER]		
25FT DSMNT				
77.00	E	150 WINCHESTER CIR, LOS GATOS	6393442	NETFLIX
ACTIVE		1 X [FL RECY 3 YARD NO NUMBER]		
25' DSMNT COMBO LOCK: 7070				
78.00	E	100 WINCHESTER CIR, LOS GATOS	50222	NETFLIX
ACTIVE		1 X [FL RECY 3 YARD NO NUMBER]		
25FT DSMNT				
79.00	E	555 KNOWLES DR, LOS GATOS	7447923	CAL-GAT LOS GATOS MEDICAL
ACTIVE		1 X [FL RECY 3 YARD NO NUMBER]		
80.00	E	815 POLLARD RD, LOS GATOS	6747805	EL CAMINO HOSPITAL-LOS GATOS
ACTIVE		4 X [FL RECY 3 YARD NO NUMBER], 8 X [SL RECY 95 GALLON NO NUMBER]		
0-25' DISMOUNT 5X WK DO NOT SERVICE BEFORE 7AM DUE TO RESIDENTIAL COMPLAINT				
81.00	E	14103 WINCHESTER BLVD, LOS GATOS	51998	WINCHESTER ASSOCIATES
ACTIVE		2 X [FL RECY 3 YARD NO NUMBER]		
0-25' DISMOUNT 1X WK PLACE BACK INTO ENCLSR W/ LOCK				
82.00	E	14101 WINCHESTER BLVD, LOS GATOS	7106457	GARRETT STATION TOUGAS ENT.
ACTIVE		1 X [FL RECY 3 YARD 32079]		
0-25' DISMOUNT 3X WK				
83.00	E	541 DIVISION ST, CAMPBELL	8670644	GROUPWARE TECHNOLOGY
ACTIVE		1 X [FL RECY 3 YARD 32092], 1 X [FL RECY 3 YARD 32846], 1 X [FL RECY 4 YARD NO NUMBER]		
84.00	E	480 VANDELL WAY, CAMPBELL	8742216	CHARGE POINT INC
ACTIVE		2 X [FL RECY 6 YARD NO NUMBER]		
85.00	E	1510 DELL AVE, CAMPBELL	51663	NOEL TECHNOLOGIES (C)
ACTIVE		1 X [FL RECY 6 YARD NO NUMBER], 1 X [SL RECY 95 GALLON NO NUMBER]		
GATE CODE 5025				
86.00	E	1506 DELL AVE # C, CAMPBELL	7989653	ANDRO'S ROSTILJ
ACTIVE		1 X [FL RECY 3 YARD NO NUMBER], 1 X [FL RECY 6 YARD NO NUMBER], 4 X [FL RECY 4 YARD NO NUMBER]		
BINS ALSO @ 1520COMBO 5025DSMT 25'				
87.00	E	1370 DELL AVE, CAMPBELL	8161156	SANTA CLARA COUNTY LIBRARY
ACTIVE		1 X [FL RECY 3 YARD NO NUMBER]		
25'				

88.00	E	1359 DELL AVE, CAMPBELL	8732756	IMPERATIVE CARE INC
ACTIVE		1 X [FL RECY 3 YARD NO NUMBER]		
25FT DSMT/ GARB & RECY LOCK CODE 5531				
89.00	E	1353 DELL AVE, CAMPBELL	51603	CREGANNA TACTX MEDICAL
ACTIVE		1 X [FL RECY 6 YARD NO NUMBER]		
90.00	E	2951 WINCHESTER BLVD, CAMPBELL	51889	LLC RAMFAR
ACTIVE		1 X [FL RECY 1.5 YARD NO NUMBER]		
0-25' DISMOUNT 1X WK ON CORNER CODE 333				
91.00	E	184 E SUNNYOAKS AVE, CAMPBELL	8740487	ROBINSON OIL COMPANY
ACTIVE		1 X [FL RECY 6 YARD NO NUMBER]		
25' DISMT // LOCK ENCLOSURE AFTER				
92.00	E	184 E SUNNYOAKS AVE, CAMPBELL	7549981	JILL BEE DELIVER
ACTIVE		[NO CONTAINER INFORMATION]		
25FT DISMNT				
93.00	E	180 E SUNNYOAKS AVE BLDG 2, CAMPBELL	8740711	SEMPER SOLARIS
ACTIVE		1 X [FL RECY 4 YARD NO NUMBER]		
STAB AFTER 8AM				
94.00	E	907 DELL AVE, CAMPBELL	51403	VETERINARY SURGICAL ASSOCIATES
ACTIVE		1 X [FL RECY 3 YARD NO NUMBER], 2 X [SL RECY 95 GALLON NO NUMBER]		
0-25' DISMOUNT 5X WK				
95.00	E	905 DELL AVE, CAMPBELL	8739962	MED VET CAMPBELL
ACTIVE		1 X [FL RECY 3 YARD NO NUMBER]		
96.00	E	747 CAMDEN AVE, CAMPBELL	51241	BASCOM FINANCIAL LLC
ACTIVE		2 X [FL RECY 2 YARD NO NUMBER]		
25FT DISMT. PLEASE MAKE SURE TO PUSH BINS BACK AFTER SERVICE.				
97.00	E	745 CAMDEN AVE, CAMPBELL	7160792	BASCOM FINANCIAL LLC
ACTIVE		1 X [FL RECY 2 YARD WV2738], 1 X [SL RECY 95 GALLON NO NUMBER]		
25FT DISMT.				
98.00	E	750 CAMDEN AVE, CAMPBELL	51243	CAL'S GARAGE DOOR CO
ACTIVE		1 X [FL RECY 2 YARD NO NUMBER]		
99.00	E	2523 S WINCHESTER BLVD, CAMPBELL	51871	GUS'S MEAT & DELI
ACTIVE		2 X [FL RECY 3 YARD NO NUMBER]		
100.00	E	2501 S WINCHESTER BLVD, CAMPBELL	51869	CAMPBELL PLAZA DVLPMNT CO
ACTIVE		1 X [FL RECY 3 YARD NO NUMBER]		
1-3YD RECY LOCATED BEHIND THEATER #2 COMBO 1924				

102.00	E	2425 S WINCHESTER BLVD, CAMPBELL	8723888	DOLLAR TREE #DLL003238
ACTIVE		2 X [FL RECY 6 YARD NO NUMBER]		
COMBO 1924				
103.00	E	2460 WINCHESTER BLVD, CAMPBELL	51866	WOOLWORTH GARDEN CENTER #5258
ACTIVE		1 X [FL RECY 6 YARD NO NUMBER]		
SERVICE AFTER 6AM				
104.00	E	70 CRISTICH LN, CAMPBELL	50151	LANE IRRIGATION EQUIPMENT
ACTIVE		1 X [FL RECY 2 YARD NO NUMBER], 2 X [FL RECY 1.5 YARD NO NUMBER]		
105.00	E	65 CRISTICH LN, CAMPBELL	50141	RESIDENTIAL HEATING
ACTIVE		1 X [FL RECY 3 YARD NO NUMBER]		
STAB				
106.00	E	100 CRISTICH LN, CAMPBELL	8740056	BELLOWS PLUMING HEATING & AIR
ACTIVE		1 X [SL RECY 95 GALLON NO NUMBER]		
107.00	E	100 CRISTICH LN, CAMPBELL	6409972	J.K. SPA REPAIR
ACTIVE		1 X [FL RECY 1.5 YARD WV1+353]		
108.00	E	100 CRISTICH LN # F, CAMPBELL	8739541	MIRACLE METHOD
ACTIVE		1 X [SL RECY 95 GALLON NO NUMBER]		
109.00	E	75 CRISTICH LN # B, CAMPBELL	50160	C G AUTOMOTIVE
ACTIVE		1 X [FL RECY 1.5 YARD NO NUMBER]		
110.00	E	160 CRISTICH LN, CAMPBELL	6532213	CARL HILL
ACTIVE		1 X [FL RECY 3 YARD NO NUMBER]		
111.00	E	200 CRISTICH LN, CAMPBELL	6344617	BLUE SPRUCE LANDSCAPE & CONST
ACTIVE		1 X [FL RECY 2 YARD NO NUMBER], 2 X [FL RECY 6 YARD NO NUMBER]		
112.00	E	165 CRISTICH LN #J, CAMPBELL	8732540	HB TEKNICAL SERVICES
ACTIVE		1 X [FL RECY 1.5 YARD NO NUMBER]		
DO NOT PUSH GATE WITH TRUCK-OPENS OUT NOT IN				
113.00	E	175 CRISTICH LN, CAMPBELL	7805473	LLC. SHIRO'S COLLISION CENTER
ACTIVE		1 X [FL RECY 2 YARD NO NUMBER]		
114.00	E	216 CRISTICH LN, CAMPBELL	50581	AUTHENTIC FINISHING
ACTIVE		1 X [FL RECY 1.5 YARD NO NUMBER]		

115.00	E	216 CRISTICH LN, CAMPBELL	50582	HARMON GARAGE
ACTIVE		1 X [SL RECY 95 GALLON NO NUMBER]		
116.00	E	214 CRISTICH LN, CAMPBELL	50574	TANNER CONSTRUCTION CO
ACTIVE		1 X [FL RECY 1.5 YARD NO NUMBER], 2 X [SL RECY 95 GALLON NO NUMBER]		
117.00	E	240 CRISTICH LN, CAMPBELL	8743951	MIDPENINSULA REGIONAL MICHEAL GORMAN
ACTIVE		1 X [SL RECY 95 GALLON NO NUMBER]		
118.00	E	213 CRISTICH LN, CAMPBELL	50571	ROLL-OFF SANCO PIPELINE
ACTIVE		1 X [FL RECY 3 YARD NO NUMBER], 2 X [SL RECY 95 GALLON NO NUMBER]		
119.00	E	260 CRISTICH LN, CAMPBELL	50688	CAMPBELL AUTO RESTORATIONS
ACTIVE		1 X [FL RECY 2 YARD NO NUMBER], 2 X [SL RECY 95 GALLON NO NUMBER]		
120.00	E	260 CRISTICH LN, CAMPBELL	50687	DAVCO WATERPROOFING
ACTIVE		1 X [SL RECY 95 GALLON 9518039385]		
121.00	E	695 CAMPBELL TECH PKWY, CAMPBELL	6002158	CAMPBELL TECH PKWY
ACTIVE		1 X [FL RECY 4 YARD NO NUMBER]		
122.00	E	675 CAMPBELL TECH PKWY, CAMPBELL	6923715	CAMPBELL TECH PARK
ACTIVE		[NO CONTAINER INFORMATION]		
123.00	E	559 CAMPBELL TECH PKWY, CAMPBELL	7693825	ACTION POOLS
ACTIVE		1 X [SL RECY 95 GALLON NO NUMBER]		
124.00	E	559 CAMPBELL TECH PKWY, CAMPBELL	8735769	THORPE AUTO DETAIL
ACTIVE		1 X [SL RECY 95 GALLON NO NUMBER]		
125.00	E	559 CAMPBELL TECH PKWY, CAMPBELL	8744161	PRO CIRCUIT ELECTRIC
ACTIVE		2 X [SL RECY 95 GALLON NO NUMBER]		
126.00	E	655 CAMPBELL TECH PKWY, CAMPBELL	51174	CAMPBELL TECH PARK
ACTIVE		1 X [FL RECY 3 YARD NO NUMBER], 2 X [FL RECY 4 YARD NO NUMBER], 4 X [SL RECY 95 GALLON NO NUMBER]		

127.00	E	635 CAMPBELL TECH PKWY, CAMPBELL	51156	CAMPBELL TECH PARK
ACTIVE		1 X [FRONTLOAD 3 YARD NO NUMBER]		
128.00	E	515 WESTCHESTER DR, CAMPBELL	50989	COPPER GUTTER SERVICES
ACTIVE		1 X [FL RECY 2 YARD NO NUMBER]		
129.00	E	520 WESTCHESTER DR, CAMPBELL	51002	ADORNO CONSTRUCTION INC
ACTIVE		1 X [FL RECY 1.5 YARD NO NUMBER]		
130.00	E	520 WESTCHESTER DR, CAMPBELL	51001	ROCO'S GARDENING
ACTIVE		1 X [FL RECY 1.5 YARD NO NUMBER]		
		STAB		
131.00	E	545 WESTCHESTER DR, CAMPBELL	7639927	PLAY FLAG FOOTBALL
ACTIVE		1 X [FL RECY 1.5 YARD NO NUMBER]		
132.00	E	545 WESTCHESTER DR, CAMPBELL	7663952	SURE ELECTRIC
ACTIVE		1 X [SL RECY 95 GALLON NO NUMBER]		
133.00	E	545 WESTCHESTER DR #D, CAMPBELL	8724853	CMS PLUMBING
ACTIVE		1 X [FL RECY 2 YARD NO NUMBER]		
134.00	E	559 WESTCHESTER DR, CAMPBELL	7832923	QUINTEROS CUSTOM WOOD WORKING
ACTIVE		1 X [SL RECY 95 GALLON NO NUMBER]		
135.00	E	540 WESTCHESTER DR, CAMPBELL	51033	ROSS ENGINEERING CORP
ACTIVE		1 X [FL RECY 1.5 YARD NO NUMBER], 1 X [SL RECY 95 GALLON 9518039075], 2 X [SL RECY 95 GALLON NO NUMBER]		
136.00	E	530 FORMAN DR #A, CAMPBELL	51012	JOLLIES FOOD CO
ACTIVE		1 X [FL RECY 3 YARD NO NUMBER]		

You are required by the company to take at least one 30 minute uninterrupted meal period where you are free from all duty. If for any reason you are unable to take your meal break, you are required to inform your supervisor immediately.

Today's Date _____

Meal period time start _____ a.m./p.m.

Meal period time end _____ a.m./p.m.

In signing below I confirm that I took my uninterrupted 30-minute meal period as reflected above.

Driver's Signature _____

You are required by the company to take at least one 30 minute uninterrupted meal period where you are free from all duty. If for any reason you are unable to take your meal break, you are required to inform your supervisor immediately.

Today's Date _____

Meal period time start _____ a.m./p.m.

Meal period time end _____ a.m./p.m.

In signing below I confirm that I took my uninterrupted 30-minute meal period as reflected above.

Helper's Signature _____

You are required by the company to take at least one 30 minute uninterrupted meal period where you are free from all duty. If for any reason you are unable to take your meal break, you are required to inform your supervisor immediately.

Today's Date _____

Meal period time start _____ a.m./p.m.

Meal period time end _____ a.m./p.m.

In signing below I confirm that I took my uninterrupted 30-minute meal period as reflected above.

Helper's Signature _____

Master Route Sheet



WEST VALLEY COLLECTION - SAN JOSE, CA

DM003 - Report Compiled: 02-23-2022

ROUTE H701 - MASTER

TOTAL YARDS: 297.03 **TOTAL CONTAINERS:** 117.00 **TOTAL STOPS:** 95

Sequency Number	Route Frequency	Service Location	Account Number	Customer Name
Account Status	Container [Type Size Number]		Customer Name 2 (If Provided)	
Comments (If Provided)		Temporary Stop Information (If Provided)		Billarea
1.00	E	1228 CAMDEN AVE, CAMPBELL	51561	STARBUCKS CORP #6931
ACTIVE	1 X [FL TRASH 3 YARD NO NUMBER]			
0-25' DISMOUNT				
2.00	E	1240 CAMDEN AVE, CAMPBELL	51563	MOTEL 6 #1310
ACTIVE	1 X [FL TRASH 3 YARD NO NUMBER]			
3.00	E	920 S MCGLINCY LN, CAMPBELL	8742380	BLUE ARC ELECTRIC
ACTIVE	1 X [FL TRASH 6 YARD NO NUMBER]			
USE GATE CODE 1357 IF ARRIVE BEFORE 6AM				
4.00	E	281 E MCGLINCY LN, CAMPBELL	50714	FORM A TOP
ACTIVE	1 X [FL TRASH 6 YARD NO NUMBER]			
5.00	E	675 CAMPBELL TECH PKWY, CAMPBELL	6923715	CAMPBELL TECH PARK
ACTIVE	1 X [FL TRASH 3 YARD NO NUMBER]			
6.00	E	695 CAMPBELL TECH PKWY, CAMPBELL	6002158	CAMPBELL TECH PKWY
ACTIVE	1 X [FL TRASH 2 YARD NO NUMBER]			
7.00	E	540 WESTCHESTER DR, CAMPBELL	51033	ROSS ENGINEERING CORP
ACTIVE	1 X [FL TRASH 3 YARD NO NUMBER]			
8.00	E	20 UNION AVE, CAMPBELL	50039	ATM PROPERTIES LLC
ACTIVE	1 X [FL TRASH 3 YARD NO NUMBER]			
0-25' DISMOUNT 1X WK				
9.00	E	824 E CAMPBELL AVE, CAMPBELL	51324	CAMPBELL PROPERTY
ACTIVE	1 X [FL TRASH 2 YARD NO NUMBER]			
0-25' DISMOUNT 1X WK				
10.00	E	850 E CAMPBELL AVE, CAMPBELL	51342	FORST LABORATORY INC
ACTIVE	3 X [SL GBG 35 GALLON NO NUMBER]			

11.00	E	2077 S BASCOM AVE, CAMPBELL	51805	FIRST FUNDING CORP
ACTIVE		1 X [SL GBG 95 GALLON 9517003424]		
12.00	E	2089 S BASCOM AVE, CAMPBELL	51808	B AND G PASSARO
ACTIVE		1 X [FL TRASH 6 YARD NO NUMBER]		
0-25' DISMOUNT 1X WK				
13.00	E	2155 S BASCOM AVE, CAMPBELL	9732	KAI TAE
ACTIVE		1 X [FRONTLOAD 4 YARD NO NUMBER]		
14.00	E	2175 S BASCOM AVE, CAMPBELL	8730626	VCA BASCOM ANIMAL HOSPITAL
ACTIVE		1 X [FRONTLOAD 1.5 YARD NO NUMBER]		
151-175 DISMOUNT 1X WK				
15.00	E	2200 S BASCOM AVE, CAMPBELL	8734388	PATRICK CHAU
ACTIVE		1 X [FRONTLOAD 3 YARD NO NUMBER]		
16.00	E	2180 S BASCOM AVE, CAMPBELL	8032750	JOEL QUINONES
ACTIVE		1 X [FL TRASH 2 YARD NO NUMBER]		
17.00	E	2080 S BASCOM AVE, CAMPBELL	8735396	BERNARDO DELAO
ACTIVE		1 X [FRONTLOAD 4 YARD NO NUMBER]		
18.00	E	101 GILMAN AVE, CAMPBELL	8743099	B JOWERS PAINTING
ACTIVE		1 X [FL TRASH 3 YARD NO NUMBER]		
19.00	E	415 E CAMPBELL AVE, CAMPBELL	7562440	BLUE LINE PIZZA
ACTIVE		1 X [FL TRASH 2 YARD NO NUMBER]		
0-25' DISMOUNT 2X WK				
20.00	E	25 S CENTRAL AVE, CAMPBELL	50049	IMPORT CONNECTIONS TOO
ACTIVE		1 X [FL TRASH 2 YARD NO NUMBER]		
21.00	E	276 E CAMPBELL AVE, CAMPBELL	8726998	IMWALLE PROPERTIES
ACTIVE		1 X [FRONTLOAD 3 YARD NO NUMBER], 1 X [FRONTLOAD 4 YARD NO NUMBER]		
25'				
22.00	E	51 N CENTRAL AVE, CAMPBELL	50108	CAMP HISTORICAL MUSEUM
ACTIVE		1 X [FL TRASH 1.5 YARD NO NUMBER]		
23.00	E	18 N 1ST ST, CAMPBELL	7065901	PAUL PLETSCHETTE
ACTIVE		1 X [FL TRASH 1.5 YARD NO NUMBER]		

24.00	E	274 E CAMPBELL AVE, CAMPBELL	50706	PALAZZI
ACTIVE		1 X [FL TRASH 2 YARD NO NUMBER]		
0-25' DISMOUNT 1X WK				
25.00	E	260 E CAMPBELL AVE, CAMPBELL	8726514	CARDIFF LOUNGE & COCKTAILS
ACTIVE		1 X [FRONTLOAD 3 YARD 25']		
25FT DISMT				
26.00	E	150 E CAMPBELL AVE, CAMPBELL	50381	ORCHARD CITY PROPERTIES
ACTIVE		1 X [FL TRASH 1.5 YARD NO NUMBER]		
27.00	E	1820 S WINCHESTER BLVD, CAMPBELL	8742443	PREMIUM AUTO REPAIR CENTER
ACTIVE		1 X [SL GBG 95 GALLON NO NUMBER]		
MUST BE SERVICED BEFORE 8:00AM. IF THEY RUN INTO ANY ISSUES WHEN THEY GO OUT TO PLEASE HAVE SOMEONE CONTACT CUSTOMER BEFORE THEY LEAVE.				
28.00	E	1885 S WINCHESTER BLVD, CAMPBELL	51781	MCMURRAY & HOFFMAN CHIROPRACTI
ACTIVE		1 X [FL TRASH 2 YARD NO NUMBER]		
29.00	E	1925 WINCHESTER BLVD, CAMPBELL	51784	WINCHESTER COURT
ACTIVE		1 X [FL TRASH 3 YARD NO NUMBER]		
0-25' DISMOUNT 1X WK				
30.00	E	76 KENNEDY AVE, CAMPBELL	50165	ST LUCYS SCHOOL
ACTIVE		1 X [FL TRASH 3 YARD NO NUMBER]		
0-25' DISMOUNT 4X WK BEFORE 5AM ENTER THROUGH KENNEDY- OPEN GATE AND LOCK AFTER SERVICE. BIN INSIDE ENCLOSURE				
31.00	E	532 W CAMPBELL AVE, CAMPBELL	51018	PAULSON TOWN HOUSES
ACTIVE		1 X [FL TRASH 2 YARD NO NUMBER]		
0-25' DISMOUNT 1X WK				
32.00	E	72 W CAMPBELL AVE, CAMPBELL	50157	SIGNATURE IMAGES
ACTIVE		1 X [FL TRASH 1.5 YARD NO NUMBER]		
DO NOT MISS THIS ACCT****HOT HOT HOT***** CALL LORIE ROSE 408-857-3275				
33.00	E	42 W CAMPBELL AVE, CAMPBELL	8743437	42 W CAMPBELL JY LLC
ACTIVE		1 X [FRONTLOAD 4 YARD NO NUMBER]		
0-25' DISMOUNT 1X WKPLS MAKE SURE TO CLOSE THE GATE AFTER SERVICING				
34.00	E	116 E CAMPBELL AVE, CAMPBELL	50273	STEVENSON NEAL REALTORS
ACTIVE		1 X [FL TRASH 2 YARD NO NUMBER]		
35.00	E	300 ORCHARD CITY DR, CAMPBELL	8088633	WATER TOWER FEE OWNER LLC.
ACTIVE		1 X [FL TRASH 6 YARD NO NUMBER]		
CODE 1212				
36.00	E	1950 S BASCOM AVE, CAMPBELL	51786	TACO BRAVO
ACTIVE		1 X [FL TRASH 3 YARD NO NUMBER]		
DUE TO RESIDENTIAL AREA PLEASE DO NOT SERVICE BEFORE 6AM				

37.00	E	1940 S BASCOM AVE, SAN JOSE	8746989	WIENERSCHNITZEL
ACTIVE		1 X [FL TRASH 2 YARD NO NUMBER]		
38.00	E	1930 S BASCOM AVE, CAMPBELL	7051129	BARRY MIRKIN
ACTIVE		1 X [FL TRASH 3 YARD NO NUMBER]		
0-25' DISMOUNT 1X WK				
39.00	E	805 E MCGLINCY LN, CAMPBELL	8727813	IQ AUTO WORKS
ACTIVE		1 X [FRONTLOAD 3 YARD NO NUMBER]		
40.00	E	710 E MCGLINCY LN, CAMPBELL	6079316	MCGLINCY BUSINESS CENTER
ACTIVE		1 X [FL TRASH 3 YARD WV3-1061]		
0-25' DISMOUNT 2X WK				
41.00	E	710 E MCGLINCY LN, CAMPBELL	6264708	INC. PRO-FORMANCE PAINTING
ACTIVE		1 X [FL TRASH 3 YARD NO NUMBER]		
42.00	E	710 E MCGLINCY LN, CAMPBELL	6487568	MURRAY WINDOW AND DOOR
ACTIVE		1 X [FL TRASH 3 YARD WV38352]		
43.00	E	356 MCGLINCY LN #4-6, CAMPBELL	8723826	RLD FAMILY L.P
ACTIVE		1 X [FRONTLOAD 3 YARD NO NUMBER]		C/O PRO EQUITY ASSET MANAGEMENT
25'				
44.00	E	765 W VALLEY DR, CAMPBELL	51259	DEBBIE CONTRO
ACTIVE		2 X [FL TRASH 1.5 YARD NO NUMBER]		
45.00	E	420 UNION AVE, CAMPBELL	50862	FOUR TWENTY UNION APARTMENTS
ACTIVE		1 X [FL TRASH 3 YARD NO NUMBER]		
46.00	E	370 UNION AVE, CAMPBELL	50821	ORCHARD VALLEY CONDOMINIUM ASS
ACTIVE		2 X [FL TRASH 2 YARD NO NUMBER]		
0-25' DISMOUNT 2X WK ANY ISSUES WITH SERVICES PLEASE REPORT TO BASE				
47.00	E	49 E LATIMER AVE, CAMPBELL	50096	JOEL LEON
ACTIVE		1 X [FL TRASH 2 YARD NO NUMBER]		
126-150' DISMOUNT 2X WK				
48.00	E	1805 WINCHESTER BLVD, CAMPBELL	51766	KENTUCKY FRIED CHICKEN
ACTIVE		1 X [FL TRASH 3 YARD WV3-446]		
49.00	E	1825 WINCHESTER BLVD, CAMPBELL	51770	CHAMBERLIN REAL EST SCHL
ACTIVE		1 X [FL TRASH 1.5 YARD NO NUMBER]		

50.00	E	400 W CAMPBELL AVE, CAMPBELL	50845	OLD ORCHARD SCHOOL
ACTIVE		1 X [FL RECY 2 YARD NO NUMBER]		
51.00	E	400 W CAMPBELL AVE, CAMPBELL	50844	CONGREGATIONAL CHURCH OF CAMP
ACTIVE		1 X [FL TRASH 3 YARD NO NUMBER]		
25'				
52.00	E	40 JEFFERS WAY, CAMPBELL	6773369	ADOLFO BARRERA
ACTIVE		1 X [FL TRASH 1.5 YARD NO NUMBER]		
53.00	E	140 KENNEDY AVE, CAMPBELL	50354	SERVER'S PEST CONTROL
ACTIVE		1 X [FL TRASH 1.5 YARD NO NUMBER]		
LANDFILLSERV AFTER 6AM PER RESI AREA				
54.00	E	700 E CAMPBELL AVE, CAMPBELL	8746124	TOWNE PLACE SUITES
ACTIVE		2 X [FL TRASH 3 YARD NO NUMBER]		
0-25' DISMOUNT 2X WK, PUT BINS BACK & DO NOT LEAVE MESS PER MITCH END OF 1ST LOAD				
55.00	E	47 UNION AVE, CAMPBELL	50094	PRUNYARD GARDEN APTS
ACTIVE		3 X [FL TRASH 3 YARD NO NUMBER]		
56.00	E	962 APRICOT AVE, CAMPBELL	51465	APRICOT MEADOWS HOA
ACTIVE		1 X [FRONTLOAD 1.5 YARD NO NUMBER]		
26-50' DISMOUNT 2X WK				
57.00	E	2205 S BASCOM AVE, CAMPBELL	51834	BASCOM CENTER
ACTIVE		2 X [FL TRASH 1.5 YARD NO NUMBER]		
0-25' DISMOUNT 2X WK				
58.00	E	2110 S BASCOM AVE, CAMPBELL	51816	FERNANDEZ & SONS GENERAL CONT
ACTIVE		1 X [FRONTLOAD 2 YARD NO NUMBER]		
0-25' DISMOUNT 2X WK LOCK COMBO: 1954 KEY #69 PLEASE MAKE SURE TO LOCK GATE AFTER SERVICING.				
59.00	E	2000 S BASCOM AVE, CAMPBELL	8720243	METROVATION
ACTIVE		1 X [FL TRASH 3 YARD NO NUMBER]		C/O CIWA, INC.
26-50FT PUSH IF ANY ISSUES HAVE DISPATCH CALL CUST.				
60.00	E	1998 S BASCOM AVE, CAMPBELL	7218551	US BANK C/O CWM
ACTIVE		1 X [FL TRASH 1.5 YARD NO NUMBER]		
25' DISMOUNT 0707 CODE-REQUESTING SERVICE AFTER 11:00AM				
61.00	E	2165 S BASCOM AVE, CAMPBELL	7005828	N CALIF PROSTATE CANCER CENTER
ACTIVE		1 X [FL TRASH 2 YARD NO NUMBER]		
0-25' DISMOUNT 2X WK				
62.00	E	2265 S BASCOM AVE, CAMPBELL	51848	WEST GLEN APARTMENTS 53
ACTIVE		2 X [FL TRASH 2 YARD NO NUMBER]		
0-25' DISMOUNT 2X WK				

63.00	E	1333 OAKLAND RD, SAN JOSE	8727868	GO TO LANDFILL
ACTIVE		[NO CONTAINER INFORMATION]		
64.00	E	950 S MCGLINCY LN, CAMPBELL	8742138	ALPHA ACORNS LLC
ACTIVE		1 X [FL TRASH 6 YARD NO NUMBER]		
65.00	E	160 CRISTICH LN, CAMPBELL	6532213	CARL HILL
ACTIVE		1 X [FL TRASH 1.5 YARD NO NUMBER]		
66.00	E	355 MCGLINCY LN, CAMPBELL	50812	DE ANZA WATER CONDITION (F)
ACTIVE		1 X [FL TRASH 3 YARD NO NUMBER]		
67.00	E	765 E MCGLINCY LN, CAMPBELL	51257	INNOVATIVE TILE CONCEPTS (B)
ACTIVE		1 X [FL TRASH 3 YARD NO NUMBER]		
68.00	E	225 UNION AVE, CAMPBELL	8670167	PARC RESIDENCES LLC
ACTIVE		4 X [FRONTLOAD 4 YARD NO NUMBER]		
69.00	E	909 APRICOT AVE, CAMPBELL	51407	PRUNYARD VISTA HOA
ACTIVE		2 X [FL TRASH 3 YARD NO NUMBER]		
		0-25' DISMOUNT 2X WK		
70.00	E	565 E CAMPBELL AVE, CAMPBELL	51061	RAGE SALON
ACTIVE		1 X [FL TRASH 2 YARD NO NUMBER]		
71.00	E	525 E CAMPBELL AVE, CAMPBELL	51004	JALISCO RESTAURANT
ACTIVE		1 X [FL TRASH 2 YARD NO NUMBER]		
		0-25' DISMOUNT 2X WK		
72.00	E	300 RAILWAY AVE, CAMPBELL	8734063	300 RAILWAY APARTMENTS
ACTIVE		1 X [FRONTLOAD 3 YARD WV3-333], 1 X [FRONTLOAD 3 YARD WV3-850]		
73.00	E	92 S 1ST ST, CAMPBELL	7644772	PARKTOWNE PLACE
ACTIVE		1 X [FL TRASH 2 YARD NO NUMBER]		
		101-125' DISMOUNT 2X WK		
74.00	E	231 E CAMPBELL AVE, CAMPBELL	50627	D F CAMP MEMORIAL CHAPEL
ACTIVE		1 X [FL TRASH 2 YARD NO NUMBER]		
75.00	E	201 E CAMPBELL AVE, CAMPBELL	6915883	AQUI CAL-MEX
ACTIVE		2 X [FL TRASH 2 YARD NO NUMBER]		
		0-25' DISMOUNT 6X WK PLEASE DO NOT SERVICE UNTIL AFTER 6AM COMBO #4927		

76.00	E	21 N 2ND ST, CAMPBELL	6108852	CAMPBELL AVE ASSOCIATES
ACTIVE		1 X [FRONTLOAD 3 YARD COMPACTOR]		
0-25' DISMOUNT 2X WK, LOCK CODE: 4927 COMPACTOR				
77.00	E	175 E CAMPBELL AVE, CAMPBELL	6152723	SREA
ACTIVE		1 X [FL TRASH 4 YARD NO NUMBER]		CAMPBELL COMMERCIAL
25'				
78.00	E	51 E CAMPBELL AVE, CAMPBELL	50105	CUHSD - HERITAGE VILLAGE OFFICES
ACTIVE		1 X [FL TRASH 3 YARD NO NUMBER]		PROPERTY MGR
79.00	E	3 HERITAGE VILLAGE, CAMPBELL	50006	HERITAGE VILLAGE APTS
ACTIVE		5 X [FL TRASH 3 YARD NO NUMBER]		
80.00	E	25 DOT AVE, CAMPBELL	50048	INSELL/HELLER
ACTIVE		1 X [FL TRASH 2 YARD NO NUMBER]		
81.00	E	77 DOT AVE, CAMPBELL	50166	KEN CHAN
ACTIVE		2 X [FL TRASH 2 YARD NO NUMBER]		
82.00	E	131 ROSE CT, CAMPBELL	50328	ROSE COURT APARTMENTS
ACTIVE		1 X [COMPOST 65 GALLON NO NUMBER], 1 X [FL TRASH 3 YARD 30981]		
83.00	E	135 ROSE CT, CAMPBELL	7988114	ROSE COURT
ACTIVE		1 X [FL TRASH 3 YARD NO NUMBER]		
84.00	E	55 JEFFERS WAY, CAMPBELL	50116	BU-CHIN & RHODA WANG
ACTIVE		1 X [COMPOST 65 GALLON NO NUMBER], 1 X [FL TRASH 2 YARD NO NUMBER]		
26-50' DISMOUNT 1X WK				
85.00	E	35 JEFFERS WAY, CAMPBELL	50064	STEVEN AND NADINE BATANIDES
ACTIVE		1 X [FL TRASH 1.5 YARD NO NUMBER]		
101-125' DISMOUNT 1X WK				
86.00	E	180 ROSE CT, CAMPBELL	50473	ROSE CT PARTNERS
ACTIVE		1 X [FL TRASH 2 YARD NO NUMBER]		
0-25' DISMOUNT 1X WK CODE 5577				
87.00	E	190 ROSE CT, CAMPBELL	7381020	LYNN LEUNG
ACTIVE		1 X [FL TRASH 2 YARD NO NUMBER]		
88.00	E	201 ROSE CT, CAMPBELL	8739095	ROSE GARDEN APTS
ACTIVE		1 X [FRONTLOAD 2 YARD NO NUMBER]		
STAB				

89.00	E	200 ROSE CT, CAMPBELL	6378670	RPC CORP
ACTIVE		1 X [FL TRASH 2 YARD NO NUMBER]		
90.00	E	210 ROSE CT, CAMPBELL	8742951	210 ROSE SWEET HOME LLC.
ACTIVE		1 X [FL TRASH 3 YARD NO NUMBER]		
91.00	E	230 ROSE CT, CAMPBELL	50626	ROSE COURT APARTMENTS
ACTIVE		1 X [FL TRASH 3 YARD NO NUMBER]		
92.00	E	235 ROSE CT, CAMPBELL	50635	COURTLAND MANOR
ACTIVE		1 X [FL TRASH 1.5 YARD NO NUMBER]		
93.00	E	225 ROSE CT, CAMPBELL	8670326	GINA ROBINOS
ACTIVE		1 X [FRONTLOAD 1.5 YARD NO NUMBER]		
94.00	E	215 ROSE CT, CAMPBELL	7662959	JOKAL BROTHERS
ACTIVE		1 X [FL TRASH 1.5 YARD NO NUMBER]		
95.00	E	152 ROSE CT, CAMPBELL	50387	ROSE VILLAS HOMEOWNERS
ACTIVE		1 X [FL TRASH 2 YARD NO NUMBER]		
0-25' DISMOUNT 2X WKGATE CODE 5577				

You are required by the company to take at least one 30 minute uninterrupted meal period where you are free from all duty. If for any reason you are unable to take your meal break, you are required to inform your supervisor immediately.

Today's Date _____

Meal period time start _____ a.m./p.m.

Meal period time end _____ a.m./p.m.

In signing below I confirm that I took my uninterrupted 30-minute meal period as reflected above.

Driver's Signature _____

You are required by the company to take at least one 30 minute uninterrupted meal period where you are free from all duty. If for any reason you are unable to take your meal break, you are required to inform your supervisor immediately.

Today's Date _____

Meal period time start _____ a.m./p.m.

Meal period time end _____ a.m./p.m.

In signing below I confirm that I took my uninterrupted 30-minute meal period as reflected above.

Helper's Signature _____

You are required by the company to take at least one 30 minute uninterrupted meal period where you are free from all duty. If for any reason you are unable to take your meal break, you are required to inform your supervisor immediately.

Today's Date _____

Meal period time start _____ a.m./p.m.

Meal period time end _____ a.m./p.m.

In signing below I confirm that I took my uninterrupted 30-minute meal period as reflected above.

Helper's Signature _____

Master Route Sheet



WEST VALLEY COLLECTION - SAN JOSE, CA

DM003 - Report Compiled: 02-23-2022

ROUTE H702 - MASTER

TOTAL YARDS: 328.03 **TOTAL CONTAINERS:** 132.00 **TOTAL STOPS:** 111

Sequency Number	Route Frequency	Service Location	Account Number	Customer Name
Account Status	Container [Type Size Number]		Customer Name 2 (If Provided)	
Comments (If Provided)		Temporary Stop Information (If Provided)		Billarea
0.00	E	160 W HAMILTON AVE, CAMPBELL	8746859	FOOTHILL PROPERTY MGMT
ACTIVE	1 X [FL TRASH 1.5 YARD NO NUMBER]		KEITH ADAMS	
1-1.5CY GARB BIN- STAB. LOC IN BACK ON KAMSON WY.				
0.00	E	535 SALMAR AVE, CAMPBELL	8747228	JCM ELECTRIC
NEW START	1 X [SL GBG 95 GALLON NO NUMBER]			
1.00	E	981 E HAMILTON AVE, CAMPBELL	51480	CLASSIC CAR WASH
ACTIVE	1 X [FL TRASH 2 YARD NO NUMBER], 1 X [FL TRASH 4 YARD NO NUMBER]			
2.00	E	990 E HAMILTON AVE, CAMPBELL	51485	CAMPBELL CITTIS FLORIST
ACTIVE	1 X [FL TRASH 3 YARD NO NUMBER]			
3.00	E	1645 S BASCOM AVE, CAMPBELL	51716	B AND G PASSARO
ACTIVE	1 X [FL TRASH 6 YARD NO NUMBER]			
5.00	E	675 CREEKSIDE WAY, CAMPBELL	8739653	8X8 INC.
ACTIVE	1 X [FL RECY 4 YARD NO NUMBER], 1 X [FRONTLOAD 4 YARD NO NUMBER]			
7.00	E	1640 S BASCOM AVE, CAMPBELL	51714	HUNTER PROPERTIES
ACTIVE	1 X [FL TRASH 3 YARD NO NUMBER]			
0-25' DISMOUNT 6X WK PLS PUSH BINS BACK AFTER SERV. PLEASE MAKE SURE TO SERVICE UNO MAS,HAS 2-3CY FAR CORNER THEY HAVE ANOTHER 3CY , ALL BINS BEHIND WHOLE FOODS				
9.00	E	971 E HAMILTON AVE, CAMPBELL	7467322	CONFIDENCE LANDSCAPING
ACTIVE	1 X [FL TRASH 3 YARD NO NUMBER]			
0-25' DISMOUNT 2X WK				
10.00	E	891 E HAMILTON AVE, CAMPBELL	8745015	LEFT COAST FITNESS
ACTIVE	1 X [FL TRASH 1.5 YARD NO NUMBER]			

11.00	E	971 E HAMILTON AVE, CAMPBELL	8479690	CENTRAL ANIMAL HOSPITAL
ACTIVE		1 X [FL TRASH 3 YARD NO NUMBER]		
12.00	E	877 E HAMILTON AVE, CAMPBELL	8743147	ADVANCED HOME IMPROVEMENT INC
ACTIVE		1 X [FRONTLOAD 3 YARD NO NUMBER]		
13.00	E	1646 S BASCOM AVE, CAMPBELL	8742207	ROAD RUNNER SPORTS
ACTIVE		1 X [FL TRASH 3 YARD NO NUMBER]		
14.00	E	851 E HAMILTON AVE, CAMPBELL	8733024	CAN DO LP-851 E HAMILTON
ACTIVE		1 X [FRONTLOAD 3 YARD NO NUMBER]		
		25FT PUSH		
15.00	E	570 E HAMILTON AVE, CAMPBELL	8744892	A.U. ENERGY LLC
ACTIVE		1 X [FL TRASH 3 YARD NO NUMBER]		
16.00	E	500 E HAMILTON AVE, CAMPBELL	50952	STAPLES #0375
ACTIVE		1 X [FL TRASH 3 YARD NO NUMBER]		
		COMBO: 0492		
17.00	E	577 SALMAR AVE, CAMPBELL	8730993	577 CAMPBELL LLC
ACTIVE		1 X [FRONTLOAD 2 YARD NO NUMBER]		
18.00	E	535 SALMAR AVE #B, CAMPBELL	51021	THE CARPET CENTER INC.
ACTIVE		1 X [FL TRASH 3 YARD NO NUMBER]		
		COMBO 9999		
19.00	E	535 SALMAR AVE #G, CAMPBELL	51022	KRUPPS UPHOLSTERY
ACTIVE		1 X [FL TRASH 2 YARD NO NUMBER]		
20.00	E	535 SALMAR AVE #E, CAMPBELL	8731684	A1 QUALITY CONSTRUCTION
ACTIVE		1 X [FL TRASH 2 YARD NO NUMBER]		
22.00	E	510 SALMAR AVE, CAMPBELL	50980	SIERRA PACIFIC TURF SUP
ACTIVE		1 X [FL TRASH 3 YARD NO NUMBER]		
23.00	E	498 SALMAR AVE, CAMPBELL	8088187	LOGAN STREET LLC
ACTIVE		1 X [FL TRASH 3 YARD NO NUMBER]		
		0-25' DISMOUNT 1X WK KEY #96		
25.00	E	499 SALMAR AVE #A, CAMPBELL	8508023	BEST LAID PLANS CONSTRUCTION
SUSPEND - NON PAY		1 X [FRONTLOAD 2 YARD NO NUMBER]		

26.00	E	499 SALMAR AVE UNIT #B, CAMPBELL	50950	PACIFIC DRYWALL
ACTIVE		1 X [FL TRASH 2 YARD NO NUMBER]		
27.00	E	499 SALMAR AVE #E, CAMPBELL	8743960	MEDICARE DROP
ACTIVE		1 X [FL TRASH 1.5 YARD NO NUMBER]		RYAN SAMPSON
28.00	E	499 SALMAR AVE #D, CAMPBELL	8743791	AIR PLUMBING SYSTEMS
ACTIVE		1 X [FL TRASH 3 YARD NO NUMBER]		
29.00	E	499 SALMAR AVE #F, CAMPBELL	7765355	REMNANT TERMITE CONTROL CO.
ACTIVE		1 X [FL TRASH 2 YARD NO NUMBER]		
30.00	E	499 SALMAR AVE #G, CAMPBELL	7869517	BAY GLASS COMPANY (G)
ACTIVE		1 X [FL TRASH 2 YARD NO NUMBER]		
0-25' DISMOUNT 1X WK				
31.00	E	600 E HAMILTON AVE # 189, CAMPBELL	6479080	BIN TANG BADMINTON
ACTIVE		1 X [FL TRASH 1.5 YARD NO NUMBER]		
STAB				
32.00	E	501 E HAMILTON AVE, CAMPBELL	50960	PANERA BREAD
ACTIVE		1 X [FL TRASH 3 YARD NO NUMBER]		
0-25' DISMOUNT 5X WK AFTER 6AMCOMBO 0761				
33.00	E	505 E HAMILTON AVE, CAMPBELL	8735207	PAPF ALMARIDA LLC
ACTIVE		1 X [FRONTLOAD 3 YARD NO NUMBER]		
LOCK CODE 0761				
34.00	E	423 E HAMILTON AVE, CAMPBELL	50865	CARPETERIA
ACTIVE		1 X [FRONTLOAD 2 YARD NO NUMBER]		
200FT DISMT				
35.00	E	370 E HAMILTON AVE, CAMPBELL	50820	MISSION TRAIL OIL 3
ACTIVE		1 X [FL TRASH 3 YARD NO NUMBER]		
0-25' DISMOUNT 2X WK AFTER 6AM				
36.00	E	301 E HAMILTON AVE, CAMPBELL	8742812	KING PIZZA LLC
ACTIVE		1 X [FRONTLOAD 3 YARD NO NUMBER]		
37.00	E	1550 S WINCHESTER BLVD, CAMPBELL	51675	ALTOS REALTY ADVISORS
ACTIVE		1 X [FL TRASH 2 YARD NO NUMBER]		
38.00	E	1555 S WINCHESTER BLVD, SAN JOSE	51677	BOULEVARD PET HOSPITAL
ACTIVE		1 X [FL TRASH 2 YARD NO NUMBER]		

39.00	E	1575 WINCHESTER BLVD, CAMPBELL	7877122	CAMPBELL U SAVE LIQUOR
ACTIVE		1 X [FL TRASH 3 YARD NO NUMBER]		
40.00	E	535 W HAMILTON AVE, CAMPBELL	7101721	JIFFY LUBE INTERNATIONAL
ACTIVE		1 X [FL TRASH 3 YARD NO NUMBER]		
41.00	E	591 W HAMILTON AVE, CAMPBELL	51087	SPIEKER INVESTMENTS LLC
ACTIVE		1 X [FL TRASH 3 YARD NO NUMBER]		
BE SURE TO PUSH BIN BACK.				
42.00	E	819 W HAMILTON AVE, CAMPBELL	51322	SPENO AND ASSOCIATES
ACTIVE		1 X [FL TRASH 3 YARD NO NUMBER]		
0-25' DISMOUNT 6X WK				
43.00	E	923 W HAMILTON AVE, CAMPBELL	6739089	NEW JERSEYS
ACTIVE		1 X [FL TRASH 3 YARD NO NUMBER]		
44.00	E	1017 W HAMILTON AVE, CAMPBELL	8745797	CAL WESTERN HEATHER ROBERTSON
ACTIVE		1 X [FL TRASH 1.5 YARD NO NUMBER]		
126-150 DISMOUNT				
45.00	E	1053 W HAMILTON AVE, CAMPBELL	8723908	ZHONG JING JIANG
ACTIVE		1 X [FL TRASH 1.5 YARD NO NUMBER]		
46.00	E	1077 W HAMILTON AVE, CAMPBELL	51513	DAVID MC CACHRON
ACTIVE		1 X [FL TRASH 1.5 YARD NO NUMBER]		
47.00	E	1101 W HAMILTON AVE, CAMPBELL	8735632	HAMILTON APTS
ACTIVE		1 X [FRONTLOAD 1.5 YARD NO NUMBER]		
STAB				
48.00	E	1111 W HAMILTON AVE, CAMPBELL	8670454	LEE PROPERTIES C/O SONGS REALTY
ACTIVE		1 X [FRONTLOAD 1.5 YARD NO NUMBER]		
49.00	E	1123 W HAMILTON AVE, CAMPBELL	51531	PAULO OLIVIERA
ACTIVE		1 X [FL TRASH 1.5 YARD NO NUMBER]		
101-125' DISMOUNT 1X WK				
50.00	E	1147 W HAMILTON AVE, CAMPBELL	8002003	TENANT PLANET
ACTIVE		1 X [FL TRASH 1.5 YARD NO NUMBER]		
0-25' DISMOUNT 1X WK				
51.00	E	1183 W HAMILTON AVE, CAMPBELL	7007040	WESLEY WOO
ACTIVE		1 X [FL TRASH 1.5 YARD WV1-114]		
STAB				

52.00	E	1156 W HAMILTON AVE, CAMPBELL	51546	ED BANGLE
ACTIVE		1 X [FL TRASH 1.5 YARD NO NUMBER]		
53.00	E	1132 W HAMILTON AVE, CAMPBELL	51535	CHARLES SILVA
ACTIVE		1 X [FL TRASH 1.5 YARD NO NUMBER]		
126-150' DISMOUNT 1X WK				
54.00	E	1120 W HAMILTON AVE, CAMPBELL	51530	DAVID J SCHENK
ACTIVE		1 X [FL TRASH 1.5 YARD NO NUMBER]		
55.00	E	1098 W HAMILTON AVE, CAMPBELL	51521	HENRY TRAN
ACTIVE		1 X [FL TRASH 1.5 YARD NO NUMBER]		
DSMNT 25' ADDED				
56.00	E	1086 W HAMILTON AVE, CAMPBELL	51516	PAUL DI LEO
ACTIVE		1 X [FL TRASH 2 YARD NO NUMBER]		
76-100' DISMOUNT 1X WK DO NOT MISS!!!				
57.00	E	1042 W HAMILTON AVE, CAMPBELL	51499	LINDA MURPHY
ACTIVE		1 X [FL TRASH 1.5 YARD NO NUMBER]		
58.00	E	1030 W HAMILTON AVE, CAMPBELL	7083424	JAMES IMPER
ACTIVE		1 X [FL TRASH 1.5 YARD NO NUMBER]		
101-125' DISMOUNT 1X WK DO NOT MISS!!				
59.00	E	1020 W HAMILTON AVE, CAMPBELL	51493	C N MALKANI
ACTIVE		1 X [FL TRASH 2 YARD NO NUMBER]		
101-125' DISMOUNT 1X WK LANDFILL BREAK				
60.00	E	890 W HAMILTON AVE, CAMPBELL	51382	SUBWAY SANDWICH
ACTIVE		1 X [FL TRASH 3 YARD NO NUMBER]		
0-25' DISMOUNT 3X WK				
61.00	E	430 DARRYL DR, CAMPBELL	7790819	LITTLE TREE MONTESORRI SCHOOL
ACTIVE		1 X [FL TRASH 3 YARD NO NUMBER]		
0-25' DISMOUNT 1X WK				
62.00	E	810 W HAMILTON AVE, CAMPBELL	6661830	OAKMONT PRODUCE MARKET
ACTIVE		1 X [FL TRASH 6 YARD NO NUMBER]		
63.00	E	700 W HAMILTON AVE, CAMPBELL	51205	COOLEY BUILDING
ACTIVE		1 X [FL TRASH 3 YARD NO NUMBER]		
64.00	E	401 W HAMILTON AVE, CAMPBELL	50848	ROSEMARY ELEMENTARY
ACTIVE		1 X [FL TRASH 2 YARD NO NUMBER], 1 X [FRONTLOAD 6 YARD NO NUMBER]		

LANDFILL

**KEY #2156 FOR ALL THE SCHOOLS BINS.
IN THE BACK IS A 6CY IT GOES EVERYDAY AS WELL.**

65.00	E	1055 MONROE ST, SAN JOSE	6734908	MONROE MIDDLE SCHOOL
ACTIVE		1 X [FL TRASH 6 YARD NO NUMBER]		
66.00	E	3040 PAYNE AVE, CAMPBELL	51899	CASTLEMONT ELEMENTARY
ACTIVE		1 X [FL TRASH 6 YARD NO NUMBER]		
SERVICE AFTER 9:00AM PER WESLIE MCCONKEY. USE KEY #2156 FOR ALL THE SCHOOLS.				
67.00	E	1675 WINCHESTER BLVD, CAMPBELL	51728	UNITED METHODIST CHURCH
ACTIVE		1 X [FL TRASH 3 YARD NO NUMBER]		
68.00	E	1700 S WINCHESTER BLVD, CAMPBELL	8613943	936 E DUANE AVE LLC
ACTIVE		1 X [FL TRASH 3 YARD NO NUMBER]		
0-25' DISMOUNT 2X WK				
69.00	E	286 E HAMILTON AVE, CAMPBELL	50716	ROSS GREEN VALLEY II
ACTIVE		1 X [FL TRASH 3 YARD NO NUMBER], 1 X [FL TRASH 3 YARD WV3-298]		
BE VERY QUIET DO NOT SERVICE BEFORE 6AM				
70.00	E	330 E HAMILTON AVE, CAMPBELL	6162531	TWO FORTY ASSOCIATES
ACTIVE		1 X [FL TRASH 3 YARD NO NUMBER]		
25FT DISMT.95G GARB CART MONDAY ONLY.DO NOT SERVICE BEFORE 6AM				
71.00	E	402 E HAMILTON AVE, CAMPBELL	50849	WHEELAWAY CYCLE CENTER
ACTIVE		1 X [FL TRASH 2 YARD NO NUMBER]		
BIN MUST BE IN STAB				
72.00	E	450 E HAMILTON AVE, CAMPBELL	50893	JOE ESCOBAR DIAMONDS
ACTIVE		1 X [FL TRASH 3 YARD NO NUMBER]		
ENCL LOCK COMBO 0300 RELOCK LOCK TO GATE AFT SERVICE / 0-25' DIS				
73.00	E	393 E HAMILTON AVE, CAMPBELL	50837	PAUL'S ENTERPRISES
ACTIVE		1 X [FL TRASH 2 YARD NO NUMBER]		
DO NOT SERVICE EARLIER THAN 6AM- 0-25' COMBO#1986				
74.00	E	371 E HAMILTON AVE, CAMPBELL	50822	GARDEN CITY LIQUORS
ACTIVE		1 X [FL TRASH 1.5 YARD NO NUMBER]		
AFTER 6AM. CART IS ON PROPERTY				
75.00	E	338 E HAMILTON AVE, CAMPBELL	50783	FAMILY EYE CARE CENTER
ACTIVE		1 X [FL TRASH 3 YARD NO NUMBER]		
0-25' DISMOUNT 1X WK AFTER 6AM				
76.00	E	441 N CENTRAL AVE, CAMPBELL	8731807	NICK GERA
ACTIVE		1 X [FRONTLOAD 1.5 YARD NO NUMBER]		
26-50FT PUSH				
77.00	E	440 N CENTRAL AVE, CAMPBELL	50881	FUSION 4 SITE
ACTIVE		1 X [FL TRASH 2 YARD NO NUMBER]		
101-125' DISMOUNT 1X WK DO NOT DRIVE INTO PARKING LOT**PLEASE BE SURE TO LOCK GATE BACK UP**				

78.00	E	155 N CENTRAL AVE, CAMPBELL	50406	METCALFE MANOR
ACTIVE		1 X [FL TRASH 2 YARD NO NUMBER]		
0-25' DISMOUNT 1X WK				
79.00	E	181 N CENTRAL AVE, CAMPBELL	50477	TOWNE CENTRAL HOA
ACTIVE		1 X [FL TRASH 2 YARD NO NUMBER]		
80.00	E	223 N CENTRAL AVE, CAMPBELL	50606	CENTRAL PARK #2
ACTIVE		1 X [FL TRASH 3 YARD NO NUMBER]		
81.00	E	150 N 1ST ST, CAMPBELL	50384	GIROLAMO CORTESE
ACTIVE		1 X [FL TRASH 1.5 YARD NO NUMBER]		
82.00	E	300 GRANT ST, CAMPBELL	6003369	CITY OF CAMPBELL - AINSLEY HOUSE MUSEUM
ACTIVE		1 X [FL TRASH 3 YARD NO NUMBER]		
83.00	E	1333 OAKLAND RD, SAN JOSE	8727868	GO TO LANDFILL
ACTIVE		[NO CONTAINER INFORMATION]		
84.00	E	1902 S BASCOM AVE, CAMPBELL	6369417	PET FOOD EXPRESS
ACTIVE		1 X [FL TRASH 3 YARD NO NUMBER]		
0-25' DISMOUNT 1X WK				
85.00	E	1870 S BASCOM AVE, CAMPBELL	8629371	MANCINIS SLEEP WORLD
ACTIVE		1 X [FL TRASH 1.5 YARD NO NUMBER]		
25' PUSHREPORT ANY ISSUES TO BASE.				
86.00	E	1860 S BASCOM AVE, CAMPBELL	7319735	PACE ANTI-PIRACY INC
ACTIVE		1 X [FL TRASH 1.5 YARD NO NUMBER]		
0-25' DISMOUNT 1X WK				
87.00	E	1820 S BASCOM AVE, CAMPBELL	51767	RASPUTIN MUSIC
ACTIVE		1 X [FL TRASH 2 YARD NO NUMBER]		
0-25' DISMOUNT 1X WK COMBO 1820 RESIDENTIAL IN THE BACK. NO SERVICE BEFORE 6AM KEY #69				
88.00	E	1700 S BASCOM AVE, CAMPBELL	8725507	PANDA EXPRESS
ACTIVE		2 X [FRONTLOAD 3 YARD NO NUMBER]		
25'				
89.00	E	1777 S BASCOM AVE #F, CAMPBELL	8732033	THE GARRET
ACTIVE		1 X [FRONTLOAD 3 YARD NO NUMBER]		
25FT PUSH				
90.00	E	912 CAMPISI WAY, CAMPBELL	7377604	ONYX HOA
ACTIVE		1 X [FL TRASH 3 YARD NO NUMBER]		
26-50' DISMOUNT 2X WK CODE 1725				

91.00	E	1815 S BASCOM AVE, CAMPBELL	8726487	C & M BASCOM PROPERTIES LLC
ACTIVE		1 X [FRONTLOAD 3 YARD 25'], 1 X [FRONTLOAD 3 YARD NO NUMBER]		
92.00	E	1845 S BASCOM AVE, CAMPBELL	51771	PRUNERIDGE PLAZA
ACTIVE		1 X [FL TRASH 2 YARD NO NUMBER], 3 X [FL TRASH 3 YARD NO NUMBER]		
STAB				
93.00	E	901 CAMPISI WAY, CAMPBELL	8725228	CAMPBELL OFFICE CENTER
ACTIVE		1 X [FL TRASH 3 YARD NO NUMBER]		
LOCK CODE 4355PLS LOCK GATE AFTER SRVC				
95.00	E	270 DUNSTER DR, CAMPBELL	8727381	270 DUNSTER C/O REMY
ACTIVE		1 X [FRONTLOAD 3 YARD 25']		
25FT				
96.00	E	301 DUNSTER DR, CAMPBELL	50741	SANDY FELICIANO
ACTIVE		1 X [FL TRASH 1.5 YARD NO NUMBER]		
76-100' DISMOUNT 1X WK DO NOT MISS!!!				
97.00	E	300 DUNSTER DR, CAMPBELL	8740785	VERNE BROWN
ACTIVE		1 X [FL TRASH 2 YARD NO NUMBER]		
OK TO DRIVE ON PROP				
98.00	E	350 DUNSTER DR, CAMPBELL	8731567	XUEREB FAMILY REVOCABLE TRUST
ACTIVE		1 X [FRONTLOAD 6 YARD 61091]		
99.00	E	380 DUNSTER DR, CAMPBELL	50830	PAUL'S ENTERPRISES
ACTIVE		1 X [FL TRASH 1.5 YARD NO NUMBER]		
100.00	E	430 DUNSTER DR, CAMPBELL	8742555	IDL LL
ACTIVE		1 X [FL TRASH 1.5 YARD NO NUMBER]		ASSAF BENJAMIN
76-100 DISMOUNT 1X WK				
101.00	E	150 W HAMILTON AVE, CAMPBELL	8743578	GOLDEN OAKS APARTMENTS
ACTIVE		2 X [FL TRASH 1.5 YARD NO NUMBER]		
103.00	E	464 SUNBERRY DR, CAMPBELL	50912	PATRICIA CALFEE
ACTIVE		1 X [FL TRASH 2 YARD NO NUMBER]		
76-100' DISMOUNT 1X WK DO NOT MISS!!!				
104.00	E	459 SUNBERRY DR, CAMPBELL	8743965	SUNBERRY APT
ACTIVE		1 X [FL TRASH 1.5 YARD NO NUMBER]		JOSEPH BOMMARITO
76-100' DISMOUNT				
105.00	E	573 W LATIMER AVE, CAMPBELL	51069	SKIP HOUSTON
ACTIVE		1 X [FL TRASH 2 YARD NO NUMBER]		

106.00	E	543 W LATIMER AVE, CAMPBELL	51035	GIBSON SPENO PROPERTY
ACTIVE		1 X [FL TRASH 3 YARD NO NUMBER]		
107.00	E	550 W HAMILTON AVE, CAMPBELL	8151903	LARKSPURK HOTEL
ACTIVE		1 X [FL TRASH 3 YARD NO NUMBER]		
0-25' DISMOUNT 4X WK				
108.00	E	557 MERRIMAC DR, CAMPBELL	51053	HAMILTON EAST HOA
ACTIVE		2 X [FL TRASH 1.5 YARD NO NUMBER]		
25FT DISMOUNT				
109.00	E	611 MILLICH DR, CAMPBELL	51116	HAMILTON EAST HOA
ACTIVE		2 X [FL TRASH 1.5 YARD NO NUMBER]		
25FT DISMOUNT				
110.00	E	629 MILLICH DR, CAMPBELL	51145	HAMILTON EAST HOA
ACTIVE		2 X [FL TRASH 1.5 YARD NO NUMBER]		
25FT DISMOUNT				
111.00	E	510 VALLEY FORGE WAY, CAMPBELL	50981	HAMILTON EAST HOA
ACTIVE		2 X [FL TRASH 1.5 YARD NO NUMBER]		
25FT DISMOUNT				
112.00	E	550 VALLEY FORGE WAY, CAMPBELL	51044	HAMILTON EAST HOA
ACTIVE		2 X [FL TRASH 1.5 YARD NO NUMBER]		
25FT DISMOUNT				
113.00	E	535 VALLEY FORGE WAY, CAMPBELL	51026	VALLEY FORGE HOA
ACTIVE		2 X [FL TRASH 2 YARD NO NUMBER]		
MUST BE SERVICED DO NOT LEAVE 25FT DISMOUNT				
114.00	E	600 MARATHON DR, CAMPBELL	51095	COFFEE TREE APARTMENTS
ACTIVE		4 X [FRONTLOAD 3 YARD NO NUMBER]		
25FT DISMOUNT				
115.00	E	999 W HAMILTON AVE, CAMPBELL	8744992	THE GREENERY APARTMENTS
ACTIVE		3 X [FL TRASH 2 YARD NO NUMBER], 3 X [FL TRASH 3 YARD NO NUMBER]		
0-25 DISMOUNT 2X WK				
116.00	E	1700 S BASCOM AVE, CAMPBELL	8740313	PANDA EXPRESS
STOPPED		1 X [FL TRASH 3 YARD NO NUMBER]		

You are required by the company to take at least one 30 minute uninterrupted meal period where you are free from all duty. If for any reason you are unable to take your meal break, you are required to inform your supervisor immediately.

Today's Date _____

Meal period time start _____ a.m./p.m.

Meal period time end _____ a.m./p.m.

In signing below I confirm that I took my uninterrupted 30-minute meal period as reflected above.

Driver's Signature _____

You are required by the company to take at least one 30 minute uninterrupted meal period where you are free from all duty. If for any reason you are unable to take your meal break, you are required to inform your supervisor immediately.

Today's Date _____

Meal period time start _____ a.m./p.m.

Meal period time end _____ a.m./p.m.

In signing below I confirm that I took my uninterrupted 30-minute meal period as reflected above.

Helper's Signature _____

You are required by the company to take at least one 30 minute uninterrupted meal period where you are free from all duty. If for any reason you are unable to take your meal break, you are required to inform your supervisor immediately.

Today's Date _____

Meal period time start _____ a.m./p.m.

Meal period time end _____ a.m./p.m.

In signing below I confirm that I took my uninterrupted 30-minute meal period as reflected above.

Helper's Signature _____

Master Route Sheet



WEST VALLEY COLLECTION - SAN JOSE, CA

DM003 - Report Compiled: 02-23-2022

ROUTE H703 - MASTER

TOTAL YARDS: 328.69 **TOTAL CONTAINERS:** 140.00 **TOTAL STOPS:** 111

Sequency Number	Route Frequency	Service Location	Account Number	Customer Name
Account Status	Container [Type Size Number]		Customer Name 2 (If Provided)	
Comments (If Provided)		Temporary Stop Information (If Provided)		Billarea
0.00	E	720 UNIVERSITY AVE, LOS GATOS	8089070	FOX CREEK FUND
ACTIVE	1 X [FL TRASH 3 YARD NO NUMBER]			
25' DISMOUNT				
0.00	E	1717 DELL AVE, CAMPBELL	8744306	MYRA VISION
ACTIVE	1 X [FL TRASH 2 YARD NO NUMBER]			
W/25FT DSMNT				
0.00	E	511 DIVISION ST, CAMPBELL	8723798	VELO 3D
ACTIVE	1 X [FL TRASH 3 YARD NO NUMBER]			
0.00	E	1140 DELL AVE, CAMPBELL	8744797	CORP
ACTIVE	1 X [SL GBG 95 GALLON NO NUMBER]			
STAB				
0.00	E	121 ALBRIGHT WAY, LOS GATOS	8651530	NETFLIX
ACTIVE	[NO CONTAINER INFORMATION]			
25' DISMNT				
0.00	E	151 ALBRIGHT WAY, LOS GATOS	7635072	NETFLIX
ACTIVE	1 X [FL TRASH 4 YARD NO NUMBER]			
25' DISMNT				
0.00	E	101 ALBRIGHT WAY, LOS GATOS	8728468	NETFLIX
ACTIVE	1 X [FL TRASH 4 YARD NO NUMBER]			
0.00	E	100 WINCHESTER CIR, LOS GATOS	50222	NETFLIX
ACTIVE	2 X [FL TRASH 3 YARD NO NUMBER]			
25' DISMNT				
0.00	E	150 WINCHESTER CIR, LOS GATOS	6393442	NETFLIX
ACTIVE	1 X [FL TRASH 2 YARD NO NUMBER], 1 X [FL TRASH 3 YARD NO NUMBER]			
25' DSMNT				
COMBO LOCK: 7070				
0.00	E	130 KNOWLES DR # C, LOS GATOS	8626284	NETFLIX
ACTIVE	1 X [FL TRASH 3 YARD NO NUMBER]			
25' DSMNT				

0.00	E	1300 CAMDEN AVE, CAMPBELL	8670129	CARLYLE HOTEL
ACTIVE		1 X [FRONTLOAD 1.5 YARD NO NUMBER]		
25-50' PUSH				
0.00	E	181 LOST LAKE LN, CAMPBELL	50476	COLD CRAFT
ACTIVE		1 X [FL TRASH 2 YARD NO NUMBER]		CHAU DINH
0-25' DISMOUNT 1X WK,				
0.00	E	162 KNOWLES DR, LOS GATOS	8745735	SA PHOTONICS
ACTIVE		1 X [FL TRASH 2 YARD NO NUMBER]		
STAB				
0.00	E	809 UNIVERSITY AVE, LOS GATOS	8744088	CINNAMON SOLAR TECHNOLOGY
ACTIVE		1 X [FL TRASH 3 YARD NO NUMBER]		
0-25'				
0.00	E	210 E HACIENDA AVE, CAMPBELL	8743505	IMPERATIVE CARE INC
ACTIVE		1 X [FL TRASH 2 YARD NO NUMBER]		
0-25'				
0.00	E	1091 FLORENCE WAY, CAMPBELL	8746871	SHRADER ELECTRIC
ACTIVE		1 X [SL GBG 35 GALLON NO NUMBER]		
0-25'				
0.00	E	17435 FARLEY RD W, LOS GATOS	8746916	KATHRYN COUTTS
ACTIVE		2 X [SL RECY 95 GALLON NO NUMBER]		JUSTIN COUTTS
THE ONLY HOUSE ON THE STREET PASS THE STORAGE UNITS LEFT HAND SIDE OF THE GATE				
0.00	E	1550 DELL AVE, CAMPBELL	8747128	AMERICAN WINDOW SPECIALIST
NEW START		1 X [FL TRASH 1.5 YARD NO NUMBER]		
0-25'				
0.00	E	1360 WHITE OAKS RD, CAMPBELL	8747253	PREMIER EXPRESS TINT (AUTO)
NEW START		1 X [FL TRASH 1.5 YARD NO NUMBER]		
0-25'				
1.00	E	907 DELL AVE, CAMPBELL	51403	VETERINARY SURGICAL ASSOCIATES
ACTIVE		1 X [FL TRASH 3 YARD NO NUMBER]		
0-25' DISMOUNT 5X WK				
2.00	E	187 E SUNNYOAKS AVE, CAMPBELL	8738043	EXTRA SPACE STORAGE 416
ACTIVE		1 X [FRONTLOAD 3 YARD NO NUMBER]		
STAB				
3.00	E	155 E SUNNYOAKS AVE, CAMPBELL	8738551	PUBLIC STORAGE 77507
ACTIVE		1 X [FRONTLOAD 3 YARD NO NUMBER]		
25' PUSH CODE *318302#				
4.00	E	150 E SUNNYOAKS AVE, CAMPBELL	50383	CENTRAL VALLEY MARINE
ACTIVE		1 X [FL TRASH 2 YARD NO NUMBER]		

5.00	E	180 E SUNNYOAKS AVE BLDG 2, CAMPBELL	8740711	SEMPER SOLARIS
ACTIVE		1 X [FL TRASH 4 YARD NO NUMBER]		
STAB AFTER 8AM				
6.00	E	180 E SUNNYOAKS AVE BLDG 3, CAMPBELL	8725339	GLOBAL WOOD SOURCE
ACTIVE		1 X [FRONTLOAD 3 YARD NO NUMBER]		
7.00	E	180 E SUNNYOAKS AVE, CAMPBELL	8157741	FERGUSON 2901
ACTIVE		1 X [FL TRASH 3 YARD NO NUMBER]		
8.00	E	180 E SUNNYOAKS AVE #7A, CAMPBELL	8738952	AUTOMATIC GATE INSTALLATION RICHARD DENTONI
ACTIVE		1 X [SL GBG 95 GALLON NO NUMBER]		
STAB				
10.00	E	180 E SUNNYOAKS AVE BLDG 1, CAMPBELL	8737271	VIVID INC
ACTIVE		1 X [FRONTLOAD 2 YARD NO NUMBER]		
STAB				
12.00	E	184 E SUNNYOAKS AVE, CAMPBELL	8740487	ROBINSON OIL COMPANY
ACTIVE		1 X [FL TRASH 6 YARD NO NUMBER]		
25' DISMT // LOCK ENCLOSURE AFTER				
13.00	E	125 E SUNNYOAKS AVE, CAMPBELL	50299	JAMES BALL
ACTIVE		1 X [FL TRASH 1.5 YARD NO NUMBER]		
0-25' DISMOUNT 1X WK				
14.00	E	60 E SUNNYOAKS AVE #1, CAMPBELL	8727102	REV AUTO
ACTIVE		1 X [SL GBG 95 GALLON NO NUMBER]		
15.00	E	60 E SUNNYOAKS AVE, CAMPBELL	7774508	EBENEZER MOBILE AUTO PAINT
ACTIVE		1 X [FL TRASH 1.5 YARD NO NUMBER]		
16.00	E	60 E SUNNYOAKS AVE, CAMPBELL	8237103	CALIFORNIA CAR SOUNDS
ACTIVE		1 X [FL TRASH 1.5 YARD NO NUMBER]		
0-25' DISMOUNT 1X WK				
17.00	E	60 E SUNNYOAKS AVE #7, CAMPBELL	8728406	LLC LOOK AUTOBODY
ACTIVE		1 X [FRONTLOAD 3 YARD WV-3-89]		
18.00	E	100 E SUNNYOAKS AVE, CAMPBELL	50210	WEST VALLEY SANITATION
ACTIVE		1 X [FL TRASH 1.5 YARD NO NUMBER]		
0-25' DISMOUNT 1X WK				
19.00	E	130 E SUNNYOAKS AVE, CAMPBELL	50314	CALIFORNIA AUTO TINTING
ACTIVE		1 X [FL TRASH 1.5 YARD NO NUMBER]		

20.00	E	1020 FLORENCE WAY, CAMPBELL	7699007	CHAMPION ENGINES
ACTIVE		3 X [SL GBG 35 GALLON NO NUMBER]		
21.00	E	1040 FLORENCE WAY, CAMPBELL	51497	R T S
ACTIVE		1 X [SL GBG 35 GALLON NO NUMBER]		
22.00	E	1048 FLORENCE WAY, CAMPBELL	51501	YORKE PRECISION
ACTIVE		1 X [FL TRASH 1.5 YARD NO NUMBER]		
24.00	E	1070 FLORENCE WAY, CAMPBELL	51508	RUBIOS PRECISION MACHINE
ACTIVE		1 X [FL TRASH 1.5 YARD NO NUMBER]		
25.00	E	1076 FLORENCE WAY, CAMPBELL	7461693	BIG DESIGNS
ACTIVE		1 X [FL TRASH 2 YARD NO NUMBER]		
26.00	E	1085 FLORENCE WAY, CAMPBELL	51515	ROLL-OUT SHELF AND DRAWER COMP
ACTIVE		1 X [FL TRASH 1.5 YARD NO NUMBER]		
27.00	E	1087 FLORENCE WAY, CAMPBELL	8725418	PENNISULA DOORS INC.
ACTIVE		1 X [FRONTLOAD 3 YARD WV44111]		
28.00	E	1093 FLORENCE WAY, CAMPBELL	6287413	SHRADER ELECTRIC
ACTIVE		3 X [SL GBG 35 GALLON NO NUMBER]		
29.00	E	1110 FLORENCE WAY, CAMPBELL	8583743	MAD MANUFACTURING
ACTIVE		1 X [SL GBG 35 GALLON NO NUMBER]		
30.00	E	1112 FLORENCE WAY, CAMPBELL	51528	WENGER PLUMBING
ACTIVE		3 X [SL GBG 35 GALLON NO NUMBER]		
31.00	E	1090 FLORENCE WAY, CAMPBELL	51518	HOT ROD SERVICE CO
ACTIVE		1 X [FL TRASH 1.5 YARD wv1+30]		
32.00	E	1331 CAMDEN AVE, CAMPBELL	8238970	CAMDEN POSTACUTE CARE INC.
ACTIVE		1 X [FRONTLOAD 4 YARD 44001]		
33.00	E	1536 CAMDEN AVE, CAMPBELL,	7987449	SPORTSMEN'S SUPPLY
ACTIVE		1 X [FL TRASH 3 YARD NO NUMBER]		

34.00	E	1360 CAMDEN AVE, CAMPBELL	8513087	FOSTER FREEZE
ACTIVE		1 X [FL TRASH 3 YARD NO NUMBER]		
35.00	E	1330 CAMDEN AVE, CAMPBELL	7986784	DER WEINERSCHNITZEL #33
ACTIVE		1 X [FL TRASH 4 YARD NO NUMBER]		
36.00	E	1111 DELL AVE, CAMPBELL	51527	CAR CARE AUTO BODY (C)
ACTIVE		1 X [FL TRASH 3 YARD NO NUMBER]		
37.00	E	1077 DELL AVE, CAMPBELL	6725090	A PARTY PLACE
ACTIVE		1 X [FL TRASH 2 YARD NO NUMBER]		
38.00	E	1129 DELL AVE, CAMPBELL	8740715	CONSULTING 2
ACTIVE		1 X [FRONTLOAD 1.5 YARD NO NUMBER]		
39.00	E	1300 DELL AVE #D, CAMPBELL	8740290	PURE WATER PLUS ANDREW NEWLAND
ACTIVE		1 X [SL GBG 35 GALLON NO NUMBER]		
40.00	E	1504 DELL AVE, CAMPBELL	8201493	CHARGE POINT INC
ACTIVE		2 X [FL TRASH 1.5 YARD NO NUMBER]		
41.00	E	1506 DELL AVE #B, CAMPBELL	7687540	ARC
ACTIVE		1 X [FL TRASH 1.5 YARD NO NUMBER]		
42.00	E	1520 DELL AVE UNIT A, CAMPBELL	8725073	SIRIOUS BASEBALL
ACTIVE		1 X [SL GBG 65 GALLON NO NUMBER]		
43.00	E	1580 DELL AVE, CAMPBELL	51683	ZIRCON CORPORATION
ACTIVE		1 X [FL TRASH 2 YARD NO NUMBER]		
44.00	E	471 DIVISION ST, CAMPBELL	50920	N P L ASSOCIATES
ACTIVE		1 X [FL TRASH 3 YARD NO NUMBER]		
45.00	E	1711 DELL AVE, CAMPBELL	7232877	SOUTH BAY CONSTRUCTION
ACTIVE		1 X [FL TRASH 3 YARD NO NUMBER]		
25'				
46.00	E	14700 WINCHESTER BLVD, LOS GATOS	52123	CENTRAL FIRE PROTECTION DIST
ACTIVE		1 X [FL TRASH 3 YARD NO NUMBER]		

47.00	E	16780 LARK AVE, LOS GATOS	52265	BOCCARDO CORPORATION
ACTIVE		1 X [FL TRASH 3 YARD NO NUMBER]		
DUE TO RESIDENTIAL AREA BEHIND THESE BUILDINGS PLEASE SERVICE AFTER 6AM				
48.00	E	980 UNIVERSITY AVE, LOS GATOS	51479	BOCCARDO CORPORATION
ACTIVE		1 X [FL TRASH 3 YARD NO NUMBER]		
DUE TO RESIDENTIAL AREA BEHIND THESE BUILDINGS PLEASE SERVICE AFTER 6AM				
49.00	E	950 UNIVERSITY AVE, LOS GATOS	8738045	EXTRA SPACE STORAGE #1296
ACTIVE		1 X [FRONTLOAD 2 YARD NO NUMBER]		
STAB				
50.00	E	930 UNIVERSITY AVE, LOS GATOS,	7791475	CREEKSIDE SPORTS PARK
ACTIVE		1 X [FL TRASH 2 YARD NO NUMBER], 1 X [SL GBG 95 GALLON NO NUMBER]		
GATE CODE 54321 DUE TO RESIDENTIAL AREA BEHIND THESE BUILDINGS PLEASE SERVICE AFTER 6AM				
51.00	E	15861 WINCHESTER BLVD, LOS GATOS	8733376	EAR NOSE & THROAT OF LOS GATOS
ACTIVE		1 X [FRONTLOAD 2 YARD NO NUMBER]		
PLS SERVICE BEFORE 7AM DUE TO PARKING LOT ISSUES				
52.00	E	15814 WINCHESTER BLVD, LOS GATOS	6534963	MARK CORDOVA
ACTIVE		1 X [SL GBG 95 GALLON NO NUMBER]		
51-75' DISMOUNT				
53.00	E	14850 WINCHESTER BLVD, LOS GATOS	52129	CNTRL FIRE PROTECTN DIST
ACTIVE		1 X [FL TRASH 3 YARD NO NUMBER]		
54.00	E	1460 WHITE OAKS RD, CAMPBELL	51642	WHEEL WORKS #8202
ACTIVE		1 X [FL TRASH 2 YARD NO NUMBER]		
25FT				
55.00	E	1360 WHITE OAKS RD #E, CAMPBELL	8727809	FIRST CHOICE AUTOMOTIVE
ACTIVE		1 X [FRONTLOAD 1.5 YARD NO NUMBER]		
COMBO 1360				
56.00	E	1360 WHITE OAKS RD, CAMPBELL	51607	HONDA ACURA OF CAMPBELL
ACTIVE		3 X [SL GBG 35 GALLON NO NUMBER]		
59.00	E	3495 S BASCOM AVE, CAMPBELL	51912	OAK TREE ASSOCIATES
ACTIVE		1 X [FL TRASH 3 YARD NO NUMBER]		
59.00	E	1387 CAMDEN AVE, CAMPBELL	6601320	MCLLC #297 JIFFY LUBE
ACTIVE		1 X [FL TRASH 3 YARD NO NUMBER]		

60.00	E	3777 S BASCOM AVE, CAMPBELL	51920	CHILDREN RECOVERY CENTER
ACTIVE		1 X [FL TRASH 4 YARD NO NUMBER]		
PLEASE HAVE DISPATCH CONTACT 408-558-3640 IF BIN BLOCKED SERV AFTER 7AM25'				
61.00	E	3803 S BASCOM AVE, CAMPBELL	8741263	LLC GALLOP COMPANIES
ACTIVE		1 X [FL TRASH 4 YARD NO NUMBER]	C/O FORTUNE CO. MANAGEMENT CORP.	
GATE CODE 0806 DO NOT LEAVE BINS OUT PUSH BACK INTO THE ENCLOSURE				
62.00	E	14601 S BASCOM AVE, LOS GATOS	8190473	LUCILE SALTER PACKARD
ACTIVE		2 X [FL TRASH 4 YARD NO NUMBER]		
0-25' DISMOUNT 5X WKDO NOT SERVICE BEFORE 6AM				
63.00	E	14651 S BASCOM AVE, LOS GATOS	8190582	LUCILE SALTER PACKARD
ACTIVE		1 X [FL TRASH 4 YARD NO NUMBER]		
0-25' DISMOUNT 5X WKDO NOT SERVICE BEFORE 6AM				
64.00	E	98 REDDING RD, CAMPBELL	50179	E 17 TOWNHOUSE HOMEOWNERS
ACTIVE		1 X [FL TRASH 3 YARD NO NUMBER]		
0-25' DISMOUNT 2X WK				
65.00	E	3685 S BASCOM AVE, CAMPBELL	51919	LYON PEBBLE CREEK
ACTIVE		3 X [FL TRASH 3 YARD NO NUMBER]		
0-25' DISMOUNT 2X WK				
66.00	E	15899 LOS GATOS ALMADEN, LOS GATOS	8346876	M & F PROPERTY MANAGEMENT INC
ACTIVE		1 X [FL TRASH 3 YARD NO NUMBER]		
0-25FTPUSH COMBO LOCK LEFT TO RIGHT 6-7-2-2 GARB AND REC BIN MUST BE IN SAME PARKING SPOT.				
67.00	E	15891 LOS GATOS ALMADEN, LOS GATOS	7642677	MISSION OAK HOSPITAL
ACTIVE		2 X [FL TRASH 3 YARD NO NUMBER]		
0-25' DISMOUNT 5X WK PLEASE BE SURE TO CLOSE DOOR AFTER SERVICE25FT PUSH				
68.00	E	15245 NATIONAL AVE, LOS GATOS	52155	ALTCARE III
ACTIVE		1 X [FL TRASH 3 YARD NO NUMBER]		
69.00	E	400 CARLTON AVE, LOS GATOS	8724447	T & M PROPERTIES
ACTIVE		1 X [SL GBG 65 GALLON NO NUMBER]		
70.00	E	14981 NATIONAL AVE, LOS GATOS,	8231921	14981 NATIONAL AVE C.O.A
ACTIVE		1 X [FL TRASH 3 YARD NO NUMBER]		
0-25' DISMOUNT 2X WK				
72.00	E	14901 NATIONAL AVE, LOS GATOS	52132	NATIONAL AVE MEDICAL CTR
ACTIVE		1 X [FL TRASH 3 YARD 38479]		
0-25' DISMOUNT 5X WK LANDFILL				
73.00	E	15531 UNION AVE, LOS GATOS	8173278	DOWNING CENTER
ACTIVE		2 X [FL TRASH 3 YARD NO NUMBER]		
25FT DISMT				

74.00	E	15563 UNION AVE, LOS GATOS	8173169	DOWNING CENTER
ACTIVE		2 X [FL TRASH 3 YARD NO NUMBER]		
25FT DISMT				
75.00	E	1333 OAKLAND RD, SAN JOSE	8727868	GO TO LANDFILL
ACTIVE		[NO CONTAINER INFORMATION]		
76.00	E	350 DE SOTO DR, LOS GATOS	6926356	OAK MEADOWS CONVALESCENT CENTR
ACTIVE		2 X [FL TRASH 6 YARD NO NUMBER]		
77.00	E	973 UNIVERSITY AVE, LOS GATOS	8726725	HIGH WIRE PRESS INC
ACTIVE		1 X [FRONTLOAD 3 YARD NO NUMBER]		
25'/LOCK ON GATE CODE 2353				
78.00	E	983 UNIVERSITY AVE, LOS GATOS	51481	BOCCARDO CORPORATION
ACTIVE		1 X [FL TRASH 6 YARD NO NUMBER]		
79.00	E	909 UNIVERSITY AVE, LOS GATOS	51409	LAKE VASONA APARTMENTS
ACTIVE		1 X [FL TRASH 3 YARD NO NUMBER]		
80.00	E	859 UNIVERSITY AVE, LOS GATOS	51347	CASA VASONA GARDEN APTS
ACTIVE		1 X [FL TRASH 2 YARD NO NUMBER], 1 X [FL TRASH 3 YARD NO NUMBER]		
81.00	E	102 COOPER CT, LOS GATOS	8437149	VASONA BUSINESS PARK
ACTIVE		1 X [FL TRASH 3 YARD NO NUMBER]		
0-25' DISMOUNT 1-3CY 2X WEEK				
82.00	E	101 COOPER CT, LOS GATOS	50227	LLC. CIRTEC MEDICAL SYSTEMS
ACTIVE		1 X [FL TRASH 3 YARD NO NUMBER]		
0-25' DISMOUNT 1X WK.				
84.00	E	698 N SANTA CRUZ AVE, LOS GATOS	51199	KARNE & PROPERTY LTD
ACTIVE		1 X [FL TRASH 2 YARD NO NUMBER]		
0-25' DISMOUNT 2X WK				
85.00	E	17443 FARLEY RD WEST, LOS GATOS	8733922	VASONA LAKE FARLEY
ACTIVE		2 X [SL GBG 95 GALLON NO NUMBER]		
CUSTOMER SHOULD HAVE 2-95G				
86.00	E	17447 FARLEY RD WEST, LOS GATOS	8733923	VASONA LAKE FARLEY
ACTIVE		4 X [SL GBG 95 GALLON NO NUMBER]		
17443 AND 17447 SET OUT TOGETHER THEY HAVE 4-95G CARTS TOTAL				
87.00	E	17421 W FARLEY RD, LOS GATOS	52275	LOS GATOS JT UNION H S
ACTIVE		1 X [FL TRASH 3 YARD NO NUMBER]		
STAB				

88.00	E	17427 W FARLEY RD, LOS GATOS	52277	THRASHER TERMITE
ACTIVE		1 X [FL TRASH 1.5 YARD NO NUMBER]		
25' DISMOUNT				
89.00	E	15265 WINCHESTER BLVD, LOS GATOS	52157	VILLA SERENO
ACTIVE		1 X [FL TRASH 3 YARD NO NUMBER]		
0-25' DISMOUNT 2X WK PLEASE BACK IN TO ENTER				
90.00	E	651 DIVISION ST, CAMPBELL	51170	CIWP INC
ACTIVE		[NO CONTAINER INFORMATION]		
91.00	E	200 WINCHESTER CIR, LOS GATOS	6035446	AVENTINO APARTMENTS
ACTIVE		3 X [FRONTLOAD 4 YARD NO NUMBER], 4 X [FRONTLOAD 3 YARD NO NUMBER]		
0-25' DISMOUNT 1X WK				
93.00	E	130 KNOWLES DR #D & #E, LOS GATOS	8743155	SUPIRA MEDICAL
ACTIVE		1 X [FL TRASH 3 YARD NO NUMBER]		
25FT DISMT W/ LOCK BAR				
94.00	E	120 KNOWLES DR, LOS GATOS	8510336	SA PHOTONICS
ACTIVE		1 X [FL TRASH 3 YARD NO NUMBER]		
25FT DISMT.				
96.00	E	503 VANDELL WAY, CAMPBELL	50968	ALLERGAN COMPANY
ACTIVE		2 X [FL TRASH 3 YARD NO NUMBER]		
0-25' DISMOUNT 2X WKCALL SECURITY @ 408-376-3090 TO OPEN GATE 949-231-0487				
97.00	E	1510 DELL AVE, CAMPBELL	51663	NOEL TECHNOLOGIES (C)
ACTIVE		1 X [FL TRASH 6 YARD NO NUMBER]		
GATE CODE #5025				
98.00	E	1353 DELL AVE, CAMPBELL	51603	CREGANNA TACTX MEDICAL
ACTIVE		1 X [FL TRASH 6 YARD NO NUMBER]		
100.00	E	221 E HACIENDA AVE, CAMPBELL	6324772	SILICON VALLEY CENTER FOR SM
ACTIVE		1 X [FL TRASH 3 YARD NO NUMBER]		
PLEASE SERVICE 8:00M TO 6:00PM GATE IS NOT WORKING WILL BE OPEN DURING BUSINESS HOURS				
101.00	E	1350 DELL AVE, CAMPBELL	51602	NULIGHT SOLUTIONS
ACTIVE		1 X [FL TRASH 6 YARD NO NUMBER]		

You are required by the company to take at least one 30 minute uninterrupted meal period where you are free from all duty. If for any reason you are unable to take your meal break, you are required to inform your supervisor immediately.

Today's Date _____

Meal period time start _____ a.m./p.m.

Meal period time end _____ a.m./p.m.

In signing below I confirm that I took my uninterrupted 30-minute meal period as reflected above.

Driver's Signature _____

You are required by the company to take at least one 30 minute uninterrupted meal period where you are free from all duty. If for any reason you are unable to take your meal break, you are required to inform your supervisor immediately.

Today's Date _____

Meal period time start _____ a.m./p.m.

Meal period time end _____ a.m./p.m.

In signing below I confirm that I took my uninterrupted 30-minute meal period as reflected above.

Helper's Signature _____

You are required by the company to take at least one 30 minute uninterrupted meal period where you are free from all duty. If for any reason you are unable to take your meal break, you are required to inform your supervisor immediately.

Today's Date _____

Meal period time start _____ a.m./p.m.

Meal period time end _____ a.m./p.m.

In signing below I confirm that I took my uninterrupted 30-minute meal period as reflected above.

Helper's Signature _____

Master Route Sheet



WEST VALLEY COLLECTION - SAN JOSE, CA

DM003 - Report Compiled: 02-23-2022

ROUTE H704 - MASTER

TOTAL YARDS: 233.36 **TOTAL CONTAINERS:** 109.00 **TOTAL STOPS:** 96

Sequency Number	Route Frequency	Service Location	Account Number	Customer Name
Account Status	Container [Type Size Number]		Customer Name 2 (If Provided)	
Comments (If Provided)		Temporary Stop Information (If Provided)		Billarea
1.00 ACTIVE	E	663 INDUSTRIAL WAY, LOS GATOS 1 X [FL TRASH 3 YARD NO NUMBER]	51181	PREFERRED IMAGE
2.00 ACTIVE	E	700 BLOSSOM HILL RD, LOS GATOS 1 X [FL TRASH 2 YARD NO NUMBER]	51201	LOS GATOS CHEVRON
3.00 ACTIVE	E	796 BLOSSOM HILL RD, LOS GATOS 1 X [FRONTLOAD 1.5 YARD NO NUMBER]	51290	THE WOODEN HORSE
0-25' DISMOUNT 1X WK				
4.00 ACTIVE	E	800 BLOSSOM HILL RD, LOS GATOS 2 X [FL TRASH 6 YARD NO NUMBER]	51294	THE TERRACES
2026# ACCESS CODE / 25' DISM / 5X A WEEK				
5.00 ACTIVE	E	16400 BLOSSOM HILL RD, LOS GATOS 1 X [FRONTLOAD 3 YARD NO NUMBER]	52248	BLOSSOM HILL SCHOOL
25FT DISMT				
6.00 ACTIVE	E	16905 ROBERTS RD, LOS GATOS 1 X [FRONTLOAD 2 YARD WV2172]	52269	QUALITY POOLS
1-2CY 1X WEEK				
7.00 ACTIVE	E	16165 LOS GATOS BLVD, LOS GATOS 1 X [FL TRASH 3 YARD NO NUMBER]	52233	A AND M MOTOR SUPPLY
8.00 ACTIVE	E	16203 LOS GATOS BLVD, LOS GATOS 1 X [FL TRASH 1.5 YARD NO NUMBER]	52237	AUTOBAHN LOS GATOS
9.00 ACTIVE	E	280 E MAIN ST, LOS GATOS 1 X [FL TRASH 3 YARD NO NUMBER]	50711	7-11 STORE #14211
10.00 ACTIVE	E	208 E MAIN ST, LOS GATOS 1 X [FL TRASH 2 YARD NO NUMBER]	50549	NEIGHBORHOOD CENTER

11.00	E	111 E MAIN ST, LOS GATOS	50264	SUMMIT BICYCLES
ACTIVE		1 X [FL TRASH 3 YARD NO NUMBER]		
12.00	E	46 E MAIN ST, LOS GATOS	50090	LOS GATOS GARDEN INN #3
ACTIVE		2 X [FL TRASH 2 YARD NO NUMBER]		
0-25' DISMOUNT 1X WK				
13.00	E	45 W MAIN ST, LOS GATOS	8743774	SCHWAGER DEVELOPEMENT LLC
ACTIVE		1 X [FL TRASH 2 YARD NO NUMBER]		
25FT DISMOUNT NOTIFY NICOLE W/SERVICE ISSUES 408-613-9117				
14.00	E	23 N SANTA CRUZ AVE, LOS GATOS	6277604	APPLE INC #R240
ACTIVE		1 X [FL TRASH 2 YARD NO NUMBER]		
15.00	E	39 N SANTA CRUZ AVE, LOS GATOS	8739381	FLEUR DE COCOA
ACTIVE		1 X [FRONTLOAD 2 YARD NO NUMBER]		
16.00	E	47 N SANTA CRUZ AVE, LOS GATOS	8738536	TEA FERMATA
ACTIVE		1 X [FRONTLOAD 2 YARD NO NUMBER]		
GARB BIN#78				
17.00	E	59 N SANTA CRUZ AVE, LOS GATOS	8747054	INC DBA FORBES GRP PM MVK ENTERPRISES
ACTIVE		1 X [FL TRASH 1.5 YARD NO NUMBER]		
25'				
18.00	E	50 UNIVERSITY AVE, LOS GATOS	50102	FEDERAL REALTY INVESTMENT (COMM/ROLL-OFF)
ACTIVE		1 X [FL TRASH 1.5 YARD NO NUMBER]		WHITEHOUSE
19.00	E	56 N SANTA CRUZ AVE, LOS GATOS	8742269	TRAVEL ADVISORS OF LOS GATOS
ACTIVE		3 X [SL GBG 95 GALLON NO NUMBER]		
STAB OUTSIDE OF GATE AREA IN BACK				
20.00	E	51 UNIVERSITY AVE, LOS GATOS	7793460	TERRA COMMERCIAL
ACTIVE		1 X [FL TRASH 3 YARD NO NUMBER]		
21.00	E	150 N SANTA CRUZ AVE, LOS GATOS	50386	WELLS FARGO BANK #199487
ACTIVE		1 X [FL TRASH 2 YARD NO NUMBER]		
22.00	E	206 N SANTA CRUZ AVE, LOS GATOS	50546	FORBES MILL STEAK HOUSE
ACTIVE		1 X [FL TRASH 3 YARD NO NUMBER]		
23.00	E	346 N SANTA CRUZ AVE, LOS GATOS	50795	POND E M
ACTIVE		1 X [SL GBG 65 GALLON NO NUMBER], 1 X [SL GBG 95 GALLON NO NUMBER]		
76-100' DISMOUNT 1X WK PLEASE PLACE CONTAINERS AWAY AFTER SERVICE				

24.00	E	350 N SANTA CRUZ AVE, LOS GATOS	7812194	EYE CONTACTS OPTOMETRY
ACTIVE		1 X [SL GBG 35 GALLON NO NUMBER]		
25.00	E	368 VILLAGE LN, LOS GATOS	8744021	TASTING HOUSE
ACTIVE		1 X [FL TRASH 3 YARD NO NUMBER]		DENISE THONBERRY
25FT/ LOCK CODE 2525				
26.00	E	330 VILLAGE LN, LOS GATOS	50766	COTTON SHIRES & ASSOC
ACTIVE		1 X [SL GBG 35 GALLON NO NUMBER], 1 X [SL GBG 95 GALLON NO NUMBER]		
27.00	E	320 VILLAGE LN, LOS GATOS	50755	MANRESA RESTAURANT
ACTIVE		2 X [FRONTLOAD 1.5 YARD NO NUMBER]		
25FT CODE 3801CUSTOMER PAYS FOR 2-1.5CY GARB.				
28.00	E	400 N SANTA CRUZ AVE, LOS GATOS	8742870	JP CHASE BANK
ACTIVE		1 X [SL GBG 95 GALLON NO NUMBER]		C/O QUEST RESOURCE MANAGEMENT GROUP
29.00	E	246 LOS GATOS SARATOGA, LOS GATOS	50664	PETULLA INVESTMENTS
ACTIVE		1 X [FL TRASH 3 YARD 31712]		
30.00	E	320 LOS GATOS SARATOGA, LOS GATOS	50754	WHITE INVESTMENT
ACTIVE		1 X [FL TRASH 3 YARD NO NUMBER]		
31.00	E	349 MASSOL AVE, LOS GATOS	8730283	WESTSIDE PROPERTY MANAGEMENT #770515215
ACTIVE		1 X [FRONTLOAD 1.5 YARD NO NUMBER]		
176FT-200FT DISMOUNT CUSTOMER USES 3- 95G GARBAGE CART				
32.00	E	325 LOS GATOS SARATOGA, LOS GATOS	6921393	WHOLE PET VETERINARY SERVICES
ACTIVE		1 X [FL TRASH 1.5 YARD NO NUMBER]		
33.00	E	301 LOS GATOS SARATOGA, LOS GATOS	50743	MARK SORICH
ACTIVE		1 X [FL TRASH 3 YARD NO NUMBER]		
0-25' DISMOUNT 1X WK				
34.00	E	30 LYNDON AVE, LOS GATOS	50054	SAINT MARY'S SCHOOL
ACTIVE		1 X [FL TRASH 3 YARD NO NUMBER]		
35.00	E	219 BEAN AVE, LOS GATOS	50592	SAINT MARY'S CHURCH
ACTIVE		1 X [FL TRASH 3 YARD NO NUMBER]		
0-25' DISMOUNT 2X WK USE KEY				
36.00	E	20 S SANTA CRUZ AVE, LOS GATOS	6350892	PORTFOLIO REALTY MGMT
ACTIVE		1 X [FL TRASH 4 YARD NO NUMBER]		
0-25' DISMOUNT 5X WK				

37.00	E	110 S SANTA CRUZ AVE, LOS GATOS	50260	ACE HARDWARE
ACTIVE		2 X [SL GBG 95 GALLON NO NUMBER]		
38.00	E	39 E MAIN ST, LOS GATOS	50071	AMERICAN CANCER SOCIETY
ACTIVE		1 X [SL GBG 95 GALLON NO NUMBER]		
39.00	E	285 E MAIN ST, LOS GATOS	8514744	THE CLUB AT LOS GATOS
ACTIVE		1 X [FL TRASH 3 YARD NO NUMBER]		
LOCATED IN BACK OF PROP ON BROOKLYN . OK TO DRIVE ON PROP				
40.00	E	101 CHURCH ST, LOS GATOS	50226	WADE HOVER
ACTIVE		1 X [FL TRASH 1.5 YARD NO NUMBER]		
41.00	E	43 E MAIN ST, LOS GATOS	50084	EAST MAIN INVESTMENT
ACTIVE		1 X [FL TRASH 2 YARD NO NUMBER]		
42.00	E	245 W MAIN ST, LOS GATOS	50662	HAPPY DRAGON
ACTIVE		1 X [FL TRASH 3 YARD NO NUMBER]		
43.00	E	347 MASSOL AVE, LOS GATOS	50797	LYON BAYTREE APARTMENTS
ACTIVE		1 X [FL TRASH 6 YARD NO NUMBER]		
44.00	E	520 UNIVERSITY AVE, LOS GATOS	51000	UNIVERSITY TERRACE APTS
ACTIVE		1 X [FL TRASH 2 YARD NO NUMBER]		
151-175' DISMOUNT 2X WK				
45.00	E	530 UNIVERSITY AVE, LOS GATOS	6682331	THE FERNANDEZ FAM. 1982 TRUST
ACTIVE		1 X [FL TRASH 3 YARD 31687]		
0-25' DISMOUNT 1X WK				
46.00	E	219 AVERY LN, LOS GATOS	50591	WHITE INVESTMENT PROPERTY
ACTIVE		1 X [FL TRASH 2 YARD NO NUMBER]		
176-200' DISMOUNT 2X WK				
47.00	E	570 UNIVERSITY AVE, LOS GATOS	51067	TAMARACK APARTMENTS
ACTIVE		1 X [FL TRASH 3 YARD NO NUMBER]		
26-50' DISMOUNT 2X WK				
48.00	E	575 N SANTA CRUZ AVE, LOS GATOS	7300555	WELLS FARGO
ACTIVE		1 X [FL TRASH 1.5 YARD NO NUMBER]		
STAB- W/ LOCK BAR.				
49.00	E	551 N SANTA CRUZ AVE, LOS GATOS	8738234	LA ESQUINA
ACTIVE		1 X [FRONTLOAD 1.5 YARD NO NUMBER]		
25'				

50.00	E	622 UNIVERSITY AVE, LOS GATOS	8738198	MARTINO PROPERTIES
ACTIVE		1 X [FRONTLOAD 2 YARD NO NUMBER]		
25'				
51.00	E	517 BLOSSOM HILL RD, LOS GATOS	50990	LOS GATOS OAKS APARTMENTS
ACTIVE		1 X [FL TRASH 3 YARD NO NUMBER]		
0-25' DISMOUNT 2X WK				
52.00	E	16212 LOS GATOS BLVD, LOS GATOS	8154326	ARTISAN WINE DEPO
STOPPED		1 X [FL TRASH 1.5 YARD NO NUMBER]		
53.00	E	300 MARCHMONT DR, LOS GATOS	50736	HILLBROOK SCHOOL
ACTIVE		1 X [FL TRASH 6 YARD NO NUMBER]		
GATE CODE #2100				
54.00	E	16555 SHANNON RD, LOS GATOS	52257	CONGREGATION SHIR HADASH
ACTIVE		1 X [FL TRASH 3 YARD NO NUMBER]		
25' DISMOUNT				
55.00	E	16565 SHANNON RD, LOS GATOS	52258	CENTRAL FIRE PROTECTION DIST
ACTIVE		1 X [FL TRASH 3 YARD NO NUMBER]		
56.00	E	16575 SHANNON RD, LOS GATOS	52259	PRESBYTERIAN CHURCH
ACTIVE		1 X [FL TRASH 3 YARD NO NUMBER]		
25'				
57.00	E	1333 OAKLAND RD, SAN JOSE	8727868	GO TO LANDFILL
ACTIVE		[NO CONTAINER INFORMATION]		
58.00	E	105 FORREST AVE, LOS GATOS	50239	THREE OAKS APARTMENTS
ACTIVE		1 X [FL TRASH 3 YARD NO NUMBER]		
25'				
59.00	E	89 ROBERTS RD, LOS GATOS	50181	CEDARBROOK TERRACE HOA
ACTIVE		1 X [FL TRASH 1.5 YARD NO NUMBER]		
0-25' DISMOUNT 2X WK				
60.00	E	60 ROBERTS RD, LOS GATOS	50131	PARKTOWN APARTMENTS
ACTIVE		1 X [FL TRASH 3 YARD NO NUMBER]		
61.00	E	468 N SANTA CRUZ AVE, LOS GATOS	6625901	NUVOUX
ACTIVE		1 X [SL GBG 95 GALLON NO NUMBER]		
62.00	E	466 N SANTA CRUZ AVE, LOS GATOS	6798506	LONADO NAIL SPA
ACTIVE		1 X [SL GBG 95 GALLON NO NUMBER]		

63.00	E	464 N SANTA CRUZ AVE, LOS GATOS	8727484	ROSY YOGURT
ACTIVE		1 X [FL TRASH 1.5 YARD NO NUMBER]		
64.00	E	410 N SANTA CRUZ AVE, LOS GATOS	7257021	COLDWELL BANKER REAL ESTATE
ACTIVE		1 X [FL TRASH 3 YARD NO NUMBER]		
0-25' DISMOUNT 2X WK				
65.00	E	416 N SANTA CRUZ AVE, LOS GATOS	7043078	ENOTECA LA STORIA
ACTIVE		1 X [FL TRASH 2 YARD 22179]		
66.00	E	422 N SANTA CRUZ AVE, LOS GATOS	8727529	DRYWALK
ACTIVE		1 X [SL GBG 95 GALLON NO NUMBER]		
67.00	E	424 N SANTA CRUZ AVE, LOS GATOS	8453023	SORITO INC
ACTIVE		1 X [FL TRASH 1.5 YARD WV1+362]		
GARB BIN MUST BE IN STAB POSITION				
68.00	E	223 N SANTA CRUZ AVE, LOS GATOS	50607	DOLCE SPAZIO GELATO
ACTIVE		1 X [FL TRASH 3 YARD NO NUMBER]		
69.00	E	217 N SANTA CRUZ AVE, LOS GATOS	8731036	GOLDEN TRIANGLE CUISINE MINT LEAF CUISINE
ACTIVE		1 X [FRONTLOAD 1.5 YARD WV1+500]		
70.00	E	201 N SANTA CRUZ AVE, LOS GATOS	6906848	HEADLINE VENTURES LLC
ACTIVE		1 X [FL TRASH 2 YARD NO NUMBER]		
MIKE'S BIKES				
71.00	E	155 N SANTA CRUZ AVE, LOS GATOS	6726420	MIKE RUGANI
ACTIVE		1 X [FL TRASH 2 YARD NO NUMBER]		
0-25' DISMOUNT 2X WK				
72.00	E	137 N SANTA CRUZ AVE, LOS GATOS	8400992	COUP DE THAI SIWATORN PISANRUNGROONG
ACTIVE		1 X [FRONTLOAD 2 YARD NO NUMBER]		
73.00	E	141 N SANTA CRUZ AVE, LOS GATOS	50360	BLACK WATCH
ACTIVE		1 X [SL GBG 95 GALLON NO NUMBER]		
74.00	E	145 N SANTA CRUZ AVE, LOS GATOS	50369	BELLA ROSE BOUTIQUE
ACTIVE		1 X [SL GBG 65 GALLON NO NUMBER], 1 X [SL GBG 95 GALLON NO NUMBER]		
75.00	E	140 VICTORY LN, LOS GATOS	8734501	TRACE CIPHER
ACTIVE		1 X [SL GBG 65 GALLON T6518-010628]		

76.00	E	115 N SANTA CRUZ AVE, LOS GATOS	8731960	THE PALMS RESTAURANT
ACTIVE		1 X [FRONTLOAD 2 YARD NO NUMBER]		
NO DISMOUNT BIN SHOULD BE OUT				
77.00	E	133 N SANTA CRUZ AVE, LOS GATOS	8739604	NORTH RESTAURANT
ACTIVE		1 X [FL TRASH 1.5 YARD 8981]		
WATCH FOR WIRE				
78.00	E	135 N SANTA CRUZ AVE, LOS GATOS	8729933	KAMAKURA JAPANESE RESTAURANT
ACTIVE		1 X [FRONTLOAD 2 YARD NO NUMBER]		
79.00	E	151 N SANTA CRUZ AVE, LOS GATOS	50393	JIM K LIU
ACTIVE		1 X [FL TRASH 3 YARD NO NUMBER]		
80.00	E	121 MASSOL AVE, LOS GATOS	50291	MAISON MASSOL
ACTIVE		1 X [FL TRASH 3 YARD NO NUMBER]		
0-25' DISMOUNT 2X WK				
81.00	E	105 MASSOL AVE, LOS GATOS	50240	BRUCE BEHNKE
ACTIVE		1 X [FL TRASH 1.5 YARD NO NUMBER]		
126-150' DISMOUNT 1X WK				
82.00	E	343 BEAN AVE, LOS GATOS	6261621	DIDIER DE GERY
ACTIVE		1 X [FL TRASH 1.5 YARD NO NUMBER]		
0-25' DISMOUNT 1X WK ***IF ANY PROBLEMS PLEASE HAVE DISPATCH CALL CUSTOMER RIGHT AWAY PER CUSTOMER***				
83.00	E	17 BAYVIEW AVE, LOS GATOS	50025	BENNY PIERCE
ACTIVE		1 X [FL TRASH 1.5 YARD NO NUMBER]		
84.00	E	67 FAIRVIEW PLZ, LOS GATOS	50146	DWM PROPERTIES
ACTIVE		1 X [FL TRASH 2 YARD NO NUMBER]		
0-25' DISMOUNT 1X WK				
85.00	E	350 W MAIN ST, LOS GATOS	7473160	352 WEST MAIN PARTNERS LLC
ACTIVE		1 X [FL TRASH 3 YARD NO NUMBER]		
50FT DISMT				
86.00	E	499 LOMA ALTA AVE, LOS GATOS	50947	UPLIFT FAMILY SERVICES
ACTIVE		2 X [FRONTLOAD 3 YARD NO NUMBER]		
0-25' DISMOUNT 2-3CY 2X WK MON/THURS				
87.00	E	16330 LOS GATOS BLVD, LOS GATOS	52246	CALVARY BAPTIST CHURCH
ACTIVE		2 X [FL TRASH 3 YARD NO NUMBER]		
88.00	E	16945 ROBERTS RD, LOS GATOS	8735729	RED BRANCH APTS
ACTIVE		1 X [FRONTLOAD 3 YARD NO NUMBER]		

89.00	E	16979 ROBERTS RD, LOS GATOS	52271	VICTORIANA H O A
ACTIVE		1 X [FL TRASH 2 YARD NO NUMBER]		
90.00	E	515 BLOSSOM HILL RD, LOS GATOS	50984	LOS GATOS OAKS APARTMENTS
ACTIVE		3 X [FL TRASH 3 YARD NO NUMBER]		
0-25' DISMOUNT 1X WK				
91.00	E	225 AVERY LN, LOS GATOS	50609	MIRA LOMA APTS
ACTIVE		1 X [FL TRASH 2 YARD NO NUMBER], 1 X [FL TRASH 3 YARD 31864]		
0-25' DISMOUNT 2X WK				
92.00	E	130 TOWNE TER, LOS GATOS	50319	TOWNE TERRACE APARTMENTS
ACTIVE		1 X [FL TRASH 2 YARD NO NUMBER]		
93.00	E	141 TOWNE TER, LOS GATOS	50361	TOWNE TERRACE APARTMENTS
ACTIVE		1 X [FL TRASH 3 YARD NO NUMBER]		
0-25' DISMOUNT 2X WK				
94.00	E	176 TOWNE TER, LOS GATOS	50460	BILL JAMES
ACTIVE		1 X [FL TRASH 1.5 YARD NO NUMBER]		
95.00	E	200 TOWNE TER, LOS GATOS	50525	RANDOLPH BORENE
ACTIVE		1 X [FL TRASH 1.5 YARD NO NUMBER]		
96.00	E	168 TOWNE TER, LOS GATOS	50448	BILL JAMES
ACTIVE		2 X [FL TRASH 1.5 YARD NO NUMBER]		

You are required by the company to take at least one 30 minute uninterrupted meal period where you are free from all duty. If for any reason you are unable to take your meal break, you are required to inform your supervisor immediately.

Today's Date _____

Meal period time start _____ a.m./p.m.

Meal period time end _____ a.m./p.m.

In signing below I confirm that I took my uninterrupted 30-minute meal period as reflected above.

Driver's Signature _____

You are required by the company to take at least one 30 minute uninterrupted meal period where you are free from all duty. If for any reason you are unable to take your meal break, you are required to inform your supervisor immediately.

Today's Date _____

Meal period time start _____ a.m./p.m.

Meal period time end _____ a.m./p.m.

In signing below I confirm that I took my uninterrupted 30-minute meal period as reflected above.

Helper's Signature _____

You are required by the company to take at least one 30 minute uninterrupted meal period where you are free from all duty. If for any reason you are unable to take your meal break, you are required to inform your supervisor immediately.

Today's Date _____

Meal period time start _____ a.m./p.m.

Meal period time end _____ a.m./p.m.

In signing below I confirm that I took my uninterrupted 30-minute meal period as reflected above.

Helper's Signature _____

Master Route Sheet



WEST VALLEY COLLECTION - SAN JOSE, CA

DM003 - Report Compiled: 02-23-2022

ROUTE H705 - MASTER

TOTAL YARDS: 196.17 **TOTAL CONTAINERS:** 92.00 **TOTAL STOPS:** 73

Sequency Number	Route Frequency	Service Location	Account Number	Customer Name
Account Status	Container [Type Size Number]		Customer Name 2 (If Provided)	
Comments (If Provided)		Temporary Stop Information (If Provided)		Billarea
0.00	E	20645 4TH ST, SARATOGA	52351	THE INN AT SARATOGA
SUSPEND - NON PAY 1 X [FL TRASH 2 YARD NO NUMBER]				
SERVICE AFTER 6AM 25FT DISMT.				
0.00	E	14441 BIG BASIN WAY, SARATOGA	8743302	ANCHORS FISH AND CHIPS
ACTIVE	[NO CONTAINER INFORMATION]		MARILU ZUBIZARRETA	
0.00	E	20400 SARATOGA LOS GATOS RD, SARATOGA	8735349	THREE ARCH LLC DBA THE VILLAS AT SARATOGA
ACTIVE	[NO CONTAINER INFORMATION]			
2.00	E	14000 FRUITVALE AVE, SARATOGA	51986	ROLL-OFF WEST VALLEY COLLEGE
ACTIVE	1 X [FL TRASH 3 YARD NO NUMBER]		@TENNIS COURT	
REMEMBER TO SERVICE DO NOT MISS. THANKS!				
3.00	E	13601 SARATOGA AVE, SARATOGA	51976	ST ANDREWS EPISCOPAL CHURCH
ACTIVE	1 X [FL TRASH 3 YARD NO NUMBER]			
25FT DISMT				
4.00	E	13650 SARATOGA AVE, SARATOGA	51977	SARATOGA LIBRARY
ACTIVE	1 X [FL TRASH 3 YARD NO NUMBER]			
26-50' DISMOUNT 2X WK PLS LOCK ENCLOSURE AFTER SERVICE.				
5.00	E	14435 BIG BASIN WAY, SARATOGA	52055	ANNETTE CASABONNE - OWNER
ACTIVE	2 X [FL TRASH 1.5 YARD NO NUMBER]		DANIEL CASABONNE - SON	
MUST BE AN EARLY PICK UP DUE TO CARS				
6.00	E	14445 BIG BASIN WAY, SARATOGA	52059	SARATOGA CAFE
ACTIVE	1 X [FL TRASH 2 YARD NO NUMBER]			
0-25' DISMOUNT 2X WK R AFTER BANK GO L BY LE MERE MICHELLE				
7.00	E	14471 BIG BASIN WAY, SARATOGA	52067	JAMES ROSENFELD
ACTIVE	1 X [FL TRASH 2 YARD NO NUMBER]			
25' PUSH				
8.00	E	14410 BIG BASIN WAY, SARATOGA	8670403	TONY CANCIAMILLA
ACTIVE	1 X [FRONTLOAD 1.5 YARD NO NUMBER]			
LOCK CODE 1234 - 176-200 DISMOUNT 2X WK - PLS MAKE SURE TO PLACE BIN INSIDE THE ENCLOSURE AFTER SERVICE.				

9.00	E	1 OAK PL, SARATOGA	50002	THE NAPKIN RING
ACTIVE		1 X [FL TRASH 3 YARD WV3-343]		
10.00	E	20480 BLAUER DR STE D, SARATOGA	52346	WILLIAM WATKINS DDS
ACTIVE		1 X [SL GBG 95 GALLON NO NUMBER]		
11.00	E	20480 BLAUER DR #A, SARATOGA	8726629	SEVEN HILLS DENTAL
ACTIVE		[NO CONTAINER INFORMATION]		C/O ARATHI TIRUVUR
12.00	E	20398 BLAUER DR, SARATOGA	8732349	ROOT CAUSE MEDICAL CLINIC
ACTIVE		1 X [SL GBG 95 GALLON 9518003735]		
13.00	E	12304 SARATOGA SUNNYVALE RD, SARATOGA	8370910	STOP AND SAVE #124
ACTIVE		1 X [FL TRASH 1.5 YARD NO NUMBER]		
14.00	E	12306 SARATOGA SUNNYVALE RD, SARATOGA	7279171	TINA KIM JONES
ACTIVE		2 X [SL GBG 95 GALLON NO NUMBER]		
15.00	E	12361 SARATOGA SUNNYVALE RD, SARATOGA	8741883	SARATOGA CENTER
ACTIVE		1 X [FL TRASH 3 YARD NO NUMBER]		SCOTT JOLY
16.00	E	19848 PROSPECT RD, SARATOGA	52331	CITY OF SARATOGA
ACTIVE		1 X [FL TRASH 3 YARD NO NUMBER]		
17.00	E	18900 PROSPECT RD, SARATOGA	52313	PROSPECT HIGH SCHOOL
ACTIVE		1 X [FL TRASH 2 YARD NO NUMBER], 2 X [FL TRASH 3 YARD NO NUMBER]		
18.00	E	1581 W CAMPBELL AVE, CAMPBELL	51686	WING CENTER
ACTIVE		1 X [FL TRASH 2 YARD NO NUMBER], 1 X [FL TRASH 4 YARD NO NUMBER]		
0-25' DISMOUNT 2X WK				
19.00	E	1581 W CAMPBELL AVE, CAMPBELL	8737798	BIG LOTS #4210
ACTIVE		1 X [FRONTLOAD 6 YARD NO NUMBER]		
20.00	E	75 S SAN TOMAS AQUINO, CAMPBELL	50162	KIRKORIAN ENTERPRISES LLC
ACTIVE		1 X [FL TRASH 3 YARD WV35366]		
25' GATE WILL BE UNLOCKED TO ENCL				

21.00	E	1125 W CAMPBELL AVE, CAMPBELL	51532	PRIMARY PLUS
ACTIVE		1 X [FL TRASH 6 YARD NO NUMBER]		
0-25' DISMOUNT 2X WK				
GATE HAS COMBO LOCK CODE: 1969 DRIVER DOES NOT NEED TO RELOCK AFTER SERVICING				
22.00	E	148 N SAN TOMAS AQUINO, CAMPBELL	8738225	CVS #9895
ACTIVE		1 X [FRONTLOAD 3 YARD NO NUMBER]		
23.00	E	21990 PROSPECT RD, SARATOGA	6024426	CIWA-SARATOGA COUNTY CLUB
ACTIVE		1 X [FL TRASH 6 YARD NO NUMBER]		
24.00	E	12295 SARATOGA SUNNYVALE RD, SARATOGA	51942	SARATOGA COURT YARDS
ACTIVE		1 X [FL TRASH 1.5 YARD NO NUMBER]		
26-50' DISMOUNT 1X WK FIDELITY				
25.00	E	12297 SARATOGA SUNNYVALE RD, SARATOGA	51943	SARATOGA COURT YARDS
ACTIVE		1 X [FL TRASH 1.5 YARD NO NUMBER]		
26-50' DISMOUNT 1X WK ENCL MEDICAL CLINIC				
26.00	E	12333 SARATOGA SUNNYVALE RD, SARATOGA	51950	WHITE LAW PROPERTIES
ACTIVE		1 X [FL TRASH 3 YARD NO NUMBER]		
0-25' DISMOUNT 1X WK RELOCK GARB BIN L SIDE OF PUBLIC STORAGE				
27.00	E	12341 SARATOGA SUNNYVALE RD, SARATOGA	51951	SARATOGA CUPERTINO FUNERAL
ACTIVE		1 X [FL TRASH 1.5 YARD NO NUMBER]		
28.00	E	12314 SARATOGA SUNNYVALE RD, SARATOGA	51954	AZULE CROSSING
ACTIVE		1 X [FL TRASH 3 YARD NO NUMBER]		
0-25' DISMOUNT 2X WK PUSH PULL CWSE GATE LOCK CODE 4747				
29.00	E	20390 PARK PL, SARATOGA	52334	SARATOGA FEDERATED CHURCH
ACTIVE		1 X [FL TRASH 2 YARD NO NUMBER]		
SERVICE AFTER 6AM DUE TO RESI AREA				
30.00	E	20650 4TH ST, SARATOGA	52352	SARATOGA WILDWOOD
ACTIVE		1 X [FL TRASH 2 YARD NO NUMBER]		
0-25' DISMOUNT 2X WK CODE 4164				
31.00	E	20665 4TH ST, SARATOGA	8320100	LDJ 4TH ST PARTNERS LLC
ACTIVE		1 X [FL TRASH 1.5 YARD NO NUMBER]		
0-25' DISMOUNT 1X WK				

32.00	E	20688 4TH ST, SARATOGA	7211056	ATLANTIS PROPERTIES
ACTIVE		2 X [SL GBG 35 GALLON NO NUMBER]		
33.00	E	20700 4TH ST, SARATOGA	8735121	THE GATEHOUSE CONDOMINIUM
ACTIVE		2 X [FRONTLOAD 2 YARD NO NUMBER], 4 X [FRONTLOAD 1.5 YARD NO NUMBER]		
25' #1940 CODE				
34.00	E	14220 ELVA AVE, SARATOGA	52021	SAINT NICHOLAS CHURCH
ACTIVE		1 X [FRONTLOAD 2 YARD NO NUMBER]		
35.00	E	20455 HERRIMAN AVE, SARATOGA	52340	MENLO CHURCH
ACTIVE		1 X [FL TRASH 3 YARD NO NUMBER]		
STAB				
36.00	E	12876 SARATOGA SUNNYVALE RD, SARATOGA	51960	LLC ARGONAUT ASSOCIATES
ACTIVE		1 X [FL TRASH 2 YARD NO NUMBER], 1 X [FL TRASH 3 YARD NO NUMBER], 1 X [FL TRASH 4 YARD NO NUMBER]		
3-2CY COMPOST-MT MIKES TOGOS STRBUCKS				
37.00	E	12950 SARATOGA AVE, SARATOGA	8727175	HUMBOLT FIELDS & GIBRALTER FIELDS
ACTIVE		1 X [FRONTLOAD 3 YARD NO NUMBER]		
38.00	E	18892 SARA PARK CIR, SARATOGA	52314	SARATOGA PARKSIDE
ACTIVE		4 X [FL TRASH 2 YARD NO NUMBER]		
0-25' DISMOUNT				
39.00	E	18720 BUCKNALL RD, SARATOGA	52300	PRIMARY PLUS
ACTIVE		[NO CONTAINER INFORMATION]		
25' DSMNT				
40.00	E	18805 COX AVE, SARATOGA	52302	COX OFFICE PARTNERS
ACTIVE		1 X [FL TRASH 3 YARD NO NUMBER]		
0-25' DISMOUNT 2X WK COMBO LOCK IS #1776				
41.00	E	18851 COX AVE, SARATOGA	6211912	QUITO VILLAGE ASSOCIATES
ACTIVE		1 X [FL TRASH 4 YARD 40714]		
25' LOCK CODE 1200				
42.00	E	1975 POLLARD RD, CAMPBELL	51787	HOPE CHRISTIAN CHURCH
ACTIVE		1 X [FL TRASH 2 YARD NO NUMBER]		
0-25' DISMOUNT 1X WK				
43.00	E	1585 MORE AVE, CAMPBELL	51688	ROLLING HILLS SCHOOL
ACTIVE		1 X [FL TRASH 6 YARD NO NUMBER]		

44.00	E	1500 POLLARD RD, LOS GATOS	7366466	SAFEWAY STORE #742
ACTIVE		1 X [FL TRASH 3 YARD WV3-1149]		
0-25' DISMOUNT 4X WK				
45.00	E	1440 POLLARD RD, LOS GATOS	51635	RINCONADA HILLS SHOPPING CTR
ACTIVE		2 X [FL TRASH 3 YARD NO NUMBER]		
CHECK WITH STEPHANIE BEFORE GOING BACK FOR GARBAGE 25'				
46.00	E	14245 LORA DR, LOS GATOS	52025	LORA MANOR HOA
ACTIVE		1 X [FL TRASH 3 YARD NO NUMBER]		
76-100' DISMOUNT 1X WK				
47.00	E	252 CALLE MARGUERITA, LOS GATOS	7776602	RINCONADA APTS
ACTIVE		3 X [FL TRASH 2 YARD NO NUMBER]		
48.00	E	300 CALLE MARGUERITA, LOS GATOS	7128615	RINCONADA CORNERS
ACTIVE		1 X [FRONTLOAD 2 YARD NO NUMBER]		
0-25' DISMOUNT 1X WK				
49.00	E	915 S SAN TOMAS AQUINO, CAMPBELL	51418	STEPHEN FERRARI
ACTIVE		1 X [FL TRASH 2 YARD NO NUMBER]		
0-25' DISMOUNT 2X WK				
50.00	E	833 S SAN TOMAS AQUINO, CAMPBELL	51330	SAN TOMAS AQ TWNHOUSE HOA
ACTIVE		1 X [FL TRASH 3 YARD NO NUMBER]		
0-25' DISMOUNT 1X WK				
51.00	E	200 N SAN TOMAS AQUINO, CAMPBELL	6960856	SILAS CHONG
ACTIVE		1 X [FL TRASH 1.5 YARD NO NUMBER]		
52.00	E	230 N SAN TOMAS AQUINO, CAMPBELL	50625	ALFRED AND ANTONELLA MARKU
ACTIVE		1 X [FL TRASH 1.5 YARD NO NUMBER]		
53.00	E	1480 ONTARIO LN, CAMPBELL	7014863	SHIV MOORTHY
ACTIVE		1 X [FL TRASH 1.5 YARD NO NUMBER]		
DIST 25FT				
54.00	E	1470 ONTARIO LN, CAMPBELL	51648	MARGARET ADKINS
ACTIVE		1 X [FL TRASH 1.5 YARD NO NUMBER]		
CALL CUST W/ CAR & LIC # WHEN BLOCKED DISMOUNT 0-25 FT				
55.00	E	1475 ONTARIO LN, CAMPBELL,	51649	NADIA JADVAR
ACTIVE		1 X [FL TRASH 2 YARD NO NUMBER]		
0-25' DISMOUNT 1X WK				
56.00	E	1450 ONTARIO LN, CAMPBELL	7879872	YAN CHEN XU
ACTIVE		1 X [FL TRASH 1.5 YARD NO NUMBER]		

57.00	E	1465 ONTARIO LN, CAMPBELL	51647	JEFF BRADBURY #D
ACTIVE		1 X [FL TRASH 1.5 YARD NO NUMBER]		
58.00	E	183 SUPERIOR DR, CAMPBELL	50479	KIM SHARPE
ACTIVE		1 X [FL TRASH 1.5 YARD NO NUMBER]		
WIRE BACK UP				
59.00	E	243 SUPERIOR DR, CAMPBELL	50659	SALVATORE LAMENTI
ACTIVE		1 X [FL TRASH 4 YARD NO NUMBER]		
60.00	E	238 ERIE WAY, CAMPBELL	8650318	SANJAY & MONISHE BHATIA
ACTIVE		1 X [FL TRASH 1.5 YARD NO NUMBER]		
61.00	E	238 ERIE WAY, CAMPBELL	50645	DAVID SCHMIDT
ACTIVE		1 X [FL TRASH 1.5 YARD NO NUMBER]		
62.00	E	239 ERIE WAY, CAMPBELL	50648	PATRICIA CALFEE
ACTIVE		6 X [SL GBG 35 GALLON NO NUMBER]		
HAS 6-35G CARTS				
63.00	E	235 ERIE WAY, CAMPBELL	7839316	TOTAL PROPERTY MANAGEMENT
ACTIVE		1 X [FL TRASH 1.5 YARD NO NUMBER]		
64.00	E	230 ERIE WAY, CAMPBELL	8744129	REZA MAJLESI
ACTIVE		1 X [FL TRASH 1.5 YARD NO NUMBER]		
65.00	E	205 BURNHAM CT, CAMPBELL	8723823	DROR COHEN
ACTIVE		1 X [FRONTLOAD 1.5 YARD NO NUMBER]		
66.00	E	190 BURNHAM CT, CAMPBELL	50498	EDUINA GARCIA
ACTIVE		1 X [FL TRASH 2 YARD NO NUMBER]		
67.00	E	191 BURNHAM CT, CAMPBELL	50501	THOMAS GRIFFITHS
ACTIVE		1 X [FL TRASH 1.5 YARD NO NUMBER]		
26'-50'				
68.00	E	181 BURNHAM CT, CAMPBELL	50474	EDUINA GARCIA
ACTIVE		1 X [FL TRASH 2 YARD NO NUMBER]		
69.00	E	1410 ONTARIO LN, CAMPBELL	51625	THOMAS CAULFIELD
ACTIVE		2 X [FL TRASH 1.5 YARD NO NUMBER]		

70.00	E	290 N SAN TOMAS AQUINO, CAMPBELL	50720	CAMPBELL VILLAGE
ACTIVE		1 X [FL TRASH 3 YARD NO NUMBER]		

71.00	E	1333 OAKLAND RD, SAN JOSE	8727868	GO TO LANDFILL
ACTIVE		[NO CONTAINER INFORMATION]		

You are required by the company to take at least one 30 minute uninterrupted meal period where you are free from all duty. If for any reason you are unable to take your meal break, you are required to inform your supervisor immediately.

Today's Date _____

Meal period time start _____ a.m./p.m.

Meal period time end _____ a.m./p.m.

In signing below I confirm that I took my uninterrupted 30-minute meal period as reflected above.

Driver's Signature _____

You are required by the company to take at least one 30 minute uninterrupted meal period where you are free from all duty. If for any reason you are unable to take your meal break, you are required to inform your supervisor immediately.

Today's Date _____

Meal period time start _____ a.m./p.m.

Meal period time end _____ a.m./p.m.

In signing below I confirm that I took my uninterrupted 30-minute meal period as reflected above.

Helper's Signature _____

You are required by the company to take at least one 30 minute uninterrupted meal period where you are free from all duty. If for any reason you are unable to take your meal break, you are required to inform your supervisor immediately.

Today's Date _____

Meal period time start _____ a.m./p.m.

Meal period time end _____ a.m./p.m.

In signing below I confirm that I took my uninterrupted 30-minute meal period as reflected above.

Helper's Signature _____

Master Route Sheet



WEST VALLEY COLLECTION - SAN JOSE, CA

DM003 - Report Compiled: 02-23-2022

ROUTE H706 - MASTER

TOTAL YARDS: 285.69 **TOTAL CONTAINERS:** 126.00 **TOTAL STOPS:** 99

Sequency Number	Route Frequency	Service Location	Account Number	Customer Name
Account Status	Container [Type Size Number]		Customer Name 2 (If Provided)	
Comments (If Provided)		Temporary Stop Information (If Provided)		Billarea

1.00	E	1333 OAKLAND RD, SAN JOSE	8727868	GO TO LANDFILL
ACTIVE		[NO CONTAINER INFORMATION]		

2.00	E	16601 LARK AVE, LOS GATOS	6938151	RUTH MCGUY
ACTIVE		[NO CONTAINER INFORMATION]		

1-35G 1X WEEK

3.00	E	16605 LARK AVE #B, LOS GATOS	8732270	LOS GATOS SENIOR LIVING LLC
ACTIVE		1 X [FRONTLOAD 3 YARD NO NUMBER]		

4.00	E	15200 LOS GATOS BLVD, LOS GATOS	7303533	PANERA BREAD
ACTIVE		1 X [FL TRASH 3 YARD NO NUMBER]		

26-50' DISMOUNT 6X WK AFTER 6AM PER RESI AREA

5.00	E	15047 LOS GATOS BLVD, LOS GATOS	52143	LOS GATOS MED OFC CENTER LLC
ACTIVE		1 X [FL TRASH 3 YARD NO NUMBER]		

0-25' DSMNT

6.00	E	15299 LOS GATOS BLVD, LOS GATOS	52158	ROTTEN ROBBIE #1
ACTIVE		1 X [FL TRASH 2 YARD NO NUMBER]		

0-25' DISMOUNT 2X WK

7.00	E	15349 LOS GATOS BLVD, LOS GATOS	6280910	PECK PROPERTIES
ACTIVE		3 X [SL GBG 35 GALLON NO NUMBER]		

8.00	E	15367 LOS GATOS BLVD, LOS GATOS	7125418	GEM AUTOMOTIVE
ACTIVE		1 X [FL TRASH 2 YARD NO NUMBER]		

9.00	E	15405 LOS GATOS BLVD, LOS GATOS	52169	PECK PROPERTIES
ACTIVE		1 X [FL TRASH 3 YARD NO NUMBER]		

26-50' DISMOUNT 1X WK

10.00	E	15495 LOS GATOS BLVD, LOS GATOS	52175	NEW TOWN CENTER
ACTIVE		1 X [FRONTLOAD 3 YARD NO NUMBER]		

PLS DO NOT SERV UNTIL AFTER 7AM ESPECIALLY THE AREA BY THE RETAINING WALL

11.00	E	15575 LOS GATOS BLVD, LOS GATOS	52187	WESTERN GRAVEL COMPANY
ACTIVE		1 X [FL TRASH 2 YARD NO NUMBER]		
12.00	E	15585 LOS GATOS BLVD, LOS GATOS	7538524	EL REPCO INC
ACTIVE		1 X [FL TRASH 2 YARD NO NUMBER]		
13.00	E	15721 LOS GATOS BLVD, LOS GATOS	8736400	SUNBELT RENTALS INC
ACTIVE		1 X [FRONTLOAD 2 YARD NO NUMBER]		
		STAB		
14.00	E	15729 LOS GATOS BLVD, LOS GATOS	8612622	LLC PEPPER LANE COSMO
ACTIVE		1 X [FL TRASH 1.5 YARD NO NUMBER]		
		0-25' DISMOUNT 1X WK LOCK 9816 (NEW LOCK)		
15.00	E	15737 LOS GATOS BLVD, LOS GATOS	52203	CLASSIC BURGERS
ACTIVE		1 X [FL TRASH 2 YARD NO NUMBER]		
16.00	E	15751 LOS GATOS BLVD, LOS GATOS	8071329	LOS GATOS GOODYEAR
ACTIVE		1 X [FL TRASH 3 YARD NO NUMBER]		
		STAB/LEAVE IN SAME SPOT AFT PU		
17.00	E	201 CAMELLIA TER, LOS GATOS	52217	VERIZON TELEPHONE OPERATIONS
ACTIVE		1 X [FL TRASH 2 YARD NO NUMBER]		
		0-25' DISMOUNT 1X WK#0711		
18.00	E	15950 LOS GATOS BLVD, LOS GATOS	52219	CORNERSTONE OF LOS GATOS
ACTIVE		[NO CONTAINER INFORMATION]		
		0-25' DISMOUNT 3X WK3CY GARB BIN #30457 HAS LOCK BAR.		
19.00	E	15466 LOS GATOS BLVD, LOS GATOS	8724712	DS VILLAGE SQUARE LP
ACTIVE		4 X [FRONTLOAD 3 YARD NO NUMBER]		
20.00	E	15400 LOS GATOS BLVD, LOS GATOS	8606120	PALO ALTO MEDICAL FOUNDATION
ACTIVE		1 X [FL TRASH 3 YARD NO NUMBER]		VENDOR NUMBER 167916
		0-25' DISMOUNT		
21.00	E	3375 S WINCHESTER BLVD, CAMPBELL	8742606	SWEDISH VOLVO CARE
ACTIVE		1 X [FL TRASH 3 YARD NO NUMBER]		
22.00	E	3375 S WINCHESTER BLVD, CAMPBELL	8343907	AAMCO TRANSMISSION
COLLECTION		1 X [FL TRASH 3 YARD NO NUMBER]		
23.00	E	3303 S WINCHESTER BLVD #2-3, CAMPBELL	7926612	CAR LAND
ACTIVE		3 X [SL GBG 35 GALLON NO NUMBER]		

24.00	E	3275 WINCHESTER BLVD, CAMPBELL	51904	AUTO HAUS
ACTIVE		1 X [FL TRASH 1.5 YARD NO NUMBER]		
25.00	E	3265 WINCHESTER BLVD, CAMPBELL	8745378	INC. HAPPY VALLEY PET HOSPITAL
ACTIVE		2 X [SL GBG 95 GALLON NO NUMBER], 2 X [YARDWASTE 95 GALLON NO NUMBER]		MURALI GADDE, DVM
STAB				
26.00	E	3175 WINCHESTER BLVD, CAMPBELL	6079644	BARRACUDA NETWORKS
ACTIVE		[NO CONTAINER INFORMATION]		
27.00	E	850 CHAPMAN DR, CAMPBELL	51341	CAPRI SCHOOL
ACTIVE		2 X [FL TRASH 3 YARD NO NUMBER]		
28.00	E	3001 WINCHESTER BLVD #12, CAMPBELL	51894	ESTATE HOMES OF NORTHERN CA
ACTIVE		1 X [FL TRASH 3 YARD NO NUMBER]		
0-25' DISMOUNT 1X WK PUSH PULL-ALWAYS UNLOCKED				
29.00	E	2951 WINCHESTER BLVD, CAMPBELL	51889	LLC RAMFAR
ACTIVE		1 X [FL TRASH 2 YARD NO NUMBER]		
0-25' DISMOUNT 1X WK ON CORNER/ BIN CODE 333				
30.00	E	2921 WINCHESTER BLVD, CAMPBELL	51887	EXCLUSIVE BRITISH EUROPEAN
ACTIVE		1 X [FL TRASH 1.5 YARD NO NUMBER]		
BACK UP WIRES-PLEASE SERVICE BEFORE 8:00AM BUSINESS STARTS AND THE BIN GETS MOVED				
31.00	E	262 W SUNNYOAKS AVE, CAMPBELL	50696	7-11 STORE #14247
ACTIVE		1 X [FL TRASH 3 YARD NO NUMBER]		
DO NOT SERVICE BEFORE 6AM				
32.00	E	2565 WINCHESTER BLVD, CAMPBELL	51883	CAMPBELL EUROPEAN MOTORS
ACTIVE		1 X [FL TRASH 1.5 YARD NO NUMBER]		
DUE TO APARTMENTS ON NIDO DR. DO NOT SERVICE BEFORE 6AM				
33.00	E	2545 WINCHESTER BLVD, CAMPBELL	51882	JEFF LEACH DBA ALLMOTIVE
ACTIVE		1 X [FL TRASH 1.5 YARD NO NUMBER]		
DUE TO APARTMENTS ON NIDO DR. DO NOT SERVICE BEFORE 6AM				
34.00	E	2541 WINCHESTER BLVD, CAMPBELL	7697568	BOB BRINK
ACTIVE		1 X [FL TRASH 1.5 YARD NO NUMBER]		
DUE TO APARTMENTS ON NIDO DR. DO NOT SERVICE BEFORE 6AM				
35.00	E	2537 S WINCHESTER BLVD, CAMPBELL	8746595	HERNANDEZ TIRES
ACTIVE		1 X [FL TRASH 1.5 YARD NO NUMBER]		ITZEL HERNANDEZ
36.00	E	2533 WINCHESTER BLVD, CAMPBELL	8670563	WINCHESTER TRANSMISSION
ACTIVE		1 X [SL GBG 95 GALLON NO NUMBER]		

37.00	E	2529 WINCHESTER BLVD, CAMPBELL	7893105	ALL AUTO & TRUCK SPECIALIST
ACTIVE		1 X [FL TRASH 1.5 YARD NO NUMBER]		
38.00	E	2527 S WINCHESTER BLVD, CAMPBELL	51876	VTEC MOTOR SPORTS
ACTIVE		1 X [SL GBG 95 GALLON T9518003886]		
39.00	E	2523 S WINCHESTER BLVD, CAMPBELL	51871	GUS'S MEAT & DELI
ACTIVE		1 X [FL TRASH 1.5 YARD NO NUMBER]		
40.00	E	2523 S WINCHESTER BLVD, CAMPBELL	51872	DESIGNERS LIMITED
ACTIVE		1 X [FL TRASH 1.5 YARD NO NUMBER]		
41.00	E	2523 WINCHESTER BLVD, CAMPBELL	51874	RICO'S TACOS #A
ACTIVE		1 X [FRONTLOAD 3 YARD WV3-478]		
42.00	E	2513 S WINCHESTER BLVD, CAMPBELL	8200947	LAUNDERLUX
ACTIVE		1 X [FL TRASH 1.5 YARD NO NUMBER]		
43.00	E	2415 WINCHESTER BLVD, CAMPBELL	8739623	DRINX DRIVE THRU SKENDER KRAJA
ACTIVE		1 X [FL TRASH 2 YARD NO NUMBER]		
		0-25' DISMOUNT		
44.00	E	2345 WINCHESTER BLVD, CAMPBELL,	7490245	CAMPBELL PLAZA BTL SHOP
ACTIVE		1 X [FL TRASH 2 YARD NO NUMBER]		
45.00	E	2255 WINCHESTER BLVD, CAMPBELL	51846	DAIRY QUEEN #49
ACTIVE		1 X [FRONTLOAD 4 YARD NO NUMBER]		
		SERVICE AFTER 6AM THANK YOU		
46.00	E	2235 WINCHESTER BLVD, CAMPBELL	8742584	18K PROPERTIES
ACTIVE		1 X [FL TRASH 1.5 YARD NO NUMBER]		
		25FT DISMT		
47.00	E	2240 WINCHESTER BLVD, CAMPBELL	51843	COACH'S SPORTS BAR AND GRILL
ACTIVE		1 X [FL TRASH 2 YARD NO NUMBER]		
48.00	E	2169 WINCHESTER BLVD, CAMPBELL	51826	CASA LUPE
ACTIVE		1 X [FRONTLOAD 4 YARD 48208]		
49.00	E	2140 WINCHESTER BLVD, CAMPBELL	51820	ROTTEN ROBBIES #27
ACTIVE		1 X [FL TRASH 2 YARD NO NUMBER]		
		25FT DSMNT		

50.00	E	28 E RINCON AVE, CAMPBELL	50052	CAMPBELL AUTOMOTIVE
ACTIVE		1 X [FL TRASH 1.5 YARD NO NUMBER]		
BACK UP WIRES TO DUMP				
51.00	E	2110 WINCHESTER BLVD, CAMPBELL	8730627	VCA WINCHESTER ANIMAL HOSPITAL
ACTIVE		1 X [FRONTLOAD 2 YARD NO NUMBER]		
CODE 4381				
52.00	E	2096 WINCHESTER BLVD, CAMPBELL	8733156	STANDARD STRENGTH
ACTIVE		1 X [FRONTLOAD 1.5 YARD WV1+380]		
53.00	E	2100 WINCHESTER BLVD, CAMPBELL	8670492	SLAB SIDE
ACTIVE		1 X [FRONTLOAD 1.5 YARD NO NUMBER]		
54.00	E	2082 S WINCHESTER BLVD, CAMPBELL	8740489	COPY CO
ACTIVE		1 X [SL GBG 35 GALLON NO NUMBER]		
55.00	E	2068 WINCHESTER BLVD, CAMPBELL	8739647	G I SERVICES INC
ACTIVE		1 X [SL GBG 95 GALLON NO NUMBER]		
CART LOC CURBSIDE ON SANFORD RD				
56.00	E	2006 WINCHESTER BLVD, CAMPBELL	51794	HOWARD JUNDT
ACTIVE		1 X [FRONTLOAD 2 YARD NO NUMBER]		
25FT DISMOUNT				
PLEASE PUSH CONTAINER BACK				
57.00	E	37 SANFORD AVE, CAMPBELL	50068	APARTMENT COMPLEX
ACTIVE		4 X [SL GBG 35 GALLON NO NUMBER]		
STAB				
58.00	E	2015 WINCHESTER BLVD, CAMPBELL	8741564	ARCO AM/PM
ACTIVE		1 X [FRONTLOAD 3 YARD NO NUMBER]		
59.00	E	2051 WINCHESTER BLVD, CAMPBELL	51801	2 M PLAZA
ACTIVE		1 X [FL TRASH 1.5 YARD NO NUMBER]		
60.00	E	2065 S WINCHESTER BLVD, CAMPBELL	8731196	PATRICK & BELINDA SPITERI
ACTIVE		1 X [SL GBG 65 GALLON NO NUMBER]		
61.00	E	2305 S WINCHESTER BLVD, CAMPBELL	8746985	WINCHESTER STATION
ACTIVE		1 X [FL TRASH 3 YARD NO NUMBER]		
CODE 2635				
25' PUSH				
62.00	E	2335 S WINCHESTER BLVD, CAMPBELL	7823879	7-11 STORE #17406
ACTIVE		1 X [FL TRASH 3 YARD NO NUMBER]		
26-50' DISMOUNT 1X WK				

63.00	E	2329 WINCHESTER BLVD, CAMPBELL	51856	MAPLE LEAF DONUT SHOP
ACTIVE		1 X [FL TRASH 1.5 YARD NO NUMBER]		
0-25' DISMOUNT 1X WK PLEASE SERVICE AFTER AFTER 6AM DUE TO RESI IN THE AREA OF BUDD AVE				
64.00	E	112 SALICE WAY, CAMPBELL	50265	ROSE VILLAS 2 HOA
ACTIVE		1 X [FL TRASH 3 YARD NO NUMBER]		
0-25' DISMOUNT 2X WK				
65.00	E	150 W RINCON AVE, CAMPBELL	50389	EUGENE POGGIO
ACTIVE		1 X [FL TRASH 3 YARD NO NUMBER]		
0-25' DISMOUNT 2X WK				
66.00	E	170 W RINCON AVE, CAMPBELL	50450	RINCON APARTMENTS
ACTIVE		1 X [FL TRASH 3 YARD NO NUMBER]		
67.00	E	290 W RINCON AVE, CAMPBELL	50722	SPENO REVOCABLE TRUST
ACTIVE		1 X [FL TRASH 3 YARD NO NUMBER]		
0-25' DISMOUNT 1X WK				
68.00	E	425 W RINCON AVE, CAMPBELL	50869	ROSE VILLA IV HOA
ACTIVE		1 X [FL TRASH 3 YARD NO NUMBER]		
25'				
69.00	E	710 NIDO DR, CAMPBELL	8726708	CAMPBELL PLAZA APARTMENT
ACTIVE		1 X [FL TRASH 3 YARD NO NUMBER], 2 X [FRONTLOAD 6 YARD NO NUMBER]		
GATE CODE #: 1998				
70.00	E	200 HOLLIS AVE, CAMPBELL	50518	BRENTWOOD APARTMENTS
ACTIVE		1 X [FL TRASH 6 YARD NO NUMBER]		
71.00	E	642 NELLO DR, CAMPBELL	8125227	ATLANTIS PROPERTIES
ACTIVE		1 X [FRONTLOAD 1.5 YARD NO NUMBER]		
26-50' DISMOUNT 1X WK				
72.00	E	245 ECHO AVE, CAMPBELL	50661	SUN-CHANG HWANG
ACTIVE		1 X [FL TRASH 1.5 YARD NO NUMBER]		
73.00	E	235 ECHO AVE, CAMPBELL	50632	ALL PROPERTY MANAGEMENT
ACTIVE		1 X [FL TRASH 1.5 YARD NO NUMBER]		
74.00	E	246 ECHO AVE, CAMPBELL	50663	W T MOORE
ACTIVE		1 X [FL TRASH 1.5 YARD NO NUMBER]		
75.00	E	236 ECHO AVE, CAMPBELL	8114207	DAVID EDRI
ACTIVE		1 X [FL TRASH 1.5 YARD NO NUMBER]		

76.00	E	226 ECHO AVE, CAMPBELL	6623797	DAN WILLIAMS
ACTIVE		1 X [FL TRASH 1.5 YARD NO NUMBER]		
77.00	E	225 ECHO AVE, CAMPBELL	50611	SHERMAN S CHIU
ACTIVE		1 X [FL TRASH 1.5 YARD NO NUMBER]		
78.00	E	218 ECHO AVE, CAMPBELL	8727261	JYOTSNA MADHAV
ACTIVE		1 X [FRONTLOAD 1.5 YARD NO NUMBER]		
79.00	E	182 ECHO AVE, CAMPBELL	7029189	BIN YU
ACTIVE		1 X [FL TRASH 1.5 YARD NO NUMBER]		
DO NOT HIT WOODEN FENCE WHEN SERVICING.				
80.00	E	192 ECHO AVE, CAMPBELL	8744605	YI ZHENG
ACTIVE		1 X [FL TRASH 1.5 YARD NO NUMBER]		
82.00	E	552 HACIENDA AVE, CAMPBELL	51047	PRINCESS LODGE
ACTIVE		1 X [FL TRASH 2 YARD NO NUMBER]		
LANDFILL				
83.00	E	575 W HACIENDA AVE, CAMPBELL	51070	NEWPORT APARMENT
ACTIVE		9 X [FL TRASH 3 YARD NO NUMBER]		
NEWPORT APTS 2 DRIVEWAY				
84.00	E	1142 CAPRI DR, CAMPBELL	51539	PROPERTY PRO LTD
ACTIVE		1 X [FL TRASH 3 YARD NO NUMBER], 1 X [FL TRASH 3 YARD wv3-210]		
0-25' DISMOUNT 2X WK				
85.00	E	14125 CAPRI DR, LOS GATOS	52017	GUIDO FRESCHET
ACTIVE		1 X [FL TRASH 3 YARD WV3-917]		
26-50' DISMOUNT 2X WK				
86.00	E	576 W PARR AVE, LOS GATOS	51074	VILLA CAPRI
ACTIVE		1 X [FL TRASH 2 YARD NO NUMBER]		
0-25' DISMOUNT 2X WK GATE CODE #9872				
87.00	E	626 W PARR AVE, LOS GATOS	51142	VILLA VASONA LTD
ACTIVE		1 X [FL TRASH 1.5 YARD 1+0808], 2 X [FL TRASH 1.5 YARD NO NUMBER], 2 X [FL TRASH 2 YARD NO NUMBER]		
88.00	E	700 W PARR AVE, LOS GATOS	8735694	EL CAMINO HOSPITAL
ACTIVE		1 X [FRONTLOAD 3 YARD NO NUMBER]		
0-25' DISMOUNT 6X WK BIN MUST BE PLACED BACK INSIDE ENCLOSURE NO EXCEPTIONS!				
89.00	E	360 DARDANELLI LN, LOS GATOS	8279972	EL CAMINO HOSPITAL INC
ACTIVE		1 X [FL TRASH 3 YARD NO NUMBER]		

90.00	E	555 KNOWLES DR, LOS GATOS	7447923	CAL-GAT LOS GATOS MEDICAL
ACTIVE		1 X [FL TRASH 4 YARD NO NUMBER]		
91.00	E	777 KNOWLES AVE, LOS GATOS	8260573	EL CAMINO HOSPITAL INC.
ACTIVE		1 X [FL TRASH 4 YARD NO NUMBER]		
0-25' DISMOUNT 2X WK				
92.00	E	295 W CHERRY LN, CAMPBELL	50728	CAMPBELL SCHOOL OF INNOVATION
ACTIVE		1 X [FL TRASH 6 YARD NO NUMBER]		
STAB AFTER 8:30AM REQUEST				
93.00	E	14595 CLEARVIEW DR, LOS GATOS	8738832	LA RINCONADA COUNTRY CLUB (KITCHEN)
ACTIVE		[NO CONTAINER INFORMATION]		
25' DISM - PER VIRG: BILLS FOR 4CY BUT HAS 1-3CY AND 1-2CY BEING SERVICED				
94.00	E	16735 LARK AVE, LOS GATOS	52263	ASSEMBLY OF GOD CHURCH
ACTIVE		1 X [FL TRASH 3 YARD NO NUMBER]		
95.00	E	14545 OKA RD, LOS GATOS	8503387	SANTA CLARA VALLEY WATER DIST
ACTIVE		1 X [FL TRASH 1.5 YARD NO NUMBER]		
0-25' DISMOUNT 1X WK				
96.00	E	14850 OKA RD, LOS GATOS	7644007	THE LANDMARK APARTMENT
ACTIVE		1 X [FL TRASH 3 YARD WV3-1008], 1 X [FL TRASH 3 YARD WV3-459]		
0-25' DISMOUNT 2X WK BINS MUST BE IN STAB				
97.00	E	14930 OKA RD, LOS GATOS	7537085	LA MAR APARTMENTS
ACTIVE		2 X [FL TRASH 3 YARD NO NUMBER]		
0-25' DISMOUNT 2X WK				
98.00	E	100 OAK RIM WAY, LOS GATOS	8740605	THE 100 OAK RIM WAY APARTMENTS
ACTIVE		1 X [FL TRASH 6 YARD NO NUMBER]		
99.00	E	107 OAK RIM CT, LOS GATOS	50248	ANDREW PAVICICH
ACTIVE		2 X [FL TRASH 2 YARD NO NUMBER]		
BINS MUST BE IN STAB				
100.00	E	110 OAK RIM CT, LOS GATOS	50259	D B A PAVCO PROPERTY
ACTIVE		2 X [FL TRASH 6 YARD NO NUMBER]		

You are required by the company to take at least one 30 minute uninterrupted meal period where you are free from all duty. If for any reason you are unable to take your meal break, you are required to inform your supervisor immediately.

Today's Date _____

Meal period time start _____ a.m./p.m.

Meal period time end _____ a.m./p.m.

In signing below I confirm that I took my uninterrupted 30-minute meal period as reflected above.

Driver's Signature _____

You are required by the company to take at least one 30 minute uninterrupted meal period where you are free from all duty. If for any reason you are unable to take your meal break, you are required to inform your supervisor immediately.

Today's Date _____

Meal period time start _____ a.m./p.m.

Meal period time end _____ a.m./p.m.

In signing below I confirm that I took my uninterrupted 30-minute meal period as reflected above.

Helper's Signature _____

You are required by the company to take at least one 30 minute uninterrupted meal period where you are free from all duty. If for any reason you are unable to take your meal break, you are required to inform your supervisor immediately.

Today's Date _____

Meal period time start _____ a.m./p.m.

Meal period time end _____ a.m./p.m.

In signing below I confirm that I took my uninterrupted 30-minute meal period as reflected above.

Helper's Signature _____

Master Route Sheet



WEST VALLEY COLLECTION - SAN JOSE, CA

DM003 - Report Compiled: 02-23-2022

ROUTE H710 - MASTER DRIVER: NONE TOTAL YARDS: 486.75 TOTAL CONTAINERS: 177.00 TOTAL STOPS: 229

Sequency Number	Route Frequency	Service Location	Account Number	Customer Name
Account Status	Container [Type Size Number]		Customer Name 2 (If Provided)	
Comments (If Provided)		Temporary Stop Information (If Provided)		Billarea
0.00	E	1731 DELL AVE, CAMPBELL	8734818	MADURO MANUFACTURING
ACTIVE		1 X [COMPOST 65 GALLON NO NUMBER]		
25FT PUSH				
0.00	E	470 DIVISION ST, CAMPBELL	50915	PACIFIC COAST FIRE
ACTIVE		1 X [COMPOST 65 GALLON NO NUMBER]		
0.00	E	501 N SANTA CRUZ AVE, LOS GATOS	50962	GALLUCCI SHEPHARD
ACTIVE		1 X [COMPOST 65 GALLON NO NUMBER]		
0.00	E	220 LOS GATOS BLVD, LOS GATOS	50599	SOBRATO CTR FOR NONPROFITS-SJ
ACTIVE		1 X [COMPOST 65 GALLON NO NUMBER]		
0.00	E	246 LOS GATOS SARATOGA, LOS GATOS	50664	PETULLA INVESTMENTS
ACTIVE		2 X [COMPOST 65 GALLON NO NUMBER]		
0.00	E	3255 WINCHESTER BLVD, CAMPBELL	51902	MODERN RUG
ACTIVE		1 X [COMPOST 65 GALLON NO NUMBER]		
0.00	E	1320 DELL AVE #A, CAMPBELL	51587	MICRO PRECISION
ACTIVE		1 X [COMPOST 65 GALLON NO NUMBER]		
NORTHSIDE OF BLDG				
0.00	E	675 CREEKSIDE WAY, CAMPBELL	8739653	8X8 INC.
ACTIVE		1 X [COMPOST 65 GALLON NO NUMBER]		
0.00	E	615 GAMMA CT, CAMPBELL	8747250	JIZHOU FU
NEW START		1 X [FL RECY 1 YARD NO NUMBER]		YANWEI ZHANG
1.00	E	510 SALMAR AVE, CAMPBELL	50980	SIERRA PACIFIC TURF SUP
ACTIVE		2 X [COMPOST 65 GALLON NO NUMBER]		

2.00	E	655 CREEKSIDE WAY, CAMPBELL	6987422	MARRIOT COURTYARD
ACTIVE		1 X [COMPOST 3 YARD NO NUMBER]		
STAB				
3.00	E	2270 S BASCOM # 1110, CAMPBELL	8742479	INTERNATIONAL FOOD OF LIFE
ACTIVE		1 X [FL RECY 2 YARD NO NUMBER]		
4.00	E	971 E HAMILTON AVE, CAMPBELL	7467322	CONFIDENCE LANDSCAPING
ACTIVE		1 X [COMPOST 2 YARD NO NUMBER]		
0-25' DISMOUNT 1X WK				
5.00	E	891 E HAMILTON AVE, CAMPBELL	8745015	LEFT COAST FITNESS
ACTIVE		1 X [COMPOST 65 GALLON NO NUMBER]		
6.00	E	425 W HAMILTON AVE, CAMPBELL	50868	CAMPBELL LITTLE LEAGUE
ACTIVE		1 X [COMPOST 1.5 YARD NO NUMBER]		
7.00	E	771 W HAMILTON AVE, CAMPBELL	8734300	STARBUCKS #11440
ACTIVE		1 X [COMPOST 95 GALLON NO NUMBER]		
COMBO LOCK FOR ENC. DOOR 1144 DSMNT 0-25'				
8.00	E	810 W HAMILTON AVE, CAMPBELL	6661830	OAKMONT PRODUCE MARKET
ACTIVE		1 X [COMPOST 3 YARD NO NUMBER]		
9.00	E	788 W HAMILTON AVE, CAMPBELL	8736128	PINK PANTHERS ESPRESSO
ACTIVE		1 X [COMPOST 65 GALLON NO NUMBER]		
25'				
10.00	E	890 W HAMILTON AVE, CAMPBELL	51382	SUBWAY SANDWICH
ACTIVE		1 X [COMPOST 65 GALLON NO NUMBER]		
0-25' DISMOUNT NEW START				
11.00	E	2545 WINCHESTER BLVD, CAMPBELL	51882	JEFF LEACH DBA ALLMOTIVE
ACTIVE		1 X [COMPOST 65 GALLON NO NUMBER]		
DUE TO APARTMENTS ON NIDO DR. DO NOT SERVICE BEFORE 6AM				
12.00	E	2565 WINCHESTER BLVD, CAMPBELL	51883	CAMPBELL EUROPEAN MOTORS
ACTIVE		1 X [COMPOST 65 GALLON NO NUMBER]		
DUE TO APARTMENTS ON NIDO DR. DO NOT SERVICE BEFORE 6AM				
13.00	E	2855 WINCHESTER BLVD, CAMPBELL	8731015	BALJIT SINGH
ACTIVE		1 X [COMPOST 65 GALLON NO NUMBER]		
14.00	E	2921 WINCHESTER BLVD, CAMPBELL	51887	EXCLUSIVE BRITISH EUROPEAN
ACTIVE		1 X [COMPOST 65 GALLON NO NUMBER]		
BACK UP WIRES-PLEASE SERVICE BEFORE 8:00AM BUSINESS STARTS AND THE BIN GETS MOVED				

15.00	E	3303 WINCHESTER BLVD, CAMPBELL	51907	PRESTIGE AUTO BODY
ACTIVE		1 X [COMPOST 65 GALLON NO NUMBER]		
16.00	E	3303 WINCHESTER BLVD, CAMPBELL	51905	SCOTTY'S AUTOMOTIVE LLC
ACTIVE		1 X [COMPOST 65 GALLON NO NUMBER]		
0-25' DISMOUNT 2X WK,				
17.00	E	3303 S WINCHESTER BLVD, CAMPBELL	8669734	FRANKS FOREIGN CAR SERVICE
ACTIVE		1 X [COMPOST 65 GALLON NO NUMBER]		
18.00	E	14107 WINCHESTER BLVD UNIT R, LOS GATOS	7521985	PURPLE ONION CAFE
ACTIVE		1 X [COMPOST 1.5 YARD NO NUMBER]		
1-1.5 CY COMPOST BIN				
19.00	E	14107 WINCHESTER BLVD UNIT S, LOS GATOS	52006	YEUNG SHING CHINESE REST S
ACTIVE		1 X [COMPOST 1.5 YARD WV-1+291]		
20.00	E	1190 DELL AVE # J, CAMPBELL	51555	VALET ORGANIZERS INC
ACTIVE		1 X [COMPOST 1.5 YARD NO NUMBER]		
21.00	E	91 LOST LAKE LN, CAMPBELL	6484927	HINES SERVICES INC.
ACTIVE		1 X [COMPOST 65 GALLON NO NUMBER]		
22.00	E	60 E SUNNYOAKS AVE, CAMPBELL	8237103	CALIFORNIA CAR SOUNDS
ACTIVE		1 X [COMPOST 65 GALLON NO NUMBER]		
0-25' DISMOUNT 1X WK				
23.00	E	1112 FLORENCE WAY, CAMPBELL	51528	WENGER PLUMBING
ACTIVE		1 X [COMPOST 65 GALLON NO NUMBER]		
24.00	E	1077 DELL AVE, CAMPBELL	6725090	A PARTY PLACE
ACTIVE		1 X [COMPOST 65 GALLON NO NUMBER]		
25.00	E	1143 DELL AVE, CAMPBELL	51540	BRITISH MOTORSPORTS
ACTIVE		1 X [COMPOST 1.5 YARD NO NUMBER]		
26.00	E	1353 DELL AVE, CAMPBELL	51603	CREGANNA TACTX MEDICAL
ACTIVE		1 X [COMPOST 1.5 YARD NO NUMBER]		
27.00	E	1334 DELL AVE #H, CAMPBELL	8733466	AUDIO VIDEO EVOLUTION
ACTIVE		1 X [COMPOST 65 GALLON NO NUMBER]		

28.00	E	475 VANDELL WAY, CAMPBELL	7201803	SYBELLA PARTY RENTALS
ACTIVE		1 X [COMPOST 1.5 YARD NO NUMBER]		
29.00	E	1550 DELL AVE, CAMPBELL	51669	SIGNATURE CUSTOM FRAMING (A)
ACTIVE		1 X [COMPOST 65 GALLON NO NUMBER]		
30.00	E	550 DIVISION ST, CAMPBELL	8670735	SHIFAMED INC.
ACTIVE		1 X [COMPOST 65 GALLON NO NUMBER]		
31.00	E	570 DIVISION ST, CAMPBELL	51065	TELECOMMUNICATION INC
ACTIVE		1 X [COMPOST 65 GALLON NO NUMBER]		
32.00	E	590 DIVISION ST, CAMPBELL	8730751	SHIFAMED INC
ACTIVE		1 X [COMPOST 65 GALLON NO NUMBER]		
		25FT DISMOUNT		
33.00	E	587 DIVISION ST #B, CAMPBELL	8732607	DOOR SYSTEMS
ACTIVE		1 X [COMPOST 65 GALLON NO NUMBER]		
34.00	E	221 E HACIENDA AVE, CAMPBELL	6324772	SILICON VALLEY CENTER FOR SM
ACTIVE		1 X [COMPOST 65 GALLON NO NUMBER]		
		PLEASE SERVICE 8:00M TO 6:00PM GATE IS NOT WORKING WILL BE OPEN DURING BUSINESS HOURS		
35.00	E	805 UNIVERSITY AVE #B, LOS GATOS	51301	SKY BLUE POOL SUPPLY
ACTIVE		1 X [COMPOST 65 GALLON NO NUMBER]		
36.00	E	720 UNIVERSITY AVE, LOS GATOS	8089070	FOX CREEK FUND
ACTIVE		1 X [COMPOST 65 GALLON NO NUMBER]		
		25' DISMOUNT		
37.00	E	750 UNIVERSITY AVE, LOS GATOS	51246	MC CANDLESS MANAGEMENT
ACTIVE		2 X [COMPOST 65 GALLON NO NUMBER]		
38.00	E	569 UNIVERSITY AVE, LOS GATOS	6994471	WESTSIDE MORTGAGE
ACTIVE		1 X [COMPOST 65 GALLON NO NUMBER]		
39.00	E	575 UNIVERSITY AVE, LOS GATOS	51073	LOS GATOS MEATS AND SMOKE HSE
ACTIVE		1 X [COMPOST 65 GALLON NO NUMBER]		
40.00	E	167 VILLA AVE, LOS GATOS	50446	CHARLES TUZAR
ACTIVE		1 X [COMPOST 65 GALLON NO NUMBER]		HALINA TUZAR
		0-25' DISMOUNT 1X WK, X-JACKSON BACK INTO DRIVEWAY.		

41.00	E	14320 SARATOGA SUNNYVALE RD, SARATOGA	52030	3D PROPERTY
ACTIVE		1 X [COMPOST 65 GALLON NO NUMBER]		
0-25' DISMOUNT 1X WK				
42.00	E	14413 BIG BASIN WAY, SARATOGA	8504826	VILLAGE OF BURGER BAR
ACTIVE		1 X [COMPOST 1.5 YARD 1+0631]		
43.00	E	14435 BIG BASIN WAY, SARATOGA	52055	ANNETTE CASABONNE - OWNER
ACTIVE		1 X [COMPOST 65 GALLON NO NUMBER]	DANIEL CASABONNE - SON	
MUST BE AN EARLY PICK UP DUE TO CARS				
44.00	E	14445 BIG BASIN WAY, SARATOGA	52059	SARATOGA CAFE
ACTIVE		1 X [COMPOST 65 GALLON NO NUMBER]		
0-25' DISMOUNT				
45.00	E	14531 BIG BASIN WAY, SARATOGA	52084	KURT STAUSS INC
ACTIVE		1 X [COMPOST 65 GALLON NO NUMBER]		
46.00	E	14420 BIG BASIN WAY, SARATOGA	52051	MINT LEAF CUISINE LLC
ACTIVE		1 X [COMPOST 65 GALLON NO NUMBER]		
0-25' DISMOUNT 1X WK ACROSS LEFT ON WELLS FARGO				
47.00	E	14410 BIG BASIN WAY, SARATOGA	8670403	TONY CANCIAMILLA
ACTIVE		2 X [COMPOST 65 GALLON NO NUMBER]		
LOCK CODE 1234 - 176-200 DISMOUNT 2X WK - PLS MAKE SURE TO PLACE BIN INSIDE THE ENCLOSURE AFTER SERVICE.				
48.00	E	1 OAK PL, SARATOGA	50002	THE NAPKIN RING
ACTIVE		1 X [COMPOST 1.5 YARD NO NUMBER]		
49.00	E	20472 SARATOGA LOS GATOS RD, SARATOGA	52344	KERFUL CLEANERS
ACTIVE		1 X [COMPOST 65 GALLON NO NUMBER]		
50.00	E	337 N SANTA CRUZ AVE, LOS GATOS	50781	THAI SPICE OF LOS GATOS
ACTIVE		1 X [COMPOST 65 GALLON NO NUMBER]		
0-25' DISMOUNT 1X WK.				
51.00	E	137 N SANTA CRUZ AVE, LOS GATOS	8400992	COUP DE THAI
ACTIVE		1 X [COMPOST 65 GALLON NO NUMBER]	SIWATORN PISANRUNGROONG	
52.00	E	40 N SANTA CRUZ AVE, LOS GATOS	8367595	40 NSCA LLC
ACTIVE		1 X [COMPOST 1.5 YARD NO NUMBER]		
STAB POSITON BEHIND CURB (CAN NOT BE LEFT BLOCKING PARKING LOT OR SIDEWALK)				

53.00	E	20 S SANTA CRUZ AVE, LOS GATOS	6350892	PORTFOLIO REALTY MGMT
ACTIVE		1 X [COMPOST 1.5 YARD NO NUMBER]		
0'-25FT				
54.00	E	12772 SARATOGA SUNNYVALE RD, SARATOGA	51957	SARATOGA OAKS II
ACTIVE		[NO CONTAINER INFORMATION]		
0-25' DISMOUNT 2X WK				
55.00	E	12100 SARATOGA SUNNYVALE RD, SARATOGA	51926	JF PLAZA
ACTIVE		[NO CONTAINER INFORMATION]		
0-25' DISMOUNT 2X, LOCK COMBO 1906 (BIN USUALLY LOCATED OUTSIDE OF BIN)				
56.00	E	18851 COX AVE, SARATOGA	6211912	QUITO VILLAGE ASSOCIATES
ACTIVE		1 X [COMPOST 65 GALLON NO NUMBER]		
25'				
SHOULD BE LOCATED OUTSIDE OF STARBUCKS				
57.00	E	13601 SARATOGA AVE, SARATOGA	51976	ST ANDREWS EPISCOPAL CHURCH
ACTIVE		1 X [COMPOST 2 YARD NO NUMBER]		
25FT DISMT				
58.00	E	19655 ALLENDALE AVE, SARATOGA	52327	CITY OF SARATOGA
ACTIVE		4 X [COMPOST 65 GALLON NO NUMBER]		
59.00	E	1334 DELL AVE, CAMPBELL	8733121	EUROCONSULT CRC (G)
ACTIVE		1 X [COMPOST 65 GALLON NO NUMBER]		
CART LOCATED IN ALLEY ALONG WITH GARBAGE & RECYCLING				
60.00	E	15 LYNDON AVE, LOS GATOS	50022	LG PARENT NURSERY SCHOOL
ACTIVE		1 X [COMPOST 65 GALLON NO NUMBER]		
61.00	E	551 N SANTA CRUZ AVE, LOS GATOS	8738234	LA ESQUINA
ACTIVE		1 X [COMPOST 65 GALLON NO NUMBER]		
25' DISMOUNT				
62.00	E	987 UNIVERSITY AVE, LOS GATOS	51484	BOCCARDO CORPORATION
ACTIVE		1 X [COMPOST 65 GALLON NO NUMBER]		
PLEASE SERVICE AFTER 6AM				
DO NOT SERVICE UNTIL JANUARY 2021, RESTAURANT CLOSED				
63.00	E	12033 MILLER AVE, SARATOGA	51925	CHURCH OF THE ASCENSION
ACTIVE		1 X [COMPOST 2 YARD NO NUMBER]		

64.00	E	18900 PROSPECT RD, SARATOGA	52313	PROSPECT HIGH SCHOOL
ACTIVE		1 X [COMPOST 1.5 YARD NO NUMBER], 1 X [COMPOST 1.5 YARD wv3-730]		
65.00	E	1111 DELL AVE, CAMPBELL	51527	CAR CARE AUTO BODY (C)
ACTIVE		1 X [COMPOST 65 GALLON T6519-011074]		
66.00	E	605 UNIVERSITY AVE, LOS GATOS	8417750	MANRESA BREAD PROJECT
ACTIVE		1 X [COMPOST 1.5 YARD NO NUMBER]		
67.00	E	540 N SANTA CRUZ, LOS GATOS	51031	SARAH CENTER
ACTIVE		1 X [COMPOST 65 GALLON NO NUMBER]		
		25FT DISMT		
68.00	E	235 LOS GATOS SARATOGA, LOS GATOS	50634	THE DINER
ACTIVE		2 X [COMPOST 65 GALLON NO NUMBER]		
69.00	E	536 N SANTA CRUZ AVE, LOS GATOS	8736334	CRADLEPOINT INC
ACTIVE		1 X [COMPOST 65 GALLON NO NUMBER]		
70.00	E	532 N SANTA CRUZ AVE, LOS GATOS	8669721	THE BYWATER
ACTIVE		1 X [COMPOST 65 GALLON NO NUMBER]		
		0-25' DISMOUNT 1X WK		
71.00	E	15466 LOS GATOS BLVD, LOS GATOS	8724712	DS VILLAGE SQUARE LP
ACTIVE		1 X [COMPOST 3 YARD NO NUMBER]		
72.00	E	15814 WINCHESTER BLVD, LOS GATOS	6534963	MARK CORDOVA
ACTIVE		1 X [COMPOST 65 GALLON NO NUMBER]		
		51-75 DISMOUNT		
73.00	E	12341 SARATOGA SUNNYVALE RD, SARATOGA	51951	SARATOGA CUPERTINO FUNERAL
ACTIVE		1 X [COMPOST 65 GALLON NO NUMBER]		
74.00	E	275 LOS GATOS SARATOGA, LOS GATOS	6692030	FIRST REPUBLIC BANK
ACTIVE		1 X [COMPOST 65 GALLON NO NUMBER]		
		25' DISMOUNT		
75.00	E	301 LOS GATOS SARATOGA, LOS GATOS	50743	MARK SORICH
ACTIVE		1 X [COMPOST 65 GALLON NO NUMBER]		
76.00	E	325 LOS GATOS SARATOGA, LOS GATOS	6921393	WHOLE PET VETERINARY SERVICES
ACTIVE		1 X [COMPOST 65 GALLON NO NUMBER]		

77.00	E	201 LOS GATOS-SARATOGA RD, LOS GATOS	8746376	HWY 9 PARTNERS LLC
ACTIVE		1 X [COMPOST 65 GALLON NO NUMBER]		
25' DISMT				
78.00	E	524 N SANTA CRUZ AVE, LOS GATOS	8730629	VCA JOHNSON ANIMAL HOSPITAL
ACTIVE		1 X [COMPOST 65 GALLON NO NUMBER]		
79.00	E	18811 COX AVE, SARATOGA	52304	CHALLENGER PRE-SCHOOL
ACTIVE		1 X [COMPOST 65 GALLON NO NUMBER]		
80.00	E	14441 BIG BASIN WAY, SARATOGA	8743302	ANCHORS FISH AND CHIPS
ACTIVE		[NO CONTAINER INFORMATION]		MARILU ZUBIZARRETA
81.00	E	101 ALBRIGHT WAY, LOS GATOS	8728468	NETFLIX
ACTIVE		1 X [COMPOST 2 YARD NO NUMBER]		
82.00	E	121 ALBRIGHT WAY, LOS GATOS	8651530	NETFLIX
ACTIVE		2 X [COMPOST 3 YARD NO NUMBER]		
25FT DSMNT				
83.00	E	151 ALBRIGHT WAY, LOS GATOS	7635072	NETFLIX
ACTIVE		[NO CONTAINER INFORMATION]		
25' DISMNT				
84.00	E	100 WINCHESTER CIR, LOS GATOS	50222	NETFLIX
ACTIVE		1 X [COMPOST 1.5 YARD NO NUMBER]		
25FT DSMNT				
85.00	E	200 WINCHESTER CIR, LOS GATOS	6035446	AVENTINO APARTMENTS
ACTIVE		1 X [COMPOST 1.5 YARD NO NUMBER]		
0-25' DISMOUNT 1X WK,				
86.00	E	503 VANDELL WAY, CAMPBELL	50968	ALLERGAN COMPANY
ACTIVE		1 X [COMPOST 65 GALLON NO NUMBER]		
0-25' DISMOUNT 1X WK/CALL SECURITY @ 408-376-3090 TO OPEN GATE 949-231-0487				
87.00	E	800 BLOSSOM HILL RD, LOS GATOS	51294	THE TERRACES
ACTIVE		1 X [COMPOST 3 YARD NO NUMBER]		
2026# ACCESS CODE/STAB 25' DISMOUNT				
88.00	E	704 BLOSSOM HILL RD, LOS GATOS	51208	KINGS COURT SHOPPING CTR
ACTIVE		1 X [COMPOST 1.5 YARD wv1+318]		
89.00	E	20390 PARK PL, SARATOGA	52334	SARATOGA FEDERATED CHURCH
ACTIVE		1 X [COMPOST 1.5 YARD NO NUMBER]		
SERVICE AFTER 6AM DUE TO RESI AREA				

90.00	E	14380 SARATOGA AVE, SARATOGA	6697094	SARATOGA FIRE STATION
ACTIVE		1 X [COMPOST 65 GALLON T6519-010995]		
91.00	E	20548 LOMITA AVE, SARATOGA	52349	HOME OF CHRIST CHURCH
ACTIVE		1 X [COMPOST 1.5 YARD NO NUMBER]		
		1-1.5 CY COMPOST BIN		
92.00	E	350 DE SOTO DR, LOS GATOS	6926356	OAK MEADOWS CONVALESCENT CENTR
ACTIVE		1 X [COMPOST 2 YARD NO NUMBER]		
93.00	E	17445 ZENA AVE, LOS GATOS	52280	LA RINCONADA COUNTRY CLUB (MAINTENANCE YARD)
ACTIVE		1 X [COMPOST 3 YARD NO NUMBER]		
94.00	E	1580 S WINCHESTER BLVD, CAMPBELL	51684	WINCHESTER MEDICAL CENTER
ACTIVE		1 X [COMPOST 65 GALLON NO NUMBER]		
95.00	E	1805 WINCHESTER BLVD, CAMPBELL	51766	KENTUCKY FRIED CHICKEN
ACTIVE		2 X [COMPOST 65 GALLON NO NUMBER]		
96.00	E	809 UNIVERSITY AVE, LOS GATOS	8744088	CINNAMON SOLAR TECHNOLOGY
ACTIVE		1 X [COMPOST 65 GALLON NO NUMBER]		
97.00	E	498 SALMAR AVE, CAMPBELL	8088187	LOGAN STREET LLC
ACTIVE		1 X [COMPOST 65 GALLON NO NUMBER]		
98.00	E	17427 W FARLEY RD, LOS GATOS	52277	THRASHER TERMITE
ACTIVE		1 X [COMPOST 65 GALLON NO NUMBER]		
		25' DISMOUNT		
99.00	E	120 KNOWLES DR, LOS GATOS	8510336	SA PHOTONICS
ACTIVE		1 X [COMPOST 65 GALLON NO NUMBER]		
		25FT DISMT.		
100.00	E	100 E HAMILTON AVE, CAMPBELL	8735390	G O GROUP
ACTIVE		1 X [COMPOST 65 GALLON NO NUMBER]		
		W/ 101' DISMOUNT		
101.00	E	1284 E HAMILTON AVE, CAMPBELL	51576	MISS DIXIE MCDANIEL
ACTIVE		1 X [COMPOST 65 GALLON NO NUMBER]		
102.00	E	135 W HAMILTON AVE, CAMPBELL	6688834	JINA RAJARATNAM
ACTIVE		[NO CONTAINER INFORMATION]		

103.00	E	200 W HAMILTON AVE, CAMPBELL [NO CONTAINER INFORMATION]	50526	CAL-WESTERN PROPERTY MGMNT
100 DISMOUNT				
104.00	E	1042 W HAMILTON AVE, CAMPBELL [NO CONTAINER INFORMATION]	51499	LINDA MURPHY
105.00	E	1077 W HAMILTON AVE, CAMPBELL 1 X [COMPOST 65 GALLON NO NUMBER]	51513	DAVID MC CACHRON
106.00	E	1132 W HAMILTON AVE, CAMPBELL [NO CONTAINER INFORMATION]	51535	CHARLES SILVA
107.00	E	185 UNION AVE, CAMPBELL 1 X [COMPOST 1.5 YARD NO NUMBER]	50484	UNION 91 APARTMENTS
108.00	E	377 UNION AVE, CAMPBELL 1 X [COMPOST 65 GALLON NO NUMBER]	50827	UNION MANOR APTS
109.00	E	520 WESTCHESTER DR, CAMPBELL 1 X [COMPOST 3 YARD NO NUMBER]	51001	ROCO'S GARDENING
110.00	E	420 UNION AVE, CAMPBELL 1 X [COMPOST 65 GALLON NO NUMBER]	50862	FOUR TWENTY UNION APARTMENTS
111.00	E	934 APRICOT AVE, CAMPBELL 1 X [COMPOST 65 GALLON NO NUMBER]	51442	APRICOT MANOR
112.00	E	869 CASTLEWOOD DR, LOS GATOS [NO CONTAINER INFORMATION]	51359	PECK PROPERTIES
113.00	E	962 APRICOT AVE, CAMPBELL 1 X [YARDWASTE 65 GALLON NO NUMBER]	51465	APRICOT MEADOWS HOA
26-50' DISMOUNT 1X WK				
114.00	E	665 E MCGLINCY LN, CAMPBELL 1 X [COMPOST 65 GALLON NO NUMBER]	8727844	CALIBER COLLISION #1074
25' DSMNT				
115.00	E	1183 W HAMILTON AVE, CAMPBELL [NO CONTAINER INFORMATION]	7007040	WESLEY WOO

116.00	E	1550 DELL AVE UNIT # L, CAMPBELL	8745300	IMPERIAL PRINTING
ACTIVE		1 X [COMPOST 65 GALLON NO NUMBER]		
GATE CODE - 1550				
117.00	E	246 W HAMILTON AVE, CAMPBELL	8395591	BT PROPERTIES
ACTIVE		[NO CONTAINER INFORMATION]		
25FT DISMOUNT				
118.00	E	430 DUNSTER DR, CAMPBELL	8742555	IDL LL
ACTIVE		[NO CONTAINER INFORMATION]		ASSAF BENJAMIN
76-100 DISMOUNT 1X WK				
119.00	E	2335 S WINCHESTER BLVD, CAMPBELL	7823879	7-11 STORE #17406
ACTIVE		1 X [COMPOST 65 GALLON NO NUMBER]		
26-50' DISMOUNT 1X WK				
120.00	E	781 SHARMON PALMS LN, CAMPBELL	8746404	XIA ZHAO
ACTIVE		1 X [COMPOST 65 GALLON NO NUMBER]		
121.00	E	904 TEAKWOOD CT, LOS GATOS	8746443	LORRIE OSEBERGSMITH
ACTIVE		1 X [COMPOST 65 GALLON NO NUMBER]		
122.00	E	86 W RINCON AVE, CAMPBELL	7750582	SPIEKER COMPANIES
ACTIVE		1 X [COMPOST 65 GALLON NO NUMBER]		
25 FT DISMOUNT				
123.00	E	2000 S BASCOM AVE, CAMPBELL	8720243	METROVATION
ACTIVE		1 X [COMPOST 3 YARD NO NUMBER]		C/O CIWA, INC.
26-50FT PUSH IF ANY ISSUES HAVE DISPATCH CALL CUST.				
124.00	E	926 SOBRATO DR, CAMPBELL	51433	RON ELDRIDGE
ACTIVE		1 X [COMPOST 65 GALLON NO NUMBER]		
125.00	E	2325 S WINCHESTER BLVD, CAMPBELL	8730881	EL GRECO GRILL
ACTIVE		1 X [COMPOST 65 GALLON NO NUMBER]		
126.00	E	119 WILTON DR, CAMPBELL	50279	REGINALD ARANZASO
ACTIVE		1 X [COMPOST 65 GALLON NO NUMBER]		
127.00	E	131 WILTON DR, CAMPBELL	50331	RAJ KAMDAR
ACTIVE		1 X [COMPOST 65 GALLON NO NUMBER]		
128.00	E	213 WILTON DR, CAMPBELL	50572	JAMES OSTENDOR
ACTIVE		1 X [COMPOST 65 GALLON NO NUMBER]		
PLS DO NOT DRIVE ONTO PROPERTY (HAS 125FT DISMOUNT)				

129.00	E	118 WILTON DR, CAMPBELL	50278	MARINA TOROSYAN
ACTIVE		1 X [COMPOST 65 GALLON NO NUMBER]		
130.00	E	155 HOLLIS AVE, CAMPBELL	6472795	WESTERN PROPERTY MANAGEMENT
ACTIVE		1 X [COMPOST 65 GALLON NO NUMBER]		
131.00	E	227 HOLLIS AVE, CAMPBELL	50620	BOB APPLEBY
ACTIVE		1 X [COMPOST 65 GALLON NO NUMBER]		
132.00	E	670 NELLO DR, CAMPBELL	51185	GEORGETTE MAYDER
ACTIVE		1 X [COMPOST 65 GALLON NO NUMBER]		
		76-100' DISMOUNT 1X WK,		
133.00	E	256 ECHO AVE, CAMPBELL	50682	RAJENDRA PRASAD
ACTIVE		1 X [COMPOST 65 GALLON NO NUMBER]		
		51-75 FT		
134.00	E	201 ECHO AVE, CAMPBELL	7066120	GOOD SAM ABL PROP
ACTIVE		1 X [COMPOST 65 GALLON NO NUMBER]		
135.00	E	178 ECHO AVE, CAMPBELL	50462	GORDON SMART
ACTIVE		1 X [COMPOST 65 GALLON NO NUMBER]		
136.00	E	187 ADLER AVE, CAMPBELL	50491	KATHERINE KIM
ACTIVE		1 X [COMPOST 65 GALLON NO NUMBER]		
137.00	E	211 ADLER AVE, CAMPBELL	50563	FORBES GROUP/ MVK ENTERPRISES
ACTIVE		1 X [COMPOST 65 GALLON NO NUMBER]		
138.00	E	611 NELLO DR, CAMPBELL	51117	JOHN THRAPPAS
ACTIVE		1 X [COMPOST 65 GALLON NO NUMBER]		
139.00	E	555 NIDO DR, CAMPBELL	51051	VIRGINIA SLATER
ACTIVE		1 X [COMPOST 65 GALLON NO NUMBER]		
140.00	E	685 NIDO DR, CAMPBELL	51194	MICHAEL DURKIN
ACTIVE		[NO CONTAINER INFORMATION]		
		101-125' DISMOUNT 1X WK		
141.00	E	141 WILTON DR, CAMPBELL	8742003	QIONG MAO
ACTIVE		[NO CONTAINER INFORMATION]		

142.00	E	161 WILTON DR, CAMPBELL	8160719	TIMOTHY TANG
ACTIVE		[NO CONTAINER INFORMATION]		
143.00	E	151 WILTON DR, CAMPBELL	8154098	JOHN LOUIE
ACTIVE		[NO CONTAINER INFORMATION]		
144.00	E	175 WILTON DR, CAMPBELL	8154653	BENNY MATHEW
ACTIVE		[NO CONTAINER INFORMATION]		
145.00	E	932 WELDWOOD CT, LOS GATOS	8728859	BRENDA TAM
ACTIVE		[NO CONTAINER INFORMATION]		
146.00	E	944 WELDWOOD CT, LOS GATOS	51452	SANDY ADAMS PROPERTIES
ACTIVE		[NO CONTAINER INFORMATION]		
147.00	E	928 WELDWOOD CT, LOS GATOS	8725467	RWC PROPERTY SERVICES
ACTIVE		[NO CONTAINER INFORMATION]		
148.00	E	117 ADLER AVE, CAMPBELL	8744475	XIAOBIN XIN
ACTIVE		[NO CONTAINER INFORMATION]		
149.00	E	139 ADLER AVE, CAMPBELL	50348	ALMEN NG
ACTIVE		[NO CONTAINER INFORMATION]		
150.00	E	204 ADLER AVE, CAMPBELL	7659763	HOSSEIN JALALI
ACTIVE		[NO CONTAINER INFORMATION]		
151.00	E	260 ADLER AVE, CAMPBELL	6267021	LINDA LIN
ACTIVE		[NO CONTAINER INFORMATION]		
152.00	E	888 SOBRATO DR, CAMPBELL	8437367	YU LAN LO
ACTIVE		1 X [SL RECY 95 GALLON R9518-038788]		
153.00	E	866 CASTLEWOOD DR, LOS GATOS	51357	LLOYD HAYES
ACTIVE		[NO CONTAINER INFORMATION]		
25' PUT BACK IN ENCL AFTER SRVC				
154.00	E	882 CASTLEWOOD DR, LOS GATOS	7395346	TRAN OSWALT
ACTIVE		[NO CONTAINER INFORMATION]		
0-25' DISMOUNT 1X WK				

155.00	E	909 CASTLEWOOD DR, LOS GATOS	51408	FRITZ ALDESCHULFE
ACTIVE		[NO CONTAINER INFORMATION]		
156.00	E	924 CASTLEWOOD DR, LOS GATOS	51431	SAM SHAHIDI
ACTIVE		[NO CONTAINER INFORMATION]		
157.00	E	3685 S BASCOM AVE, CAMPBELL	51919	LYON PEBBLE CREEK
ACTIVE		1 X [COMPOST 65 GALLON T6506-001612], 1 X [COMPOST 65 GALLON T6507-004719]		
158.00	E	935 CASTLEWOOD DR, LOS GATOS	8742925	TSE GROUP
ACTIVE		[NO CONTAINER INFORMATION]		DAVID & CHRISTOPHER YAMAHACHI
159.00	E	166 ECHO AVE, CAMPBELL	8500081	PAOHUI CHEN
ACTIVE		[NO CONTAINER INFORMATION]		
160.00	E	182 ECHO AVE, CAMPBELL	7029189	BIN YU
ACTIVE		[NO CONTAINER INFORMATION]		
DO NOT HIT WOODEN FENCE WHEN SERVICING.				
161.00	E	226 ECHO AVE, CAMPBELL	6623797	DAN WILLIAMS
ACTIVE		[NO CONTAINER INFORMATION]		
162.00	E	246 ECHO AVE, CAMPBELL	50663	W T MOORE
ACTIVE		[NO CONTAINER INFORMATION]		
163.00	E	230 ERIE WAY, CAMPBELL	8744129	REZA MAJLESI
ACTIVE		[NO CONTAINER INFORMATION]		
164.00	E	591 NELLO DR, CAMPBELL	8131948	HUGH CHOW
ACTIVE		[NO CONTAINER INFORMATION]		
165.00	E	642 NELLO DR, CAMPBELL	8125227	ATLANTIS PROPERTIES
ACTIVE		[NO CONTAINER INFORMATION]		
26-50' DISMOUNT 1X WK.				
166.00	E	671 NELLO DR, CAMPBELL	8744966	ROHIT DAR
ACTIVE		[NO CONTAINER INFORMATION]		
167.00	E	645 NIDO DR, CAMPBELL,	7768005	BT PROPERTIES
ACTIVE		[NO CONTAINER INFORMATION]		

168.00	E	611 ALPHA CT, CAMPBELL	7268706	WHITLEY PROPERTY MANAGEMENT
ACTIVE		[NO CONTAINER INFORMATION]		
0-25' DISMOUNT 1X WK,				
169.00	E	615 ALPHA CT, CAMPBELL	8736538	SEAN YANG
ACTIVE		[NO CONTAINER INFORMATION]		
25' PUSH				
170.00	E	768 SHARMON PALMS LN, CAMPBELL	51260	TOM MORMAN
ACTIVE		[NO CONTAINER INFORMATION]		
171.00	E	778 SHARMON PALMS LN, CAMPBELL	8491375	SUNIL GUPTA
ACTIVE		[NO CONTAINER INFORMATION]		
172.00	E	808 SHARMON PALMS LN, CAMPBELL	8726702	SUNIL GUPTA
ACTIVE		[NO CONTAINER INFORMATION]		
173.00	E	820 SHARMON PALMS LN, CAMPBELL	8736539	SEAN YANG
ACTIVE		[NO CONTAINER INFORMATION]		
174.00	E	800 SOBRATO DR, CAMPBELL	8243606	PACIFIC REDBRICK PARTNERS LLC
ACTIVE		[NO CONTAINER INFORMATION]		
175.00	E	900 SOBRATO DR, CAMPBELL	51393	KT YUAN
ACTIVE		[NO CONTAINER INFORMATION]		
0-25' DISMOUNT 1X WK,				
176.00	E	980 SOBRATO DR, CAMPBELL	8726123	GOLDEN STATE PROPERTY MANAGEMENT
ACTIVE		[NO CONTAINER INFORMATION]		
177.00	E	208 SUNNYSIDE AVE, CAMPBELL	8739711	CASCO PROPERTY MANAGEMENT
ACTIVE		[NO CONTAINER INFORMATION]		
26-50' DSMT				
178.00	E	675 W SUNNYOAKS AVE, CAMPBELL	8241839	RAJAT GOEL
ACTIVE		[NO CONTAINER INFORMATION]		
179.00	E	601 ALPHA CT, CAMPBELL	51101	ROBERT CERNIGLIA
ACTIVE		[NO CONTAINER INFORMATION]		
180.00	E	614 BETA CT, CAMPBELL	51120	ARTHUR LIU
ACTIVE		1 X [COMPOST 65 GALLON NO NUMBER]		

181.00	E	618 BETA CT, CAMPBELL	51130	KRISHNA BHOLA
ACTIVE		[NO CONTAINER INFORMATION]		
0-25' DISMOUNT 1X WK,				
182.00	E	617 BETA CT, CAMPBELL	51128	DAVID DOWN
ACTIVE		[NO CONTAINER INFORMATION]		
183.00	E	605 GAMMA CT, CAMPBELL	51107	BILL & ELAINE NOLET
ACTIVE		[NO CONTAINER INFORMATION]		
184.00	E	606 GAMMA CT, CAMPBELL	51109	MULUGETA MENIGISTU
ACTIVE		[NO CONTAINER INFORMATION]		
186.00	E	616 GAMMA CT, CAMPBELL	51127	GARY BURKE
ACTIVE		[NO CONTAINER INFORMATION]		
0-25' DISMOUNT 1X WK				
187.00	E	869 SHARMON PALMS LN, CAMPBELL	7884389	DENNIS & SANDRA HARKER
ACTIVE		[NO CONTAINER INFORMATION]		
188.00	E	895 SHARMON PALMS LN, CAMPBELL	51386	JOHN NITKAS
ACTIVE		[NO CONTAINER INFORMATION]		
25FT / PULL AND RETURN				
189.00	E	921 SHARMON PALMS LN, CAMPBELL	51426	JOHN NIKTAS
ACTIVE		1 X [COMPOST 65 GALLON NO NUMBER]		
25FT / PULL AND RETURN				
190.00	E	912 SOBRATO DR, CAMPBELL	51415	NELSON KING
ACTIVE		1 X [COMPOST 65 GALLON NO NUMBER]		
CART MUST BE IN STAB				
191.00	E	599 W SUNNYOAKS AVE, CAMPBELL	51092	M SEGAL
ACTIVE		[NO CONTAINER INFORMATION]		
0-25' DISMOUNT 1X WK,				
192.00	E	600 WALDO RD, CAMPBELL	51099	RANDY ELMAHMUD
ACTIVE		1 X [COMPOST 65 GALLON NO NUMBER]		
193.00	E	680 WALDO RD, CAMPBELL	51193	PATRICIA LAWSON
ACTIVE		[NO CONTAINER INFORMATION]		
0-25' DISMOUNT 1X WK,C				
194.00	E	672 W SUNNYOAKS AVE, CAMPBELL	51187	MB HOMEOWNERS MANAGEMENT
ACTIVE		1 X [COMPOST 65 GALLON NO NUMBER]		

195.00	E	619 GAMMA CT, CAMPBELL	8744283	KIM VAN TRAN
ACTIVE		[NO CONTAINER INFORMATION]		THINH LE
0-25' DISMOUNT 1X WK				
196.00	E	615 BLOSSOM HILL RD, LOS GATOS	51122	LIVE OAKS APTS
ACTIVE		1 X [COMPOST 65 GALLON T6506-000324], 1 X [COMPOST 65 GALLON T6506-001605], 1 X [COMPOST 65 GALLON T6506-003206], 1 X [COMPOST 65 GALLON T6506-003524]		
0-25' DISMOUNT 1X				
197.00	E	698 N SANTA CRUZ AVE, LOS GATOS	51199	KARNE & PROPERTY LTD
ACTIVE		1 X [COMPOST 65 GALLON T6518-010886]		
198.00	E	218 AVERY LN, LOS GATOS	50588	WHITE INVESTMENT PROPERTY
ACTIVE		[NO CONTAINER INFORMATION]		
101-125' DISMOUNT 1X WK				
199.00	E	222 AVERY LN, LOS GATOS	6114808	ERIC CHAN
ACTIVE		[NO CONTAINER INFORMATION]		
200.00	E	161 TOWNE TER, LOS GATOS	50423	161 TOWNE TERRACE APTS
ACTIVE		1 X [COMPOST 65 GALLON NO NUMBER]		
0-25' DISMOUNT 1X WK				
201.00	E	211 RUSHMORE LN, LOS GATOS	50565	JOHN MA
ACTIVE		[NO CONTAINER INFORMATION]		
202.00	E	216 RUSHMORE LN, LOS GATOS	50584	ROBERT WILLIAMS
ACTIVE		[NO CONTAINER INFORMATION]		
0-25' DISMOUNT 1X WK PUSH BIN BACK AFTER SERV 25FT PUSH.				
203.00	E	215 MILBRAE LN, LOS GATOS	50579	ROBERT WILLIAMS
ACTIVE		[NO CONTAINER INFORMATION]		
76-100' DISMOUNT 1X WK				
204.00	E	160 TOWNE TER, LOS GATOS	50419	VILLA TERRACE APARTMENTS
ACTIVE		[NO CONTAINER INFORMATION]		
0-25' DISMOUNT 1X WK				
205.00	E	167 TOWNE TER, LOS GATOS	8735552	ATLANTIS PROPERTIES
ACTIVE		[NO CONTAINER INFORMATION]		
206.00	E	168 TOWNE TER, LOS GATOS	50448	BILL JAMES
ACTIVE		1 X [COMPOST 65 GALLON NO NUMBER]		
207.00	E	200 TOWNE TER, LOS GATOS	50525	RANDOLPH BORENE
ACTIVE		3 X [COMPOST 65 GALLON NO NUMBER]		

208.00	E	219 AVERY LN, LOS GATOS	50591	WHITE INVESTMENT PROPERTY
ACTIVE		1 X [COMPOST 65 GALLON NO NUMBER]		
176-200' DISMOUNT 2X WK				
209.00	E	135 RIVIERA DR, LOS GATOS	50337	RIVIERA TERRACE LOS GATOS
ACTIVE		1 X [COMPOST 1.5 YARD WV1+18]		
210.00	E	209 MILBRAE LN, LOS GATOS	8733896	LLC MILBRAE C/O KIRKORIAN ENTERPRISES
ACTIVE		1 X [YARDWASTE 95 GALLON NO NUMBER]		
211.00	E	205 MILBRAE LN, LOS GATOS	8743561	GEM PROPERTY MANAGEMENT
ACTIVE		[NO CONTAINER INFORMATION]		
212.00	E	222 MILBRAE LN, LOS GATOS	6528907	PECK PROPERTIES
ACTIVE		1 X [COMPOST 65 GALLON t6518-010848]		
213.00	E	16548 FERRIS AVE, LOS GATOS	52256	FAITH LUTHERAN CHURCH
ACTIVE		1 X [COMPOST 1.5 YARD NO NUMBER]		
25FT DISMT NEEDS KEY TO UNLOCK THE LOCK BAR.				
214.00	E	400 BUDD AVE, CAMPBELL	7500163	IMAN ABDULHADI
ACTIVE		1 X [COMPOST 95 GALLON NO NUMBER]		
215.00	E	340 UNIVERSITY AVE, LOS GATOS	50789	GRANUM PARTNERS
ACTIVE		1 X [COMPOST 65 GALLON NO NUMBER]		
0-25' DISMOUNT 1X WK				
216.00	E	530 UNIVERSITY AVE, LOS GATOS	6682331	THE FERNANDEZ FAM. 1982 TRUST
ACTIVE		[NO CONTAINER INFORMATION]		
0-25' DISCOUNT				
217.00	E	570 UNIVERSITY AVE, LOS GATOS	51067	TAMARACK APARTMENTS
ACTIVE		2 X [COMPOST 65 GALLON NO NUMBER]		
26-50' DISMOUNT 1X WK,				
218.00	E	208 E MAIN ST, LOS GATOS	50549	NEIGHBORHOOD CENTER
ACTIVE		1 X [COMPOST 65 GALLON NO NUMBER]		
219.00	E	15245 NATIONAL AVE, LOS GATOS	52155	ALTCARE III
ACTIVE		1 X [COMPOST 65 GALLON NO NUMBER]		
220.00	E	1333 OAKLAND RD, SAN JOSE	8741861	GO TO MRF
ACTIVE		[NO CONTAINER INFORMATION]		

221.00 E
ACTIVE
25 FT DISMOUNT

16400 BLOSSOM HILL RD, LOS GATOS
1 X [COMPOST | 1.5 YARD | NO NUMBER]

52248

BLOSSOM HILL SCHOOL

You are required by the company to take at least one 30 minute uninterrupted meal period where you are free from all duty. If for any reason you are unable to take your meal break, you are required to inform your supervisor immediately.

Today's Date _____

Meal period time start _____ a.m./p.m.

Meal period time end _____ a.m./p.m.

In signing below I confirm that I took my uninterrupted 30-minute meal period as reflected above.

Driver's Signature _____

You are required by the company to take at least one 30 minute uninterrupted meal period where you are free from all duty. If for any reason you are unable to take your meal break, you are required to inform your supervisor immediately.

Today's Date _____

Meal period time start _____ a.m./p.m.

Meal period time end _____ a.m./p.m.

In signing below I confirm that I took my uninterrupted 30-minute meal period as reflected above.

Helper's Signature _____

You are required by the company to take at least one 30 minute uninterrupted meal period where you are free from all duty. If for any reason you are unable to take your meal break, you are required to inform your supervisor immediately.

Today's Date _____

Meal period time start _____ a.m./p.m.

Meal period time end _____ a.m./p.m.

In signing below I confirm that I took my uninterrupted 30-minute meal period as reflected above.

Helper's Signature _____

Master Route Sheet



WEST VALLEY COLLECTION - SAN JOSE, CA

DM003 - Report Compiled: 02-23-2022

ROUTE ZH707 - MASTER DRIVER: NONE TOTAL YARDS: 363.94 TOTAL CONTAINERS: 259.00 TOTAL STOPS: 123

Sequency Number	Route Frequency	Service Location	Account Number	Customer Name
Account Status	Container [Type Size Number]		Customer Name 2 (If Provided)	
Comments (If Provided)		Temporary Stop Information (If Provided)		Billarea
1.00	E	881 S CYPRESS AVE, SAN JOSE	6734899	LYNHAVEN ELEMENTERY
ACTIVE	1 X [FL RECY 4 YARD NO NUMBER]			
FOR ALL THE SCHOOLS: KEY #2156.				
2.00	E	535 VALLEY FORGE WAY, CAMPBELL	51026	VALLEY FORGE HOA
ACTIVE	2 X [FL RECY 2 YARD NO NUMBER]			
MUST BE SERVICED DO NOT LEAVE PLACE RECY BINS BACK - 25FT DISMOUNT				
3.00	E	535 W HAMILTON AVE, CAMPBELL	7101721	JIFFY LUBE INTERNATIONAL
ACTIVE	1 X [FL RECY 2 YARD WV2402]			
4.00	E	246 W HAMILTON AVE, CAMPBELL	8395591	BT PROPERTIES
ACTIVE	1 X [FL RECY 1.5 YARD NO NUMBER]			
0-25' DISMOUNT 1X WK DO NOT MISS!!				
5.00	E	459 SUNBERRY DR, CAMPBELL	8743965	SUNBERRY APT
ACTIVE	1 X [FL RECY 1.5 YARD NO NUMBER]		JOSEPH BOMMARITO	
6.00	E	464 SUNBERRY DR, CAMPBELL	50912	PATRICIA CALFEE
ACTIVE	1 X [FL RECY 1.5 YARD NO NUMBER]			
76-100' DISMOUNT 1X WK DO NOT MISS!!!				
7.00	E	200 W HAMILTON AVE, CAMPBELL	50526	CAL-WESTERN PROPERTY MGMNT
ACTIVE	2 X [SL RECY 95 GALLON NO NUMBER]			
100 DISMOUNT				
8.00	E	201 W HAMILTON AVE, CAMPBELL	8746134	ROBERT MILLS
ACTIVE	1 X [FL RECY 2 YARD NO NUMBER], 2 X [SL RECY 95 GALLON NO NUMBER]			
DRIVE INTO PROPERTY W/ 25FT DISMT				
9.00	E	171 W HAMILTON AVE, CAMPBELL	50452	GARY BIANCONI/KWAN CHAN
ACTIVE	2 X [SL RECY 95 GALLON NO NUMBER]			
10.00	E	160 W HAMILTON AVE, CAMPBELL	8743245	CORNERSTONE PROPERTY MANAGEMENT
STOPPED	1 X [FL RECY 1.5 YARD WV2483]			
SERVICE IN BACK				

11.00	E	160 W HAMILTON AVE, CAMPBELL	8746859	FOOTHILL PROPERTY MGMT KEITH ADAMS
ACTIVE		1 X [FL RECY 1.5 YARD NO NUMBER]		
1-1.5CY RECY BIN- STAB.LOC IN BACK ON KAMSON WY.				
12.00	E	150 W HAMILTON AVE, CAMPBELL	8743578	GOLDEN OAKS APARTMENTS
ACTIVE		1 X [FL RECY 2 YARD NO NUMBER]		
13.00	E	135 W HAMILTON AVE, CAMPBELL	6688834	JINA RAJARATNAM
ACTIVE		1 X [FL RECY 1.5 YARD NO NUMBER]		
14.00	E	125 W HAMILTON AVE, CAMPBELL	8069125	SAMANTHA BARRERA
ACTIVE		1 X [FL RECY 3 YARD NO NUMBER], 2 X [SL RECY 95 GALLON NO NUMBER]		
25' DISMOUNT				
15.00	E	49 W HAMILTON AVE, CAMPBELL	8740811	BURGER KING #2012 CARMEL LIMAN
ACTIVE		1 X [FL RECY 3 YARD WV31056]		
16.00	E	70 W HAMILTON AVE, CAMPBELL	8743845	BBVA COMPASS BANK
ACTIVE		1 X [SL RECY 95 GALLON NO NUMBER]		
0-25' DISMOUNT 1X WK DO NOT SERVICE BEFORE 6AM ****9111 CODE				
17.00	E	430 DUNSTER DR, CAMPBELL	8742555	IDL LL ASSAF BENJAMIN
ACTIVE		2 X [SL RECY 95 GALLON NO NUMBER]		
76-100 DISMOUNT 1X WK				
18.00	E	380 DUNSTER DR, CAMPBELL	50830	PAUL'S ENTERPRISES
ACTIVE		1 X [FL RECY 2 YARD NO NUMBER]		
19.00	E	350 DUNSTER DR, CAMPBELL	8731567	XUEREB FAMILY REVOCABLE TRUST
ACTIVE		2 X [FL RECY 3 YARD NO NUMBER]		
20.00	E	300 DUNSTER DR, CAMPBELL	8740785	VERNE BROWN
ACTIVE		1 X [FL RECY 2 YARD NO NUMBER]		
OK TO DRIVE ON PROP				
21.00	E	301 DUNSTER DR, CAMPBELL	50741	SANDY FELICIANO
ACTIVE		1 X [SL RECY 95 GALLON NO NUMBER]		
76-100' DISMOUNT 1X WK DO NOT MISS!!!				
22.00	E	2135 S WINCHESTER BLVD, CAMPBELL	8746429	LOOK OUT COFFEE
ACTIVE		1 X [SL RECY 95 GALLON NO NUMBER]		
23.00	E	86 W RINCON AVE, CAMPBELL	7750582	SPIEKER COMPANIES
ACTIVE		1 X [FL RECY 2 YARD NO NUMBER]		
25FT DISMOUNT				

24.00	E	134 W RINCON AVE, CAMPBELL	50334	WINCHESTER II CONDO. HOA
ACTIVE		1 X [FL RECY 2 YARD NO NUMBER], 2 X [SL RECY 95 GALLON NO NUMBER]		
0-25' DISMOUNT 1X WK				
25.00	E	2335 S WINCHESTER BLVD, CAMPBELL	7823879	7-11 STORE #17406
ACTIVE		1 X [FL RECY 3 YARD NO NUMBER]		
26-50' DISMOUNT 1X WK				
26.00	E	555 NIDO DR, CAMPBELL	51051	VIRGINIA SLATER
ACTIVE		3 X [SL RECY 95 GALLON NO NUMBER]		
27.00	E	575 NIDO DR, CAMPBELL	8735909	CHINAZOM ANYANWU
ACTIVE		2 X [SL RECY 95 GALLON NO NUMBER]		
28.00	E	595 NIDO DR, CAMPBELL	7507659	AUSTIN TRIEU
ACTIVE		1 X [SL RECY 95 GALLON NO NUMBER]		
29.00	E	625 NIDO DR, CAMPBELL	51141	ANIL AND GITA DESAI
ACTIVE		1 X [FL RECY 2 YARD NO NUMBER]		
0-25' DISMOUNT 1X WK				
30.00	E	645 NIDO DR, CAMPBELL,	7768005	BT PROPERTIES
ACTIVE		1 X [SL RECY 95 GALLON NO NUMBER]		
126-150' DISMOUNT 1X WK				
31.00	E	155 HOLLIS AVE, CAMPBELL	6472795	WESTERN PROPERTY MANAGEMENT
ACTIVE		2 X [SL RECY 65 GALLON NO NUMBER]		
32.00	E	200 HOLLIS AVE, CAMPBELL	50518	BRENTWOOD APARTMENTS
ACTIVE		1 X [FL RECY 6 YARD NO NUMBER]		
33.00	E	199 HOLLIS, CAMPBELL	8742297	LAURA YOUNGBLOOD-CAL WEST PROPERTIES
ACTIVE		1 X [FL RECY 1.5 YARD NO NUMBER]		
DISMOUNT UP 100 PUSH				
34.00	E	240 HOLLIS AVE, CAMPBELL,	6319480	LA MANCHA APTS
ACTIVE		1 X [FL RECY 6 YARD NO NUMBER]		
NEED CLICKER. IF NO CLICKER GATE CODE: #4321				
35.00	E	670 NELLO DR, CAMPBELL	51185	GEORGETTE MAYDER
ACTIVE		2 X [SL RECY 95 GALLON NO NUMBER]		
76-100' DISMOUNT 1X WK				
36.00	E	641 NELLO DR, CAMPBELL	51160	ANTONIO KIM
ACTIVE		1 X [FL RECY 1 YARD NO NUMBER]		

37.00	E	631 NELLO DR, CAMPBELL	51147	DENNIS CAMPOY
ACTIVE		4 X [SL RECY 95 GALLON NO NUMBER]		
38.00	E	601 NELLO DR, CAMPBELL	51102	FORBES PROPERTY MANAGEMENT SERVICES
ACTIVE		2 X [SL RECY 95 GALLON NO NUMBER]		
126-150' DISMOUNT 1X WK				
39.00	E	590 NELLO DR, CAMPBELL	7328879	JODY GREENBERG
ACTIVE		2 X [SL RECY 95 GALLON NO NUMBER]		
PUSH 150FT				
40.00	E	642 NELLO DR, CAMPBELL	8125227	ATLANTIS PROPERTIES
ACTIVE		2 X [SL RECY 95 GALLON NO NUMBER]		
26-50' DISMOUNT 1X WK				
41.00	E	256 ECHO AVE, CAMPBELL	50682	RAJENDRA PRASAD
ACTIVE		2 X [SL RECY 95 GALLON NO NUMBER]		
51-75' DISMOUNT 1X WK				
42.00	E	236 ECHO AVE, CAMPBELL	8114207	DAVID EDRI
ACTIVE		2 X [SL RECY 95 GALLON NO NUMBER]		
43.00	E	192 ECHO AVE, CAMPBELL	8744605	YI ZHENG
ACTIVE		1 X [SL RECY 95 GALLON NO NUMBER]		
44.00	E	192 ECHO AVE, CAMPBELL	8670611	AMIR SALEHI
STOPPED		1 X [SL RECY 95 GALLON NO NUMBER]		
45.00	E	182 ECHO AVE, CAMPBELL	7029189	BIN YU
ACTIVE		1 X [SL RECY 95 GALLON NO NUMBER]		
DO NOT HIT WOODEN FENCE WHEN SERVICING.				
46.00	E	165 ECHO AVE, CAMPBELL	50434	JEAN PETERS
ACTIVE		1 X [FL RECY 1.5 YARD NO NUMBER]		
PLEASE REPORT ANY ISSUES TO BASE.				
47.00	E	166 ECHO AVE, CAMPBELL	8500081	PAOHUI CHEN
ACTIVE		2 X [SL RECY 95 GALLON NO NUMBER]		
48.00	E	178 ECHO AVE, CAMPBELL	50462	GORDON SMART
ACTIVE		1 X [FL RECY 1.5 YARD NO NUMBER]		
49.00	E	172 ECHO AVE, CAMPBELL	50453	TRONG PHAM
ACTIVE		1 X [FL RECY 1.5 YARD NO NUMBER]		

50.00	E	168 ECHO AVE, CAMPBELL [NO CONTAINER INFORMATION]	8723904	KENT ANDERSON
51.00	E	164 ECHO AVE, CAMPBELL [NO CONTAINER INFORMATION]	50428	PHIL TSAKIRIDIS
52.00	E	187 ADLER AVE, CAMPBELL ACTIVE 2 X [SL RECY 95 GALLON NO NUMBER] 0-25' DISMOUNT 1X WK	50491	KATHERINE KIM
53.00	E	205 ADLER AVE, CAMPBELL ACTIVE 1 X [FL RECY 1.5 YARD NO NUMBER], 1 X [FL RECY 3 YARD NO NUMBER], 5 X [SL RECY 95 GALLON NO NUMBER]	50540	NELIA SARMIENTO
54.00	E	211 ADLER AVE, CAMPBELL ACTIVE 2 X [SL RECY 95 GALLON NO NUMBER]	50563	FORBES GROUP/ MVK ENTERPRISES
55.00	E	250 ADLER AVE, CAMPBELL ACTIVE 2 X [SL RECY 95 GALLON NO NUMBER] 125' PUSH	8738422	CAL WESTERN PROPERTY MANAGEMENT STELLA LEE
56.00	E	250 BUDD AVE, CAMPBELL ACTIVE 1 X [FL RECY 3 YARD NO NUMBER] 0-25' DISMOUNT 1X WK	50669	CORINTHIAN HOUSE
57.00	E	295 W CHERRY LN, CAMPBELL ACTIVE 1 X [FRONTLOAD 6 YARD NO NUMBER] STABAFTER 8:30AM REQUEST	50728	CAMPBELL SCHOOL OF INNOVATION
58.00	E	540 W RINCON AVE, CAMPBELL ACTIVE 5 X [SL RECY 95 GALLON NO NUMBER]	51032	JOHN D MORGAN PARK
59.00	E	700 W HAMILTON AVE, CAMPBELL ACTIVE 1 X [FL RECY 3 YARD NO NUMBER]	51205	COOLEY BUILDING
60.00	E	651 W HAMILTON AVE, CAMPBELL ACTIVE 2 X [FL RECY 3 YARD NO NUMBER] 26-50' DISMOUNT 1X WK	8590355	ALVINS CORNER @ PENNY LN
61.00	E	771 W HAMILTON AVE, CAMPBELL ACTIVE 1 X [FL RECY 3 YARD 31314] COMBO LOCK FOR ENC. DOOR 1144DSMNT 0-25'	8734300	STARBUCKS #11440
62.00	E	819 W HAMILTON AVE, CAMPBELL ACTIVE 1 X [FL RECY 3 YARD NO NUMBER] 0-25' DISMOUNT 6X WK	51322	SPENO AND ASSOCIATES

63.00	E	891 W HAMILTON AVE, CAMPBELL	51384	LARGO CONCRETE
ACTIVE		4 X [SL RECY 95 GALLON NO NUMBER]		
64.00	E	600 MARATHON DR, CAMPBELL	51095	COFFEE TREE APARTMENTS
ACTIVE		1 X [SL RECY 95 GALLON NO NUMBER], 4 X [FL RECY 3 YARD NO NUMBER]		
25FT DISMOUNT				
65.00	E	440 MARATHON DR, CAMPBELL	50880	HAL NELSON/MARATHON CTR
ACTIVE		1 X [FL RECY 3 YARD NO NUMBER]		
0-25' DISMOUNT 1X WK				
66.00	E	921 W HAMILTON AVE, CAMPBELL	8731548	WESTERN REFINING RETAIL
ACTIVE		1 X [FL RECY 2 YARD NO NUMBER]		
67.00	E	923 W HAMILTON AVE, CAMPBELL	6739089	NEW JERSEYS
ACTIVE		1 X [FL RECY 2 YARD NO NUMBER]		
68.00	E	999 W HAMILTON AVE, CAMPBELL	8744992	THE GREENERY APARTMENTS
ACTIVE		2 X [FL RECY 3 YARD NO NUMBER]		
69.00	E	1020 W HAMILTON AVE, CAMPBELL	51493	C N MALKANI
ACTIVE		2 X [SL RECY 95 GALLON NO NUMBER]		
101-125' DISMOUNT 1X WK LANDFILL BREAK				
70.00	E	1030 W HAMILTON AVE, CAMPBELL	7083424	JAMES IMPER
ACTIVE		2 X [SL RECY 95 GALLON NO NUMBER]		
101-125' DISMOUNT 1X WK DO NOT MISS!!				
71.00	E	1017 W HAMILTON AVE, CAMPBELL	8745797	CAL WESTERN HEATHER ROBERTSON
ACTIVE		2 X [SL RECY 95 GALLON NO NUMBER]		
126-150 DISMOUNT				
72.00	E	1086 W HAMILTON AVE, CAMPBELL	51516	PAUL DI LEO
ACTIVE		2 X [SL RECY 95 GALLON NO NUMBER]		
76-100' DISMOUNT 1X WK DO NOT MISS!!!				
73.00	E	1132 W HAMILTON AVE, CAMPBELL	51535	CHARLES SILVA
ACTIVE		1 X [FL RECY 1.5 YARD NO NUMBER]		
126-150' DISMOUNT 1X WK 125FT DISMOUNT				
74.00	E	1156 W HAMILTON AVE, CAMPBELL	51546	ED BANGLE
ACTIVE		1 X [SL RECY 95 GALLON NO NUMBER]		
75.00	E	1147 W HAMILTON AVE, CAMPBELL	8002003	TENANT PLANET
ACTIVE		2 X [SL RECY 95 GALLON NO NUMBER]		
0-25' DISMOUNT 1X WK				

76.00	E	1183 W HAMILTON AVE, CAMPBELL	7007040	WESLEY WOO
ACTIVE		1 X [FL RECY 2 YARD NO NUMBER]		
STAB				
77.00	E	148 N SAN TOMAS AQUINO, CAMPBELL	8738225	CVS #9895
ACTIVE		1 X [FL RECY 3 YARD NO NUMBER]		
78.00	E	100 N SAN TOMAS AQUINO RD, CAMPBELL	8743189	GROCERY OUTLET OF CAMPBELL
ACTIVE		1 X [FL RECY 3 YARD NO NUMBER]		
79.00	E	75 S SAN TOMAS AQUINO, CAMPBELL	50162	KIRKORIAN ENTERPRISES LLC
ACTIVE		1 X [FRONTLOAD 2 YARD NO NUMBER]		
25' GATE WILL BE UNLOCKED TO ENCL				
80.00	E	915 S SAN TOMAS AQUINO, CAMPBELL	51418	STEPHEN FERRARI
ACTIVE		1 X [FL RECY 2 YARD NO NUMBER]		
0-25' DISMOUNT 2X WK				
81.00	E	1110 CAPRI DR, CAMPBELL	51525	CAPRI GARDEN HOA
ACTIVE		1 X [FL RECY 2 YARD NO NUMBER]		
82.00	E	1142 CAPRI DR, CAMPBELL	51539	PROPERTY PRO LTD
ACTIVE		4 X [SL RECY 95 GALLON NO NUMBER]		
0-25' DISMOUNT 2X WK				
83.00	E	575 W HACIENDA AVE, CAMPBELL	51070	NEWPORT APARMENT
ACTIVE		1 X [FL RECY 3 YARD NO NUMBER], 20 X [SL RECY 95 GALLON NO NUMBER]		
NEWPORT APTS 2 DRIVEWAY				
84.00	E	850 CHAPMAN DR, CAMPBELL	51341	CAPRI SCHOOL
ACTIVE		1 X [FL RECY 2 YARD NO NUMBER], 8 X [SL RECY 95 GALLON NO NUMBER]		
85.00	E	580 W PARR AVE, LOS GATOS	51080	NORDAHL HALL
ACTIVE		2 X [SL RECY 65 GALLON NO NUMBER]		
86.00	E	825 W PARR AVE, CAMPBELL	6579599	VILLAGE SCHOOL
ACTIVE		1 X [FL RECY 3 YARD NO NUMBER]		
87.00	E	634 W PARR AVE, LOS GATOS	51155	OPEN DOOR
ACTIVE		3 X [FL RECY 2 YARD NO NUMBER]		
0-25' DISMOUNT 2X WK MAKE SURE TO RETURN ALL BINS BACK TO ENCLOSURE DO NOT LEAVE OUT ALSO MAKE SURE LIDS ARE CLOSED				
88.00	E	360 DARDANELLI LN, LOS GATOS	8279972	EL CAMINO HOSPITAL INC
ACTIVE		[NO CONTAINER INFORMATION]		

89.00	E	340 DARDANELLI LN, LOS GATOS	8279863	EL CAMINO HOSPITAL INC
ACTIVE		4 X [FL RECY 3 YARD NO NUMBER]		
25FT DISMT.				
90.00	E	800 POLLARD RD, LOS GATOS	51295	LOS GATOS MEDICAL PARK ASSOC
ACTIVE		1 X [FL RECY 1.5 YARD NO NUMBER], 1 X [SL RECY 95 GALLON NO NUMBER]		
25FT DISMT.				
91.00	E	815 POLLARD RD, LOS GATOS	6747805	EL CAMINO HOSPITAL-LOS GATOS
ACTIVE		[NO CONTAINER INFORMATION]		
0-25' DISMOUNT 5X WEEK - DO NOT SERVICE BEFORE 7AM DUE TO RESIDENTIAL COMPLAINT				
92.00	E	14595 CLEARVIEW DR, LOS GATOS	8738832	LA RINCONADA COUNTRY CLUB (KITCHEN)
ACTIVE		[NO CONTAINER INFORMATION]		
25 DISMOUNT				
93.00	E	14245 LORA DR, LOS GATOS	52025	LORA MANOR HOA
ACTIVE		1 X [FL RECY 3 YARD NO NUMBER], 2 X [SL RECY 95 GALLON NO NUMBER]		
76-100' DISMOUNT 1X WK				
94.00	E	14225 LORA DR, LOS GATOS	52022	WEDGEWOOD MANOR
ACTIVE		1 X [FL RECY 4 YARD NO NUMBER]		
0-25' DISMOUNT 2X WK CODE 1024				
95.00	E	1500 POLLARD RD, LOS GATOS	7366466	SAFeway STORE #742
ACTIVE		1 X [FL RECY 6 YARD NO NUMBER]		
0-25' DISMOUNT 4X WK				
96.00	E	1496 POLLARD RD, LOS GATOS	8090619	CVS PHARMACY #3938
ACTIVE		1 X [FL RECY 3 YARD NO NUMBER]		
97.00	E	1585 MORE AVE, CAMPBELL	51688	ROLLING HILLS SCHOOL
ACTIVE		1 X [FL RECY 3 YARD NO NUMBER]		
98.00	E	4450 MCCOY AVE, CAMPBELL	51922	FOREST HILL ELEMENTARY
ACTIVE		1 X [FL RECY 3 YARD NO NUMBER]		
99.00	E	13425 SOUSA LN, SARATOGA	51973	SARATOGA SUBACUTE HOSP
ACTIVE		1 X [FL RECY 1.5 YARD NO NUMBER], 2 X [FL RECY 6 YARD NO NUMBER]		
BINS LOCATED BY ENCL IN FRONT OF BLDG FACILITY CONTACT CHRIS 408-794-9275				
100.00	E	18805 COX AVE, SARATOGA	52302	COX OFFICE PARTNERS
ACTIVE		1 X [FL RECY 2 YARD NO NUMBER]		
25 DISMOUNT 2XCOMBO LOCK #1776				

101.00	E	18720 BUCKNALL RD, SARATOGA	52300	PRIMARY PLUS
ACTIVE		1 X [FL RECY 3 YARD NO NUMBER]		
25' DSMNT				
102.00	E	18892 SARA PARK CIR, SARATOGA	52314	SARATOGA PARKSIDE
ACTIVE		2 X [FL RECY 2 YARD NO NUMBER]		
0-25' DISMOUNT				
103.00	E	18851 COX AVE, SARATOGA	6211912	QUITO VILLAGE ASSOCIATES
ACTIVE		1 X [SL RECY 95 GALLON NO NUMBER], 2 X [FL RECY 6 YARD NO NUMBER]		
25' LOCK CODE 1200				
104.00	E	13175 SARATOGA AVE, SARATOGA	51972	THE VINEYARDS OF SARATOGA HOA
ACTIVE		1 X [FL RECY 3 YARD NO NUMBER], 19 X [SL RECY 95 GALLON NO NUMBER]		
0-25' DISMOUNT 1X WK/ PUSH BIN BACK				
105.00	E	18870 ALLENDALE AVE, SARATOGA	52312	SAINT MICHAEL CHURCH
ACTIVE		1 X [FL RECY 3 YARD NO NUMBER]		
106.00	E	19100 ALLENDALE AVE, SARATOGA	52318	LDS
ACTIVE		1 X [SL RECY 95 GALLON NO NUMBER]		
0-25' DISMOUNT 1X WK				
107.00	E	19630 ALLENDALE AVE, SARATOGA	52326	SARATOGA POST OFFICE
ACTIVE		4 X [SL RECY 95 GALLON NO NUMBER]		
108.00	E	13601 SARATOGA AVE, SARATOGA	51976	ST ANDREWS EPISCOPAL CHURCH
ACTIVE		1 X [FL RECY 6 YARD NO NUMBER]		
25FT DISMT				
109.00	E	14103 SARATOGA AVE, SARATOGA	51997	IMMANUEL LUTHERAN CHURCH
ACTIVE		3 X [SL RECY 95 GALLON NO NUMBER]		
QUIET!!!				
110.00	E	14357 SARATOGA AVE, SARATOGA	52034	SARATOGA INN PLACE
ACTIVE		1 X [FL RECY 3 YARD NO NUMBER], 2 X [SL RECY 95 GALLON NO NUMBER]		
0-25' DISMOUNT 1X WK				
111.00	E	20390 PARK PL, SARATOGA	52334	SARATOGA FEDERATED CHURCH
ACTIVE		1 X [FL RECY 2 YARD NO NUMBER]		
SERVICE AFTER 6AM DUE TO RESI AREA				
112.00	E	1 OAK PL, SARATOGA	50002	THE NAPKIN RING
ACTIVE		1 X [FL RECY 6 YARD WV6-28]		
113.00	E	14410 BIG BASIN WAY, SARATOGA	8670403	TONY CANCIAMILLA
ACTIVE		1 X [FL RECY 3 YARD NO NUMBER]		
LOCK CODE 1234 - 176-200 DISMOUNT 2X WK - PLS MAKE SURE TO PLACE BIN INSIDE THE ENCLOSURE AFTER SERVICE.				

114.00	E	14421 BIG BASIN WAY, SARATOGA	52052	THE BANK LOUNGE
ACTIVE		1 X [FL RECY 2 YARD 21478]		
L ENCL STAB				
115.00	E	14441 BIG BASIN WAY, SARATOGA	8743302	ANCHORS FISH AND CHIPS
ACTIVE		[NO CONTAINER INFORMATION]		MARILU ZUBIZARRETA
116.00	E	14471 BIG BASIN WAY, SARATOGA	52067	JAMES ROSENFELD
ACTIVE		1 X [FL RECY 2 YARD NO NUMBER]		
25 PUSH				
117.00	E	20688 4TH ST, SARATOGA	7211056	ATLANTIS PROPERTIES
ACTIVE		1 X [SL RECY 35 GALLON NO NUMBER]		
119.00	E	20700 4TH ST, SARATOGA	8735121	THE GATEHOUSE CONDOMINIUM
ACTIVE		6 X [FL RECY 3 YARD NO NUMBER]		
25'#1940 CODE				
120.00	E	20650 4TH ST, SARATOGA	52352	SARATOGA WILDWOOD
ACTIVE		4 X [SL RECY 95 GALLON NO NUMBER]		
0-25' DISMOUNT 2X WKCODE 4164				
121.00	E	20548 LOMITA AVE, SARATOGA	52349	HOME OF CHRIST CHURCH
ACTIVE		2 X [SL RECY 95 GALLON NO NUMBER]		
122.00	E	15400 MONTALVO RD, SARATOGA	52168	MONTALVO ASSOCIATION
ACTIVE		10 X [SL RECY 95 GALLON NO NUMBER], 2 X [FL RECY 4 YARD NO NUMBER]		
123.00	E	12876 SARATOGA SUNNYVALE RD, SARATOGA	51960	LLC ARGONAUT ASSOCIATES
ACTIVE		3 X [FL RECY 2 YARD NO NUMBER]		
124.00	E	1333 OAKLAND RD, SAN JOSE	8741861	GO TO MRF
ACTIVE		[NO CONTAINER INFORMATION]		

You are required by the company to take at least one 30 minute uninterrupted meal period where you are free from all duty. If for any reason you are unable to take your meal break, you are required to inform your supervisor immediately.

Today's Date _____

Meal period time start _____ a.m./p.m.

Meal period time end _____ a.m./p.m.

In signing below I confirm that I took my uninterrupted 30-minute meal period as reflected above.

Driver's Signature _____

You are required by the company to take at least one 30 minute uninterrupted meal period where you are free from all duty. If for any reason you are unable to take your meal break, you are required to inform your supervisor immediately.

Today's Date _____

Meal period time start _____ a.m./p.m.

Meal period time end _____ a.m./p.m.

In signing below I confirm that I took my uninterrupted 30-minute meal period as reflected above.

Helper's Signature _____

You are required by the company to take at least one 30 minute uninterrupted meal period where you are free from all duty. If for any reason you are unable to take your meal break, you are required to inform your supervisor immediately.

Today's Date _____

Meal period time start _____ a.m./p.m.

Meal period time end _____ a.m./p.m.

In signing below I confirm that I took my uninterrupted 30-minute meal period as reflected above.

Helper's Signature _____

Master Route Sheet



WEST VALLEY COLLECTION - SAN JOSE, CA

DM003 - Report Compiled: 02-23-2022

ROUTE ZH708 - MASTER DRIVER: NONE TOTAL YARDS: 391.17 TOTAL CONTAINERS: 286.00 TOTAL STOPS: 145

Sequency Number	Route Frequency	Service Location	Account Number	Customer Name
Account Status	Container [Type Size Number]		Customer Name 2 (If Provided)	
Comments (If Provided)		Temporary Stop Information (If Provided)		Billarea
0.00	E	59 N SANTA CRUZ AVE, LOS GATOS	8747054	INC DBA FORBES GRP PM MVK ENTERPRISES
ACTIVE	1 X [SL RECY 95 GALLON NO NUMBER]			
25'				
0.00	E	555 N SANTA CRUZ AVE, LOS GATOS	8747074	DARCO LLC
NEW START	1 X [SL RECY 95 GALLON NO NUMBER]		DARWIN FAJARDO	
0.00	E	751 BLOSSOM HILL RD, LOS GATOS	8747170	TWIG AND FANG LLC
NEW START	3 X [SL RECY 95 GALLON NO NUMBER]			
1.00	E	16500 LARK AVE, LOS GATOS	52254	CLASSIC CAR WASH
ACTIVE	1 X [SL RECY 65 GALLON NO NUMBER]			
2.00	E	15736 LOS GATOS BLVD, LOS GATOS	8738083	THE HOT TUB WAREHOUSE LLC
ACTIVE	1 X [FL RECY 3 YARD NO NUMBER]			
3.00	E	15400 LOS GATOS BLVD, LOS GATOS	8606120	PALO ALTO MEDICAL FOUNDATION
ACTIVE	1 X [FL RECY 3 YARD NO NUMBER]		VENDOR NUMBER 167916	
0-25' DISMOUNT				
4.00	E	15300 LOS GATOS BLVD, LOS GATOS	52159	LOS GATOS HARDWARE
ACTIVE	1 X [FL RECY 3 YARD NO NUMBER]			
5.00	E	15200 LOS GATOS BLVD, LOS GATOS	7303533	PANERA BREAD
ACTIVE	1 X [FL RECY 3 YARD NO NUMBER]			
26-50' DISMOUNT 6X WK AFTER 6AM PER RESI AREA				
6.00	E	15349 LOS GATOS BLVD, LOS GATOS	6280910	PECK PROPERTIES
ACTIVE	1 X [SL RECY 65 GALLON NO NUMBER]			
7.00	E	15367 LOS GATOS BLVD, LOS GATOS	7125418	GEM AUTOMOTIVE
ACTIVE	1 X [FL RECY 2 YARD NO NUMBER]			

8.00	E	15405 LOS GATOS BLVD, LOS GATOS	52169	PECK PROPERTIES
ACTIVE		1 X [FL RECY 1.5 YARD NO NUMBER]		
26-50' DISMOUNT 1X WK				
9.00	E	15575 LOS GATOS BLVD, LOS GATOS	52187	WESTERN GRAVEL COMPANY
ACTIVE		1 X [FL RECY 3 YARD NO NUMBER]		
10.00	E	15585 LOS GATOS BLVD, LOS GATOS	7538524	EL REPCO INC
ACTIVE		1 X [FL RECY 3 YARD NO NUMBER]		
11.00	E	15691 LOS GATOS BLVD, LOS GATOS	52196	LOU'S RESTAURANT
ACTIVE		1 X [FL RECY 3 YARD NO NUMBER]		
12.00	E	681 BLOSSOM HILL RD, LOS GATOS	8580655	LINDA A LESTER TRUST
ACTIVE		1 X [FL RECY 1.5 YARD NO NUMBER], 1 X [FL RECY 2 YARD NO NUMBER]		
RECY IS LOCATED AT 15965 LOS GATOS BLVD				
13.00	E	798 BLOSSOM HILL RD, LOS GATOS	8740377	PEETS COFFEE & TEA #798
ACTIVE		[NO CONTAINER INFORMATION]		
14.00	E	800 BLOSSOM HILL RD, LOS GATOS	51294	THE TERRACES
ACTIVE		1 X [FL RECY 6 YARD 60020], 1 X [FL RECY 6 YARD NO NUMBER]		
2026# ACCESS CODE/STAB 25' DISMOUNT				
15.00	E	794 BLOSSOM HILL RD #5, LOS GATOS	8737455	TOGO'S
ACTIVE		1 X [FL RECY 2 YARD NO NUMBER]		
17.00	E	624 BLOSSOM HILL RD, LOS GATOS	8734203	ROLL-OFF BLOSSOM HILL PAVILION
ACTIVE		1 X [FL RECY 6 YARD NO NUMBER]		
KEEP BINS BEHIND THE LINE				
18.00	E	17480 SHELBURNE WAY, LOS GATOS	52284	LOS GATOS DOG AND CAT HOSP
ACTIVE		1 X [FL RECY 2 YARD NO NUMBER]		
25' DISMOUNT				
19.00	E	17462 SHELBURNE WAY, LOS GATOS	8600491	CALIBER COLLISION #1032
ACTIVE		1 X [FL RECY 8 YARD NO NUMBER]		
20.00	E	102 COOPER CT, LOS GATOS	8437149	VASONA BUSINESS PARK
ACTIVE		1 X [FL RECY 3 YARD NO NUMBER]		
0-25' DISMOUNT 3X WK				
21.00	E	101 COOPER CT, LOS GATOS	50227	LLC. CIRTEC MEDICAL SYSTEMS
ACTIVE		1 X [FL RECY 3 YARD NO NUMBER]		
0-25' DISMOUNT 1X WK				

22.00	E	611 UNIVERSITY AVE, LOS GATOS	8728877	CARLO CAPRARO
ACTIVE		1 X [SL RECY 65 GALLON NO NUMBER]		
23.00	E	551 N SANTA CRUZ AVE, LOS GATOS	8738234	LA ESQUINA
ACTIVE		2 X [SL RECY 95 GALLON NO NUMBER]		
25'				
24.00	E	553 N SANTA CRUZ AVE, LOS GATOS	8736231	STUDIO KICKS
ACTIVE		1 X [SL RECY 95 GALLON NO NUMBER]		
25.00	E	514 N SANTA CRUZ AVE, LOS GATOS	6411520	PET PEOPLE OF LOS GATOS
ACTIVE		1 X [FL RECY 3 YARD NO NUMBER]		
26.00	E	477 N SANTA CRUZ AVE, LOS GATOS	50924	Y A O BUILDING
ACTIVE		1 X [FL RECY 2 YARD NO NUMBER]		
27.00	E	453 N SANTA CRUZ AVE, LOS GATOS	8744288	BOCCARDO CORP
ACTIVE		1 X [FL RECY 2 YARD NO NUMBER], 4 X [SL RECY 95 GALLON NO NUMBER]		
28.00	E	423 N SANTA CRUZ AVE, LOS GATOS	50866	WALGREEN'S #7326
ACTIVE		[NO CONTAINER INFORMATION]		
29.00	E	200 LOS GATOS SARATOGA, LOS GATOS	50520	LOS GATOS CHEVRON
ACTIVE		1 X [FL RECY 1.5 YARD NO NUMBER]		
0-25' DISMOUNT 1X WK				
30.00	E	421 N SANTA CRUZ AVE, LOS GATOS	7442304	SARATOGA SANTA CRUZ ASSOCIATES
ACTIVE		1 X [FL RECY 3 YARD NO NUMBER]		
0-25' DISMOUNT 1X WK				
31.00	E	214 LOS GATOS SARATOGA, LOS GATOS	6104444	SERENO GROUP
ACTIVE		1 X [FL RECY 2 YARD NO NUMBER]		
0-25' DISMOUNT 1X WK				
32.00	E	246 LOS GATOS SARATOGA, LOS GATOS	50664	PETULLA INVESTMENTS
ACTIVE		1 X [FL RECY 3 YARD NO NUMBER], 2 X [SL RECY 95 GALLON NO NUMBER]		
33.00	E	431 MONTEREY AVE, LOS GATOS	50877	BARBARA FISHMAN
ACTIVE		1 X [FL RECY 2 YARD NO NUMBER]		
34.00	E	320 LOS GATOS SARATOGA, LOS GATOS	50754	WHITE INVESTMENT
ACTIVE		1 X [FL RECY 3 YARD NO NUMBER]		

35.00	E	349 MASSOL AVE, LOS GATOS	8730283	WESTSIDE PROPERTY MANAGEMENT #770515215
ACTIVE		2 X [SL RECY 95 GALLON NO NUMBER]		
176-200FT DISMOUNT				
36.00	E	325 LOS GATOS SARATOGA, LOS GATOS	6921393	WHOLE PET VETERINARY SERVICES
ACTIVE		1 X [FL RECY 1.5 YARD NO NUMBER]		
37.00	E	301 LOS GATOS SARATOGA, LOS GATOS	50743	MARK SORICH
ACTIVE		2 X [SL RECY 95 GALLON NO NUMBER]		
0-25' DISMOUNT 1X WK				
38.00	E	275 LOS GATOS SARATOGA, LOS GATOS	6692030	FIRST REPUBLIC BANK
ACTIVE		1 X [SL RECY 95 GALLON NO NUMBER]		
25' DISMOUNT				
39.00	E	255 LOS GATOS SARATOGA, LOS GATOS	50681	VALERO OF LOS GATOS
ACTIVE		1 X [FL RECY 3 YARD NO NUMBER], 1 X [SL RECY 95 GALLON NO NUMBER]		
STAB				
40.00	E	340 UNIVERSITY AVE, LOS GATOS	50789	GRANUM PARTNERS
ACTIVE		3 X [SL RECY 95 GALLON NO NUMBER]		
0-25' DISMOUNT 1X WK				
41.00	E	40 N SANTA CRUZ AVE, LOS GATOS	8367595	40 NSCA LLC
ACTIVE		1 X [FL RECY 3 YARD NO NUMBER]		
STAB POSITON BEHIND CURB (CAN NOT BE LEFT BLOCKING PARKING LOT OR SIDEWALK)				
42.00	E	35 UNIVERSITY AVE, LOS GATOS	50066	ROLL-OFF FEDERAL REALTY INVESTMENT
ACTIVE		4 X [FL RECY 3 YARD NO NUMBER]		
CODE 3535				
43.00	E	50 UNIVERSITY AVE, LOS GATOS	50102	FEDERAL REALTY INVESTMENT (COMM/ROLL-OFF)
ACTIVE		1 X [FL RECY 3 YARD NO NUMBER], 1 X [FL RECY 4 YARD NO NUMBER]		WHITEHOUSE
4 BINS BEHIND L SHAPED BLD 1 BIN BEHIND WHIT HOUSE BLACK MARKET				
44.00	E	31 UNIVERSITY AVE, LOS GATOS	50058	STEAMER'S GRILL HOUSE
ACTIVE		2 X [SL RECY 95 GALLON NO NUMBER]		
45.00	E	20 UNIVERSITY AVE, LOS GATOS	50040	ST LUKES CHURCH
ACTIVE		4 X [SL RECY 95 GALLON NO NUMBER]		
46.00	E	223 W MAIN ST, LOS GATOS	50608	FARWELL BUILDING
ACTIVE		4 X [SL RECY 95 GALLON NO NUMBER]		
0-25' DISMOUNT 1X WK				
47.00	E	16 LYNDON AVE, LOS GATOS	8332877	RT VENTURES LLC.
ACTIVE		1 X [FL RECY 1.5 YARD NO NUMBER]		
COMBO 1616				

48.00	E	15 LYNDON AVE, LOS GATOS	50022	LG PARENT NURSERY SCHOOL
ACTIVE		2 X [SL RECY 95 GALLON NO NUMBER]		
49.00	E	245 W MAIN ST, LOS GATOS	50662	HAPPY DRAGON
ACTIVE		1 X [FL RECY 3 YARD NO NUMBER]		
50.00	E	219 BEAN AVE, LOS GATOS	50592	SAINT MARY'S CHURCH
ACTIVE		1 X [FL RECY 2 YARD NO NUMBER], 1 X [FL RECY 3 YARD NO NUMBER], 2 X [SL RECY 35 GALLON NO NUMBER], 20 X [SL RECY 95 GALLON NO NUMBER]		
0-25' DISMOUNT 2X WK USE KEY				
51.00	E	350 W MAIN ST, LOS GATOS	7473160	352 WEST MAIN PARTNERS LLC
ACTIVE		1 X [FL RECY 1 YARD NO NUMBER]		
50FT DISMT				
52.00	E	21 N SANTA CRUZ AVE, LOS GATOS	50041	ANDALE TAQUERIA
ACTIVE		1 X [FL RECY 1.5 YARD NO NUMBER]		
53.00	E	115 N SANTA CRUZ AVE, LOS GATOS	8731960	THE PALMS RESTAURANT
ACTIVE		1 X [FL RECY 2 YARD NO NUMBER]		
54.00	E	155 N SANTA CRUZ AVE, LOS GATOS	6726420	MIKE RUGANI
ACTIVE		1 X [FL RECY 2 YARD NO NUMBER]		
0-25' DISMOUNT 2X WK				
55.00	E	520 UNIVERSITY AVE, LOS GATOS	51000	UNIVERSITY TERRACE APTS
ACTIVE		6 X [SL RECY 95 GALLON NO NUMBER]		
151-175' DISMOUNT 2X WK				
56.00	E	530 UNIVERSITY AVE, LOS GATOS	6682331	THE FERNANDEZ FAM. 1982 TRUST
ACTIVE		1 X [FL RECY 3 YARD NO NUMBER]		
0-25' DISMOUNT 1X WK				
57.00	E	121 MASSOL AVE, LOS GATOS	50291	MAISON MASSOL
ACTIVE		2 X [FL RECY 3 YARD NO NUMBER]		
0-25' DISMOUNT 2X WK				
58.00	E	570 UNIVERSITY AVE, LOS GATOS	51067	TAMARACK APARTMENTS
ACTIVE		[NO CONTAINER INFORMATION]		
26-50' DISMOUNT 2X WK				
59.00	E	610 UNIVERSITY AVE, LOS GATOS	8155646	CYBERMANOR
ACTIVE		1 X [FL RECY 3 YARD NO NUMBER], 1 X [SL RECY 95 GALLON NO NUMBER]		
60.00	E	622 UNIVERSITY AVE, LOS GATOS	8738198	MARTINO PROPERTIES
ACTIVE		1 X [FL RECY 2 YARD NO NUMBER]		
25'				

61.00	E	646 UNIVERSITY AVE, LOS GATOS	8378624	CORPORATE PRINTING RESOURCE
ACTIVE		1 X [FL RECY 2 YARD NO NUMBER]		
62.00	E	15861 WINCHESTER BLVD, LOS GATOS	8733376	EAR NOSE & THROAT OF LOS GATOS
ACTIVE		1 X [FL RECY 1.5 YARD NO NUMBER]		
PLS SERVICE BEFORE 7AM DUE TO PARKING LOT ISSUES				
63.00	E	105 MASSOL AVE, LOS GATOS	50240	BRUCE BEHNKE
ACTIVE		2 X [FL RECY 2 YARD NO NUMBER]		
126-150' DISMOUNT 1X WK				
64.00	E	343 BEAN AVE, LOS GATOS	6261621	DIDIER DE GERY
ACTIVE		10 X [SL RECY 95 GALLON NO NUMBER]		
0-25' DISMOUNT 1X WK ***IF ANY PROBLEMS PLEASE HAVE DISPATCH CALL CUSTOMER RIGHT AWAY PER CUSTOMER***				
65.00	E	140 S SANTA CRUZ AVE, LOS GATOS	8738545	TOLL HOUSE HOTEL
ACTIVE		1 X [FL RECY 6 YARD NO NUMBER]		
0-25' DISMOUNT 3X WK CODE 1400				
66.00	E	142 S SANTA CRUZ AVE, LOS GATOS	8553652	F RAYMOND & GRACE E LESTER FLP
ACTIVE		1 X [SL RECY 95 GALLON NO NUMBER]		
67.00	E	110 S SANTA CRUZ AVE, LOS GATOS	50260	ACE HARDWARE
ACTIVE		1 X [SL RECY 95 GALLON NO NUMBER]		
68.00	E	20 S SANTA CRUZ AVE, LOS GATOS	6350892	PORTFOLIO REALTY MGMT
ACTIVE		1 X [FL RECY 3 YARD NO NUMBER]		
0'-25'				
69.00	E	101 W MAIN ST, LOS GATOS	6731047	LOS GATOS COFFEE ROASTING CO.
ACTIVE		1 X [FL RECY 3 YARD NO NUMBER]		
0-25' DISMOUNT 2X WK				
70.00	E	50 W MAIN ST, LOS GATOS	50103	ICING ON THE CAKE
ACTIVE		1 X [FL RECY 1 YARD NO NUMBER]		
71.00	E	14 W MAIN ST, LOS GATOS	8241174	PACIFICA- ST LOUIS LLC
STOPPED		1 X [FL RECY 2 YARD NO NUMBER], 3 X [SL RECY 95 GALLON NO NUMBER]		
72.00	E	14 E MAIN ST, LOS GATOS	8746288	CAPELLI BEL SOLE JESSICA BRUNO
ACTIVE		1 X [SL RECY 95 GALLON NO NUMBER]		
73.00	E	31 E MAIN ST, LOS GATOS	6923597	E MAIN ST
STOPPED		1 X [FL RECY 3 YARD wv3-148]		
1-3CY RECY BIN W/ 25FT DISMT (ONLY)				

74.00	E	31 E MAIN ST, LOS GATOS	8746951	ATLANTIS PROPERTIES
ACTIVE		1 X [FL RECY 3 YARD NO NUMBER]		
25'				
75.00	E	66 E MAIN ST, LOS GATOS	8745275	THE CLUB AT LOS GATOS
ACTIVE		1 X [SL RECY 95 GALLON NO NUMBER]		
STAB ON PAGEANT WAY				
76.00	E	143 E MAIN ST, LOS GATOS	8745648	ESHKOCH LLC
ACTIVE		1 X [SL RECY 95 GALLON NO NUMBER]		143-151 E MAIN ST
77.00	E	208 E MAIN ST, LOS GATOS	50549	NEIGHBORHOOD CENTER
ACTIVE		4 X [SL RECY 95 GALLON NO NUMBER]		
78.00	E	110 E MAIN ST, LOS GATOS	50255	LOS GATOS POLICE DEPT
ACTIVE		1 X [SL RECY 95 GALLON NO NUMBER], 2 X [FL RECY 4 YARD NO NUMBER]		
79.00	E	100 VILLA AVE, LOS GATOS	50258	LOS GATOS LIBRARY
ACTIVE		1 X [FL RECY 3 YARD NO NUMBER], 2 X [SL RECY 35 GALLON NO NUMBER]		
80.00	E	15950 LOS GATOS BLVD, LOS GATOS	52219	CORNERSTONE OF LOS GATOS
ACTIVE		[NO CONTAINER INFORMATION]		
0-25' DISMOUNT 3X WK				
81.00	E	790 BLOSSOM HILL RD #4, LOS GATOS	8727085	DONA MARIA MEXICAN RESTAURANT
ACTIVE		[NO CONTAINER INFORMATION]		
82.00	E	782 BLOSSOM HILL RD, LOS GATOS	51276	BEAUTY AVENUE
ACTIVE		1 X [FL RECY 2 YARD NO NUMBER]		
83.00	E	15425 LOS GATOS BLVD, LOS GATOS	52170	MC CARTHY LG BLVD
ACTIVE		1 X [SL RECY 95 GALLON R9518-040332], 2 X [SL RECY 95 GALLON NO NUMBER]		
0-25' DISMOUNT 3X WK				
84.00	E	15445 LOS GATOS BLVD, LOS GATOS	8729967	FOX CREEK FUND
ACTIVE		2 X [SL RECY 95 GALLON NO NUMBER]		
STAB				
85.00	E	15495 LOS GATOS BLVD, LOS GATOS	8729902	ERIK'S DELI CAFE
ACTIVE		1 X [FL RECY 1.5 YARD NO NUMBER]		
86.00	E	15475 LOS GATOS BLVD, LOS GATOS	52174	MCDONALD'S #4194
ACTIVE		1 X [FL RECY 3 YARD NO NUMBER]		

87.00	E	15525 LOS GATOS BLVD, LOS GATOS	7276192	BLVD COFFEE
ACTIVE		1 X [FL RECY 2 YARD NO NUMBER], 2 X [SL RECY 95 GALLON NO NUMBER]		
88.00	E	15525 LOS GATOS BLVD, LOS GATOS	52180	O'REILLY AUTO PARTS 2572
ACTIVE		1 X [FL RECY 2 YARD WV2-8]		
DO NOT SERVICE BEFORE 6 AM				
89.00	E	15525 LOS GATOS BLVD, LOS GATOS	8735837	BLVD BITES & BREWS
STOPPED		[NO CONTAINER INFORMATION]		
90.00	E	15495 LOS GATOS BLVD, LOS GATOS	52175	NEW TOWN CENTER
ACTIVE		[NO CONTAINER INFORMATION]		
91.00	E	192 CARLTON AVE, LOS GATOS	8729411	DERRICK MC QUADE
ACTIVE		2 X [SL RECY 95 GALLON NO NUMBER]		
76-100FT PUSH				
92.00	E	109 CARLTON AVE, LOS GATOS	50252	JAMES BARTH
ACTIVE		2 X [SL RECY 95 GALLON NO NUMBER]		
0-25' DISMOUNT 1X WK				
93.00	E	115 CARLTON AVE, LOS GATOS	50268	NADINE HOBSON CONNIE HOBSON
ACTIVE		2 X [SL RECY 95 GALLON NO NUMBER]		
0-25' DISMOUNT 1X WK				
94.00	E	123 CARLTON AVE, LOS GATOS	50294	MIKE DEL CARLO
ACTIVE		2 X [SL RECY 95 GALLON NO NUMBER]		
25FT				
95.00	E	131 CARLTON AVE, LOS GATOS	50324	LIRU CHANG JAMES CHANG
ACTIVE		4 X [SL RECY 95 GALLON NO NUMBER]		
96.00	E	136 CARLTON AVE, LOS GATOS	50340	WEDGEWOOD PROPERTIES BILL WHITE
ACTIVE		1 X [FL RECY 2 YARD NO NUMBER], 2 X [SL RECY 95 GALLON NO NUMBER]		
176-200' DISMOUNT 1X WK				
97.00	E	144 CARLTON AVE, LOS GATOS	8743387	WEDGEWOOD PROPERTIES
ACTIVE		3 X [SL RECY 95 GALLON NO NUMBER]		
75FT DSMNT				
98.00	E	140 CARLTON AVE, LOS GATOS	50351	WEDGEWOOD PROPERTIES RATHMANN, ED
ACTIVE		1 X [FL RECY 1 YARD 18132]		
75FT DISMT				
99.00	E	135 CARLTON AVE, LOS GATOS	7306284	BRIAN FOLDEN
ACTIVE		2 X [SL RECY 95 GALLON NO NUMBER]		
26-50' DISMOUNT 1X WK				

100.00	E	148 CARLTON AVE, LOS GATOS	50377	OAKEN MANDALA
ACTIVE		1 X [SL RECY 95 GALLON NO NUMBER], 1 X [SL RECY 95 GALLON R9506007389]		
101-125' DISMOUNT 1X WK				
101.00	E	152 CARLTON AVE, LOS GATOS	8746008	OUTBACK HOLDINGS LLC.
ACTIVE		1 X [SL RECY 95 GALLON NO NUMBER]		DAVID MUNRO
25' DISMOUNT				
102.00	E	160 CARLTON AVE, LOS GATOS	8744512	AMIR AJANEE
ACTIVE		1 X [SL RECY 95 GALLON NO NUMBER]		
103.00	E	176 CARLTON AVE, LOS GATOS	50458	FRANCIS PETERSEN
ACTIVE		2 X [SL RECY 95 GALLON NO NUMBER]		
76-100' DISMOUNT 1X WK				
104.00	E	184 CARLTON AVE, LOS GATOS	50480	JEANNE TYLER
ACTIVE		2 X [SL RECY 95 GALLON NO NUMBER]		
76-100' DISMOUNT 1X WK				
105.00	E	16845 HICKS RD, LOS GATOS	52268	LOS GATOS CHRISTIAN CHURCH
ACTIVE		1 X [FL RECY 3 YARD NO NUMBER], 1 X [FL RECY 6 YARD NO NUMBER]		
106.00	E	517 BLOSSOM HILL RD, LOS GATOS	50990	LOS GATOS OAKS APARTMENTS
ACTIVE		1 X [FL RECY 3 YARD NO NUMBER]		
0-25' DISMOUNT 2X WK				
107.00	E	16345 LOS GATOS BLVD, LOS GATOS	52247	VILLA DE LOS GATOS ASSOC
ACTIVE		4 X [FL RECY 3 YARD NO NUMBER]		
0-25' DISMOUNT 1X WK				
108.00	E	16548 FERRIS AVE, LOS GATOS	52256	FAITH LUTHERAN CHURCH
ACTIVE		1 X [FL RECY 2 YARD NO NUMBER]		
25FT DISMT NEEDS KEY TO UNLOCK THE LOCK BAR.				
109.00	E	53 LOS GATOS SARATOGA, LOS GATOS	8108032	SATELLITE HEALTHCARE
ACTIVE		1 X [FL RECY 3 YARD NO NUMBER]		
110.00	E	50 LOS GATOS SARATOGA, LOS GATOS	50100	LOS GATOS LODGE
ACTIVE		1 X [FL RECY 6 YARD NO NUMBER]		
111.00	E	980 UNIVERSITY AVE, LOS GATOS	51479	BOCCARDO CORPORATION
ACTIVE		1 X [FL RECY 3 YARD NO NUMBER]		
DUE TO RESIDENTIAL AREA BEHIND THESE BUILDINGS PLEASE SERVICE AFTER 6AM				
112.00	E	987 UNIVERSITY AVE, LOS GATOS	51484	BOCCARDO CORPORATION
ACTIVE		2 X [FL RECY 4 YARD NO NUMBER]		
DUE TO RESIDENTIAL AREA BEHIND THESE BUILDINGS PLEASE SERVICE AFTER 6AM				

113.00	E	499 LOMA ALTA AVE, LOS GATOS	50947	UPLIFT FAMILY SERVICES
ACTIVE		1 X [FL RECY 1.5 YARD NO NUMBER], 3 X [SL RECY 95 GALLON NO NUMBER]		
0-25' DISMOUNT 2X WK				
113.00	E	985 UNIVERSITY AVE, LOS GATOS	51483	BOCCARDO CORPORATION
ACTIVE		1 X [FL RECY 3 YARD NO NUMBER]		
114.00	E	99 LOS GATOS BLVD, LOS GATOS	7355009	ATLANTIS PROPERTIES
ACTIVE		4 X [SL RECY 95 GALLON NO NUMBER]		
51-75' DISMOUNT 1X WK				
114.00	E	983 UNIVERSITY AVE, LOS GATOS	51481	BOCCARDO CORPORATION
ACTIVE		1 X [FL RECY 3 YARD WV3-904]		
114.00	E	14801 LOS GATOS BLVD, LOS GATOS	52127	STARBUCKS #10542
ACTIVE		1 X [FL RECY 3 YARD NO NUMBER]		
26-50' PUSH				
115.00	E	250 LOS GATOS BLVD, LOS GATOS	50671	DUINO GIORDANO
ACTIVE		3 X [SL RECY 95 GALLON NO NUMBER]		
101-125' DISMOUNT 1X WK				
115.00	E	973 UNIVERSITY AVE, LOS GATOS	8726725	HIGH WIRE PRESS INC
ACTIVE		1 X [FRONTLOAD 3 YARD NO NUMBER]		
25'/LOCK ON GATE CODE CODE 2353				
115.00	E	14830 LOS GATOS BLVD, LOS GATOS	7871493	KRT GROUP
ACTIVE		1 X [FL RECY 3 YARD NO NUMBER], 1 X [FL RECY 4 YARD NO NUMBER]		
0-25' DISMOUNT 1X WK COMBO-7D7				
116.00	E	188 TWIN OAKS DR, LOS GATOS	50493	JON WITKIN
ACTIVE		1 X [FL RECY 1.5 YARD NO NUMBER]		
116.00	E	950 UNIVERSITY AVE, LOS GATOS	8738045	EXTRA SPACE STORAGE #1296
ACTIVE		1 X [FL RECY 2 YARD NO NUMBER]		
STAB				
116.00	E	15151 NATIONAL AVE, LOS GATOS	52152	LOS OLIVOS MEDICAL CENTER
ACTIVE		1 X [FL RECY 6 YARD NO NUMBER]		
117.00	E	930 UNIVERSITY AVE, LOS GATOS,	7791475	CREEKSIDE SPORTS PARK
ACTIVE		1 X [FL RECY 2 YARD NO NUMBER], 1 X [SL RECY 95 GALLON NO NUMBER]		
GATE CODE 54321 DUE TO RESIDENTIAL AREA BEHIND THESE BUILDINGS PLEASE SERVICE AFTER 6AM				
117.00	E	400 CARLTON AVE, LOS GATOS	8724447	T & M PROPERTIES
ACTIVE		1 X [SL RECY 95 GALLON NO NUMBER]		

118.00	E	300 MARCHMONT DR, LOS GATOS	50736	HILLBROOK SCHOOL
ACTIVE		1 X [FL RECY 1.5 YARD NO NUMBER], 1 X [FL RECY 3 YARD NO NUMBER], 16 X [SL RECY 95 GALLON NO NUMBER]		
GATE CODE #2100				
118.00	E	909 UNIVERSITY AVE, LOS GATOS	51409	LAKE VASONA APARTMENTS
ACTIVE		1 X [FL RECY 3 YARD NO NUMBER]		
119.00	E	15985 ROSE AVE, LOS GATOS	52225	LDS
ACTIVE		1 X [SL RECY 95 GALLON NO NUMBER]		
GATE CODE 1830				
119.00	E	698 N SANTA CRUZ AVE, LOS GATOS	51199	KARNE & PROPERTY LTD
ACTIVE		1 X [FL RECY 3 YARD NO NUMBER], 3 X [SL RECY 95 GALLON NO NUMBER]		
0-25' DISMOUNT 2X WK				
119.00	E	15245 NATIONAL AVE, LOS GATOS	52155	ALTCARE III
ACTIVE		1 X [FL RECY 2 YARD NO NUMBER]		
120.00	E	17971 VINELAND AVE, MONTE SERENO	52287	STABLE OF LOMA SERENA
ACTIVE		1 X [SL RECY 65 GALLON NO NUMBER]		
GATE CODE: 1965RECYCLE CART PAST GATE: USE LEFT KEY PAD				
120.00	E	89 ROBERTS RD, LOS GATOS	50181	CEDARBROOK TERRACE HOA
ACTIVE		2 X [SL RECY 95 GALLON NO NUMBER]		
0-25' DISMOUNT 2X WK				
120.00	E	350 DE SOTO DR, LOS GATOS	6926356	OAK MEADOWS CONVALESCENT CENTR
ACTIVE		1 X [FL RECY 1 YARD NO NUMBER], 1 X [FL RECY 2 YARD NO NUMBER]		
121.00	E	105 FORREST AVE, LOS GATOS	50239	THREE OAKS APARTMENTS
ACTIVE		1 X [FL RECY 3 YARD NO NUMBER]		
25'				
121.00	E	15899 LOS GATOS ALMADEN, LOS GATOS	8346876	M & F PROPERTY MANAGEMENT INC
ACTIVE		1 X [FL RECY 3 YARD NO NUMBER]		
0-25FTPUSH COMBO LOCK LEFT TO RIGHT 6-7-2-2 GARB AND REC BIN MUST BE IN SAME PARKING SPOT.				
122.00	E	141 TOWNE TER, LOS GATOS	50361	TOWNE TERRACE APARTMENTS
ACTIVE		1 X [FL RECY 2 YARD WV3-237]		
0-25' DISMOUNT 2X WK				
122.00	E	15531 UNION AVE, LOS GATOS	8173278	DOWNING CENTER
ACTIVE		2 X [FL RECY 3 YARD NO NUMBER]		
25FT DISMT				

123.00	E	135 RIVIERA DR, LOS GATOS	50337	RIVIERA TERRACE LOS GATOS
ACTIVE		6 X [SL RECY 95 GALLON NO NUMBER]		
0-25' DISMOUNT 4X WK				
124.00	E	200 TOWNE TER, LOS GATOS	50525	RANDOLPH BORENE
ACTIVE		1 X [FL RECY 2 YARD NO NUMBER], 3 X [SL RECY 95 GALLON NO NUMBER]		
125.00	E	67 FAIRVIEW PLZ, LOS GATOS	50146	DWM PROPERTIES
ACTIVE		2 X [SL RECY 95 GALLON NO NUMBER]		
0-25' DISMOUNT 1X WK				
126.00	E	17 BAYVIEW AVE, LOS GATOS	50025	BENNY PIERCE
ACTIVE		3 X [SL RECY 95 GALLON NO NUMBER]		
127.00	E	30 LYNDON AVE, LOS GATOS	50054	SAINT MARY'S SCHOOL
ACTIVE		8 X [SL RECY 65 GALLON NO NUMBER]		
128.00	E	1333 OAKLAND RD, SAN JOSE	8741861	GO TO MRF
ACTIVE		[NO CONTAINER INFORMATION]		

You are required by the company to take at least one 30 minute uninterrupted meal period where you are free from all duty. If for any reason you are unable to take your meal break, you are required to inform your supervisor immediately.

Today's Date _____

Meal period time start _____ a.m./p.m.

Meal period time end _____ a.m./p.m.

In signing below I confirm that I took my uninterrupted 30-minute meal period as reflected above.

Driver's Signature _____

You are required by the company to take at least one 30 minute uninterrupted meal period where you are free from all duty. If for any reason you are unable to take your meal break, you are required to inform your supervisor immediately.

Today's Date _____

Meal period time start _____ a.m./p.m.

Meal period time end _____ a.m./p.m.

In signing below I confirm that I took my uninterrupted 30-minute meal period as reflected above.

Helper's Signature _____

You are required by the company to take at least one 30 minute uninterrupted meal period where you are free from all duty. If for any reason you are unable to take your meal break, you are required to inform your supervisor immediately.

Today's Date _____

Meal period time start _____ a.m./p.m.

Meal period time end _____ a.m./p.m.

In signing below I confirm that I took my uninterrupted 30-minute meal period as reflected above.

Helper's Signature _____

Master Route Sheet



WEST VALLEY COLLECTION - SAN JOSE, CA

DM003 - Report Compiled: 02-23-2022

ROUTE ZH709 - MASTER DRIVER: NONE TOTAL YARDS: 389.44 TOTAL CONTAINERS: 233.00 TOTAL STOPS: 141

Sequency Number	Route Frequency	Service Location	Account Number	Customer Name
Account Status	Container [Type Size Number]		Customer Name 2 (If Provided)	
Comments (If Provided)		Temporary Stop Information (If Provided)		Billarea

1.00	E	3040 PAYNE AVE, CAMPBELL	51899	CASTLEMONT ELEMENTARY
ACTIVE		2 X [FL RECY 4 YARD NO NUMBER], 6 X [SL RECY 95 GALLON NO NUMBER]		

SERVICE AFTER 9:00AM PER WESLIE MCCONKEY.USE KEY #2156 FOR ALL THE SCHOOLS.

2.00	E	600 MARATHON DR, CAMPBELL	51095	COFFEE TREE APARTMENTS
ACTIVE		1 X [SL RECY 95 GALLON NO NUMBER], 4 X [FL RECY 3 YARD NO NUMBER]		

25FT DISMOUNT

2.00	E	301 E HAMILTON AVE, CAMPBELL	8742812	KING PIZZA LLC
ACTIVE		1 X [FL RECY 3 YARD NO NUMBER]		

3.00	E	330 E HAMILTON AVE, CAMPBELL	6162531	TWO FORTY ASSOCIATES
ACTIVE		1 X [FL RECY 3 YARD NO NUMBER]		

0-25' DISMOUNT 1X WK DO NOT SERVICE BEFORE 6AM

4.00	E	281 E HAMILTON AVE, CAMPBELL	50713	BIAGINI PROPERTIES
ACTIVE		1 X [FL RECY 1 YARD NO NUMBER]		

5.00	E	201 E HAMILTON AVE, CAMPBELL	6383078	DERYK AND ASSOCIATES
ACTIVE		1 X [SL RECY 95 GALLON NO NUMBER]		

6.00	E	286 E HAMILTON AVE, CAMPBELL	50716	ROSS GREEN VALLEY II
ACTIVE		2 X [FL RECY 3 YARD NO NUMBER]		

BE VERY QUIET DO NOT SERVICE BEFORE 6AM

7.00	E	49 E LATIMER AVE, CAMPBELL	50096	JOEL LEON
ACTIVE		[NO CONTAINER INFORMATION]		

8.00	E	1820 S WINCHESTER BLVD, CAMPBELL	8742443	PREMIUM AUTO REPAIR CENTER
ACTIVE		2 X [SL RECY 95 GALLON NO NUMBER]		

MUST BE SERVICED BEFORE 8:00AM. IF THEY RUN INTO ANY ISSUES WHEN THEY GO OUT TO PLEASE HAVE SOMEONE CONTACT CUSTOMER BEFORE THEY LEAVE.

9.00	E	51 E CAMPBELL AVE, CAMPBELL	50105	CUHSD - HERITAGE VILLAGE OFFICES
ACTIVE		1 X [FL RECY 3 YARD NO NUMBER], 1 X [SL RECY 95 GALLON NO NUMBER]		PROPERTY MGR
10.00	E	46 E CAMPBELL AVE, CAMPBELL	7475919	THE ENERGY HOUSE
ACTIVE		1 X [SL RECY 95 GALLON NO NUMBER]		
11.00	E	38 E CAMPBELL AVE, CAMPBELL	8734498	ROOTS & ROUGE SALON
ACTIVE		1 X [YARDWASTE 95 GALLON NO NUMBER]		
12.00	E	1 W CAMPBELL AVE, CAMPBELL	6046684	CAMPBELL COMMUNITY CENTER
ACTIVE		1 X [FL RECY 3 YARD NO NUMBER], 2 X [FL RECY 4 YARD NO NUMBER], 8 X [SL RECY 95 GALLON NO NUMBER]		
26-50' DISMOUNT 2X WK REC LOCATED AT BLDG F AND H				
13.00	E	72 W CAMPBELL AVE, CAMPBELL	50157	SIGNATURE IMAGES
ACTIVE		1 X [FL RECY 1 YARD NO NUMBER]		
DO NOT MISS THIS ACCT****HOT HOT HOT***** CALL LORIE ROSE 408-857-3275 FOR ANY ISSUES				
14.00	E	2065 S WINCHESTER BLVD, CAMPBELL	8731196	PATRICK & BELINDA SPITERI
ACTIVE		1 X [SL RECY 95 GALLON NO NUMBER]		
15.00	E	37 S 4TH, CAMPBELL	8733667	DIRT MARKET LLC
ACTIVE		1 X [FL RECY 1.5 YARD NO NUMBER]		
25FT DISMT W/ LOCK.PLS REMEMBER TO LOCK AFTER SERVICING.				
16.00	E	76 E CAMPBELL AVE, CAMPBELL	6321466	TIGELLERIA LLC
STOPPED		1 X [FL RECY 1.5 YARD NO NUMBER]		
PLEASE SERVICE AFTER 6:00AM-THIS IS NEAR RESIDENTIAL				
17.00	E	76 E CAMPBELL AVE, CAMPBELL	8746873	LOCANDA SORRENTO
ACTIVE		1 X [FL RECY 2 YARD NO NUMBER]		
18.00	E	139 E CAMPBELL AVE, CAMPBELL	8738084	ALLITCON INC DBA STACKS CAMPBELL
ACTIVE		1 X [FL RECY 3 YARD NO NUMBER]		
PLEASE DO NOT SERVICE UNTIL AFTER 6AM				
19.00	E	150 E CAMPBELL AVE, CAMPBELL	50381	ORCHARD CITY PROPERTIES
ACTIVE		1 X [FL RECY 1.5 YARD NO NUMBER]		
20.00	E	175 E CAMPBELL AVE, CAMPBELL	6152723	SREA
ACTIVE		[NO CONTAINER INFORMATION]		CAMPBELL COMMERCIAL
25'				
21.00	E	201 E CAMPBELL AVE, CAMPBELL	6915883	AQUI CAL-MEX
ACTIVE		1 X [FL RECY 3 YARD NO NUMBER]		
0-25' DISMOUNT 6X WK PLEASE DO NOT SERVICE UNTIL AFTER 6AMCOMBO #4927				

22.00	E	18 N 1ST ST, CAMPBELL	7065901	PAUL PLETSCHETTE
ACTIVE		1 X [SL RECY 95 GALLON NO NUMBER]		
24.00	E	295 E CAMPBELL AVE, CAMPBELL	8746186	AMG REALITY LLC
ACTIVE		2 X [SL RECY 95 GALLON NO NUMBER]		
		175' DISMNT		
25.00	E	287 E CAMELL AVE, CAMPBELL	8726117	CAMPBELL FURNITURE GALLERY LLC
ACTIVE		1 X [FL RECY 1.5 YARD NO NUMBER]		
26.00	E	276 E CAMPBELL AVE, CAMPBELL	8726998	IMWALLE PROPERTIES
ACTIVE		[NO CONTAINER INFORMATION]		
		25'		
27.00	E	296 E CAMPBELL AVE, CAMPBELL	50729	WARM ELEMENTS
ACTIVE		2 X [SL RECY 95 GALLON NO NUMBER]		
28.00	E	334 E CAMPBELL AVE, CAMPBELL	8728271	CAMPBELL EXPRESS
ACTIVE		3 X [SL RECY 95 GALLON NO NUMBER]		
29.00	E	342 E CAMPBELL AVE, CAMPBELL	8746132	GEOFFREY'S DIAMONDS OF CAMPBELL
ACTIVE		1 X [SL RECY 95 GALLON NO NUMBER]		
30.00	E	384 E CAMPBELL AVE, CAMPBELL	8739399	NASCHMARTT RESTAURANT
ACTIVE		1 X [FL RECY 3 YARD NO NUMBER]		
31.00	E	416 E CAMPBELL AVE, CAMPBELL	8746172	MAKING WAVES USA
ACTIVE		1 X [SL RECY 95 GALLON NO NUMBER]		
32.00	E	33 S CENTRAL AVE, CAMPBELL	8670023	A BELLAGIO ITALIAN RESTAURANT
ACTIVE		1 X [FL RECY 2 YARD NO NUMBER]		
33.00	E	279 DILLON AVE, CAMPBELL	50710	HEDY HERR
ACTIVE		1 X [FL RECY 2 YARD NO NUMBER]		
34.00	E	356 MCGLINCY LN #4-6, CAMPBELL	8723826	RLD FAMILY L.P
ACTIVE		1 X [FL RECY 2 YARD NO NUMBER], 1 X [FL RECY 3 YARD NO NUMBER]		C/O PRO EQUITY ASSET MANAGEMENT
		25'		
35.00	E	1350 CAMDEN AVE, CAMPBELL	7986894	ROYAL TAJ INDIAN CUISINE
ACTIVE		[NO CONTAINER INFORMATION]		

36.00	E	665 E MCGLINCY LN, CAMPBELL	8727844	CALIBER COLLISION #1074
ACTIVE		1 X [FL RECY 3 YARD NO NUMBER]		
25' DSMNT LOCK BAR				
37.00	E	710 E MCGLINCY LN, CAMPBELL	6079316	MCGLINCY BUSINESS CENTER
ACTIVE		1 X [FL RECY 3 YARD WV1+814]		
0-25' DISMOUNT 2X WK				
38.00	E	750 E MCGLINCY LN, CAMPBELL	6270546	MCGLINCY BUSINESS CENTER
ACTIVE		2 X [FL RECY 3 YARD NO NUMBER]		
39.00	E	420 UNION AVE, CAMPBELL	50862	FOUR TWENTY UNION APARTMENTS
ACTIVE		1 X [FL RECY 3 YARD NO NUMBER], 3 X [SL RECY 95 GALLON NO NUMBER]		
40.00	E	295 UNION AVE, CAMPBELL	50727	PASEO DE PALOMAS INC
ACTIVE		4 X [FL RECY 3 YARD NO NUMBER]		
41.00	E	300 UNION AVE, CAMPBELL	50740	MAGNOLIA LN
ACTIVE		[NO CONTAINER INFORMATION]		
0-25' DISMOUNT 3X WK # 1937				
42.00	E	909 APRICOT AVE, CAMPBELL	51407	PRUNEYARD VISTA HOA
ACTIVE		1 X [FL RECY 3 YARD NO NUMBER], 8 X [SL RECY 95 GALLON NO NUMBER]		
25FT DISMT				
43.00	E	2223 S BASCOM AVE, CAMPBELL	51839	7-11 STORE
ACTIVE		1 X [FL RECY 3 YARD NO NUMBER]		
44.00	E	2260 S BASCOM AVE, CAMPBELL	7579189	GEMINI BEAUTY
ACTIVE		2 X [SL RECY 95 GALLON NO NUMBER]		
45.00	E	2270 S BASCOM # 1110, CAMPBELL	8742479	INTERNATIONAL FOOD OF LIFE
ACTIVE		1 X [FL RECY 2 YARD NO NUMBER]		
46.00	E	2254 S BASCOM AVE, CAMPBELL	51845	ORCHARD CITY LOCK & SAFE
ACTIVE		1 X [FL RECY 1.5 YARD WVH-399]		
47.00	E	2220 S BASCOM AVE, CAMPBELL	51837	ENVIRO SCIENCE INC
ACTIVE		3 X [SL RECY 95 GALLON NO NUMBER]		
48.00	E	2210 S BASCOM AVE, CAMPBELL	8734646	HAINODEYA RAMIN MASA TSU UEHARA
ACTIVE		1 X [FL RECY 3 YARD NO NUMBER]		

49.00	E	2180 S BASCOM AVE, CAMPBELL	8032750	JOEL QUINONES
ACTIVE		1 X [SL RECY 95 GALLON NO NUMBER]		
50.00	E	2175 S BASCOM AVE, CAMPBELL	8730626	VCA BASCOM ANIMAL HOSPITAL
ACTIVE		1 X [FL RECY 3 YARD WV3-098]		
151-175 DISMOUNT 1X WK				
51.00	E	2160 S BASCOM AVE, CAMPBELL	8670477	NORCAL MANAGEMENT LLC
ACTIVE		1 X [FL RECY 3 YARD NO NUMBER], 1 X [SL RECY 95 GALLON NO NUMBER]		
52.00	E	2165 S BASCOM AVE, CAMPBELL	7005828	N CALIF PROSTATE CANCER CENTER
ACTIVE		1 X [FL RECY 2 YARD NO NUMBER]		
0-25' DISMOUNT 2X WK				
53.00	E	1100 E HAMILTON AVE, CAMPBELL	8097777	SOHEIL HOSSEINI
ACTIVE		2 X [SL RECY 95 GALLON NO NUMBER]		
USE REMOTE // COMBO CODE 1012				
53.00	E	2155 S BASCOM AVE, CAMPBELL	9732	KAI TAE
ACTIVE		1 X [FL RECY 3 YARD NO NUMBER], 2 X [SL RECY 95 GALLON NO NUMBER]		
54.00	E	1136 E HAMILTON AVE, CAMPBELL	8733737	S 02 HAMILTON LLC
ACTIVE		1 X [SL RECY 95 GALLON 9518039063]		
54.00	E	2110 S BASCOM AVE, CAMPBELL	51816	FERNANDEZ & SONS GENERAL CONT
ACTIVE		1 X [FL RECY 3 YARD NO NUMBER]		
0-25' DISMOUNT 1X WK LOCK COMBO: 1954 PLEASE MAKE SURE TO LOCK GATE AFTER SERVICING				
55.00	E	1262 E HAMILTON AVE, CAMPBELL	51572	ALLEN AND BERG
ACTIVE		1 X [FL RECY 1.5 YARD NO NUMBER]		
55.00	E	2100 S BASCOM AVE, CAMPBELL	51813	RODGER FRAZIER
ACTIVE		2 X [SL RECY 95 GALLON NO NUMBER]		
56.00	E	1284 E HAMILTON AVE, CAMPBELL	51576	MISS DIXIE MCDANIEL
ACTIVE		1 X [SL RECY 95 GALLON NO NUMBER]		
56.00	E	2080 S BASCOM AVE, CAMPBELL	8735396	BERNARDO DELAO
ACTIVE		1 X [FL RECY 4 YARD NO NUMBER]		
57.00	E	492 DOVER WAY, CAMPBELL	50942	SCOTT LOMELI
ACTIVE		2 X [SL RECY 95 GALLON NO NUMBER]		
26-50' DISMOUNT 1X WK PLEASE MAKE SURE TO PUSH TO CURB/STREET TO SERVICE				

57.00	E	2089 S BASCOM AVE, CAMPBELL	51808	B AND G PASSARO
ACTIVE		1 X [FL RECY 2 YARD NO NUMBER]		
0-25' DISMOUNT 1X WK				
58.00	E	1374 E HAMILTON AVE, CAMPBELL	8334207	DMD, INC PRATHIMA CHAWLA
ACTIVE		1 X [SL RECY 95 GALLON NO NUMBER]		
CODE IS 38				
58.00	E	2077 S BASCOM AVE, CAMPBELL	51805	FIRST FUNDING CORP
ACTIVE		1 X [SL RECY 95 GALLON NO NUMBER]		
59.00	E	482 DOVER WAY, CAMPBELL	50930	JOSEPH MONTEMAGNO
ACTIVE		1 X [SL RECY 95 GALLON R9506004733], 1 X [SL RECY 95 GALLON R9513032143]		
59.00	E	2020 S BASCOM AVE, CAMPBELL	7557149	OT MARTIN TRUST
ACTIVE		1 X [FL RECY 3 YARD NO NUMBER], 1 X [SL RECY 95 GALLON NO NUMBER]		
0-25' DISMOUNT 3X WK ***LANDFILL***				
60.00	E	470 DOVER WAY, CAMPBELL	8731045	NANCY DA SILVA
ACTIVE		1 X [SL RECY 95 GALLON 9506-014185], 1 X [SL RECY 95 GALLON 9507-01732], 2 X [SL RECY 95 GALLON NO NUMBER]		
60.00	E	2045 S BASCOM AVE, CAMPBELL	8730535	MONTEBELLO ROAD
ACTIVE		1 X [FL RECY 1.5 YARD NO NUMBER]		
61.00	E	475 DOVER WAY, CAMPBELL	50922	RMA LLC
ACTIVE		4 X [SL RECY 95 GALLON NO NUMBER]		
0-25' DISMOUNT 1X WK LOCK BOX CODE 185				
61.00	E	2029 S BASCOM AVE, CAMPBELL	7195956	PRUNYARD SHELL
ACTIVE		1 X [FL RECY 1.5 YARD NO NUMBER]		
62.00	E	448 DOVER WAY, CAMPBELL	8728885	BRUCE & TERESA DEREMER
ACTIVE		2 X [SL RECY 95 GALLON NO NUMBER]		
100FT DISMOUNT				
62.00	E	2000 S BASCOM AVE, CAMPBELL	8720243	METROVATION
ACTIVE		1 X [FL RECY 3 YARD NO NUMBER]		C/O CIWA, INC.
26-50FT PUSH IF ANY ISSUES HAVE DISPATCH CALL CUST.				
63.00	E	1300 SHEFFIELD AVE, CAMPBELL	51582	SAN JOSE CHRISTIAN
ACTIVE		1 X [FL RECY 3 YARD NO NUMBER], 4 X [SL RECY 95 GALLON NO NUMBER]		

63.00	E	912 CAMPISI WAY, CAMPBELL	7377604	ONYX HOA
ACTIVE		2 X [FL RECY 4 YARD NO NUMBER]		
26-50' DISMOUNT 2X WK CODE 1725				
64.00	E	1815 S BASCOM AVE, CAMPBELL	8726487	C & M BASCOM PROPERTIES LLC
ACTIVE		1 X [FL RECY 3 YARD 25']		
65.00	E	1825 S BASCOM AVE, CAMPBELL	51769	SHERWIN WILLIAMS
ACTIVE		1 X [FL RECY 3 YARD NO NUMBER]		
66.00	E	1820 S BASCOM AVE, CAMPBELL	51767	RASPUTIN MUSIC
ACTIVE		1 X [FL RECY 3 YARD NO NUMBER]		
0-25' DISMOUNT 1X WK COMBO 1820 RESIDENTIAL IN THE BACK. NO SERVICE BEFORE 6AM				
67.00	E	1860 S BASCOM AVE, CAMPBELL	7319735	PACE ANTI-PIRACY INC
ACTIVE		1 X [FL RECY 1.5 YARD NO NUMBER]		
0-25' DISMOUNT 1X WK				
68.00	E	1870 S BASCOM AVE, CAMPBELL	8629371	MANCINIS SLEEP WORLD
ACTIVE		1 X [FL RECY 1.5 YARD NO NUMBER]		
25' PUSHREPORT ANY ISSUES TO BASE.				
69.00	E	1845 S BASCOM AVE, CAMPBELL	51771	PRUNERIDGE PLAZA
ACTIVE		2 X [SL RECY 95 GALLON NO NUMBER], 3 X [FL RECY 3 YARD NO NUMBER]		
STAB				
70.00	E	1875 S BASCOM AVE, CAMPBELL	8452577	ROLL-OFF CFEP PRUNYARD LLC- SOUTH
ACTIVE		4 X [FL RECY 4 YARD NO NUMBER]		
STAB				
71.00	E	1875 S BASCOM AVE, CAMPBELL	8452686	ROLL-OFF CFEP PRUNYARD LLC- NORTH
ACTIVE		2 X [FL RECY 4 YARD NO NUMBER]		
CALL SECURITY TO UNLOCK GATE 408-422-3642				
72.00	E	1901 S BASCOM AVE, CAMPBELL	8452795	ROLL-OFF CFEP PRUNYARD LLC - TOWER/WEST
ACTIVE		3 X [FL RECY 4 YARD NO NUMBER]		
5XWEEK - DISMOUNT 0-25'LOCK BOX CODE : 8796				
73.00	E	1940 S BASCOM AVE, SAN JOSE	8746989	WIENERSCHNITZEL
ACTIVE		1 X [FL RECY 2 YARD NO NUMBER]		
74.00	E	1950 S BASCOM AVE, CAMPBELL	51786	TACO BRAVO
ACTIVE		1 X [FL RECY 3 YARD NO NUMBER]		
DUE TO RESIDENTIAL AREA PLEASE DO NOT SERVICE BEFORE 6AM				
75.00	E	950 E CAMPBELL AVE, CAMPBELL	8255619	MENEKSHE LAW FIRM
ACTIVE		2 X [SL RECY 95 GALLON NO NUMBER]		

76.00	E	900 E CAMPBELL AVE, CAMPBELL	7327122	HAIXIA ZHANG
ACTIVE		1 X [SL RECY 95 GALLON NO NUMBER]		
77.00	E	880 E CAMPBELL AVE, CAMPBELL	51371	KAMBOJ ASSOCIATES
ACTIVE		1 X [FL RECY 1.5 YARD NO NUMBER]		
0-25' DISMOUNT 1X WK				
78.00	E	866 E CAMPBELL AVE, CAMPBELL	51358	THAI ORCHID RESTAURANT
ACTIVE		1 X [SL RECY 65 GALLON NO NUMBER]		
79.00	E	850 E CAMPBELL AVE, CAMPBELL	51342	FORST LABORATORY INC
ACTIVE		1 X [SL RECY 95 GALLON NO NUMBER]		
80.00	E	760 E CAMPBELL AVE, CAMPBELL	8736590	760 EAST CAMPBELL LP
ACTIVE		2 X [SL RECY 95 GALLON NO NUMBER]		
STAB				
81.00	E	700 E CAMPBELL AVE, CAMPBELL	8746124	TOWNE PLACE SUITES
ACTIVE		1 X [FL RECY 3 YARD NO NUMBER]		
0-25' DISMOUNT 2X WK PUT BINS BACK & DO NOT LEAVE MESS PER MITCH				
82.00	E	675 E CAMPBELL AVE, CAMPBELL	51189	CAMPBELL INN
ACTIVE		1 X [FL RECY 3 YARD NO NUMBER]		
0-25' DISMOUNT 1X WK				
83.00	E	621 E CAMPBELL AVE, CAMPBELL	51135	GREYLANDS PROPERTY LTD
ACTIVE		1 X [FL RECY 1.5 YARD NO NUMBER]		
0-25' DISMOUNT 3X WK				
84.00	E	565 E CAMPBELL AVE, CAMPBELL	51061	RAGE SALON
ACTIVE		1 X [SL RECY 95 GALLON NO NUMBER]		
85.00	E	525 E CAMPBELL AVE, CAMPBELL	51004	JALISCO RESTAURANT
ACTIVE		1 X [FL RECY 1.5 YARD NO NUMBER], 1 X [FL RECY 3 YARD NO NUMBER]		
0-25' DISMOUNT 2X WK				
86.00	E	71 GILMAN AVE, CAMPBELL	50156	KATHLEEN GALLO
ACTIVE		1 X [FL RECY 2 YARD NO NUMBER]		
87.00	E	80 GILMAN AVE, CAMPBELL	50171	ROBERT DERHAM
ACTIVE		1 X [FL RECY 3 YARD NO NUMBER]		
STAB				
88.00	E	80 GILMAN AVE, CAMPBELL	50172	SUPREME AIR SYSTEM
ACTIVE		1 X [FL RECY 3 YARD NO NUMBER]		
0-25' DISMOUNT 1X WK				

89.00	E	90 GILMAN AVE, CAMPBELL	8730631	BAY AREA RESIDENTIAL CONSTRUCTION
ACTIVE		1 X [SL RECY 95 GALLON NO NUMBER]		
90.00	E	101 GILMAN AVE, CAMPBELL	8743099	B JOWERS PAINTING
ACTIVE		1 X [FL RECY 2 YARD NO NUMBER]		
91.00	E	3 HERITAGE VILLAGE, CAMPBELL	50006	HERITAGE VILLAGE APTS
ACTIVE		1 X [FL RECY 2 YARD NO NUMBER], 1 X [FL RECY 3 YARD NO NUMBER]		
92.00	E	499 SALMAR AVE #E, CAMPBELL	8743960	MEDICARE DROP RYAN SAMPSON
ACTIVE		1 X [FL RECY 3 YARD NO NUMBER]		
93.00	E	479 SALMAR AVE, CAMPBELL	50926	MIKE HOWARD DOORS
ACTIVE		1 X [FL RECY 4 YARD 41271], 1 X [SL RECY 95 GALLON NO NUMBER]		
94.00	E	240 N HARRISON AVE, CAMPBELL	50654	ROLL-OFF CAMPBELL UNION SCHOOL DIST
ACTIVE		2 X [FL RECY 4 YARD NO NUMBER]		
95.00	E	440 N CENTRAL AVE, CAMPBELL	50881	FUSION 4 SITE
ACTIVE		1 X [FL RECY 1.5 YARD NO NUMBER]		
101-125' DISMOUNT 1X WKDO NOT DRIVE INTO PARKING LOT**PLEASE BE SURE TO LOCK GATE BACK UP*				
96.00	E	441 N CENTRAL AVE, CAMPBELL	8731807	NICK GERA
ACTIVE		1 X [SL RECY 95 GALLON NO NUMBER]		
26-50FT PUSH				
97.00	E	338 E HAMILTON AVE, CAMPBELL	50783	FAMILY EYE CARE CENTER
ACTIVE		1 X [FL RECY 2 YARD NO NUMBER]		
0-25' DISMOUNT 1X WK AFTER 6AM				
98.00	E	337 E HAMILTON AVE, CAMPBELL	50779	HAMILTON UNION 76
ACTIVE		1 X [FL RECY 1.5 YARD NO NUMBER]		
AFTER 6AM				
99.00	E	371 E HAMILTON AVE, CAMPBELL	50822	GARDEN CITY LIQUORS
ACTIVE		1 X [FL RECY 3 YARD NO NUMBER]		
AFTER 6AM. CART IS ON PROPERTY				
100.00	E	370 E HAMILTON AVE, CAMPBELL	50820	MISSION TRAIL OIL 3
ACTIVE		1 X [FL RECY 3 YARD NO NUMBER]		
0-25' DISMOUNT 2X WK AFTER 6AM				
101.00	E	393 E HAMILTON AVE, CAMPBELL	50837	PAUL'S ENTERPRISES
ACTIVE		1 X [FL RECY 2 YARD NO NUMBER]		
DO NOT SERVICE EARLIER THAN 6AM- 0-25' COMBO#1986				

102.00	E	402 E HAMILTON AVE, CAMPBELL	50849	WHEELAWAY CYCLE CENTER
ACTIVE		1 X [FL RECY 3 YARD NO NUMBER]		
BIN MUST BE IN STAB				
103.00	E	423 E HAMILTON AVE, CAMPBELL	50865	CARPETERIA
ACTIVE		1 X [SL RECY 65 GALLON NO NUMBER]		
200FT DISMT				
104.00	E	450 E HAMILTON AVE, CAMPBELL	50893	JOE ESCOBAR DIAMONDS
ACTIVE		1 X [FL RECY 3 YARD NO NUMBER]		
ENCL LOCK COMBO 0300 RELOCK LOCK TO GATE AFT SERVICE / 0-25' DIS				
105.00	E	480 E HAMILTON AVE, CAMPBELL	7625264	ROLL-OFF HOME DEPOT #642
ACTIVE		1 X [FL RECY 2 YARD NO NUMBER]		
106.00	E	501 E HAMILTON AVE, CAMPBELL	50960	PANERA BREAD
ACTIVE		1 X [FL RECY 3 YARD NO NUMBER]		
0-25' DISMOUNT 5X WK AFTER 6AM				
107.00	E	500 E HAMILTON AVE, CAMPBELL	50952	STAPLES #0375
ACTIVE		1 X [SL RECY 65 GALLON NO NUMBER]		
COMBO: 0492				
108.00	E	508 RAILWAY AVE, CAMPBELL	8727561	AVALON CAMPBELL
ACTIVE		1 X [FL RECY 3 YARD 25' push], 15 X [SL RECY 95 GALLON NO NUMBER], 2 X [FL RECY 3 YARD NO NUMBER]		
CODE: #3003				
108.00	E	570 E HAMILTON AVE, CAMPBELL	8744892	A.U. ENERGY LLC
ACTIVE		1 X [FL RECY 2 YARD NO NUMBER]		
109.00	E	577 SALMAR AVE, CAMPBELL	8730993	577 CAMPBELL LLC
ACTIVE		1 X [FL RECY 1.5 YARD NO NUMBER]		
110.00	E	92 S 1ST ST, CAMPBELL	7644772	PARKTOWNE PLACE
ACTIVE		1 X [FL RECY 3 YARD NO NUMBER]		
101-125' DISMOUNT 2X WK				
110.00	E	675 CREEKSIDE WAY, CAMPBELL	8739653	8X8 INC.
ACTIVE		[NO CONTAINER INFORMATION]		
111.00	E	851 E HAMILTON AVE, CAMPBELL	8733024	CAN DO LP-851 E HAMILTON
ACTIVE		1 X [FL RECY 1.5 YARD NO NUMBER]		
25FT PUSH				
112.00	E	871 E HAMILTON AVE, CAMPBELL	51362	CLASSIC CAR WASH
ACTIVE		1 X [FL RECY 2 YARD NO NUMBER]		
26-50' DISMOUNT 1X WK				

113.00	E	877 E HAMILTON AVE, CAMPBELL	8743147	ADVANCED HOME IMPROVEMENT INC
ACTIVE		1 X [FL RECY 1.5 YARD NO NUMBER]		
114.00	E	891 E HAMILTON AVE, CAMPBELL	8745015	LEFT COAST FITNESS
ACTIVE		1 X [SL RECY 95 GALLON NO NUMBER]		
115.00	E	971 E HAMILTON AVE, CAMPBELL	7467322	CONFIDENCE LANDSCAPING
ACTIVE		[NO CONTAINER INFORMATION]		
116.00	E	971 E HAMILTON AVE, CAMPBELL	8479690	CENTRAL ANIMAL HOSPITAL
ACTIVE		1 X [FL RECY 1.5 YARD NO NUMBER]		
117.00	E	981 E HAMILTON AVE, CAMPBELL	51480	CLASSIC CAR WASH
ACTIVE		1 X [SL RECY 65 GALLON NO NUMBER]		
118.00	E	990 E HAMILTON AVE, CAMPBELL	51485	CAMPBELL CITTIS FLORIST
ACTIVE		1 X [FL RECY 3 YARD NO NUMBER]		
120.00	E	1657 S BASCOM AVE, CAMPBELL	7239271	REED ANIMAL HOSPITAL
ACTIVE		1 X [FL RECY 3 YARD 30809], 1 X [SL RECY 95 GALLON NO NUMBER]		
121.00	E	1661 S BASCOM AVE, CAMPBELL	51725	BTM MOTOR WORKS
ACTIVE		1 X [FL RECY 1.5 YARD NO NUMBER]		
122.00	E	1667 S BASCOM AVE, CAMPBELL	51727	PACIFIC CAR WASH
ACTIVE		1 X [FL RECY 1.5 YARD NO NUMBER]		
PLEASE TRY TO SERVICE BEFORE 8:30AM				
123.00	E	1700 S BASCOM AVE, CAMPBELL	8740313	PANDA EXPRESS
STOPPED		1 X [FL RECY 3 YARD NO NUMBER]		
25FT DISMT				
124.00	E	1646 S BASCOM AVE, CAMPPELL	8742207	ROAD RUNNER SPORTS
ACTIVE		1 X [FL RECY 3 YARD NO NUMBER]		
125.00	E	1645 S BASCOM AVE, CAMPBELL	51716	B AND G PASSARO
ACTIVE		1 X [FL RECY 2 YARD NO NUMBER]		
126.00	E	1640 S BASCOM AVE, CAMPBELL	51713	HUNTER PROPERTIES
ACTIVE		1 X [FL RECY 3 YARD NO NUMBER]		
0-25' DISMOUNT 3X WK PLS PUSH BINS BACK AFTER SERV.PLEASE MAKE SURE TO SERVICE UNO MASHAS 2-3CY FAR CORNER THEY HAVE ANOTHER 3CY ALL BINS BEHIND WHOLE FOODS				

127.00	E	1970 WILLOW ST, SAN JOSE	6735127	BLACKFORD ELEMENTERY SCHOOL
ACTIVE		2 X [FL RECY 3 YARD NO NUMBER]		

128.00	E	1800 FRUITDALE AVE, SAN JOSE	6735018	SHERMAN OAKS CHARTER SCHOOL
ACTIVE		1 X [FL RECY 3 YARD NO NUMBER]		

129.00	E	1333 OAKLAND RD, SAN JOSE	8741861	GO TO MRF
ACTIVE		[NO CONTAINER INFORMATION]		

You are required by the company to take at least one 30 minute uninterrupted meal period where you are free from all duty. If for any reason you are unable to take your meal break, you are required to inform your supervisor immediately.

Today's Date _____

Meal period time start _____ a.m./p.m.

Meal period time end _____ a.m./p.m.

In signing below I confirm that I took my uninterrupted 30-minute meal period as reflected above.

Driver's Signature _____

You are required by the company to take at least one 30 minute uninterrupted meal period where you are free from all duty. If for any reason you are unable to take your meal break, you are required to inform your supervisor immediately.

Today's Date _____

Meal period time start _____ a.m./p.m.

Meal period time end _____ a.m./p.m.

In signing below I confirm that I took my uninterrupted 30-minute meal period as reflected above.

Helper's Signature _____

You are required by the company to take at least one 30 minute uninterrupted meal period where you are free from all duty. If for any reason you are unable to take your meal break, you are required to inform your supervisor immediately.

Today's Date _____

Meal period time start _____ a.m./p.m.

Meal period time end _____ a.m./p.m.

In signing below I confirm that I took my uninterrupted 30-minute meal period as reflected above.

Helper's Signature _____

Master Route Sheet



WEST VALLEY COLLECTION - SAN JOSE, CA

DM003 - Report Compiled: 02-23-2022

ROUTE ZH711 - MASTER DRIVER: NONE TOTAL YARDS: 279.47 TOTAL CONTAINERS: 136.00 TOTAL STOPS: 116

Sequency Number	Route Frequency	Service Location	Account Number	Customer Name
Account Status	Container [Type Size Number]		Customer Name 2 (If Provided)	
Comments (If Provided)		Temporary Stop Information (If Provided)		Billarea
1.00	E	907 DELL AVE, CAMPBELL	51403	VETERINARY SURGICAL ASSOCIATES
ACTIVE	[NO CONTAINER INFORMATION]			
0-25' DISMOUNT 5X WK				
2.00	E	60 E SUNNYOAKS AVE, CAMPBELL	7774508	EBENEZER MOBILE AUTO PAINT
ACTIVE	1 X [SL RECY 95 GALLON NO NUMBER]			
3.00	E	60 E SUNNYOAKS AVE #7, CAMPBELL	8728406	LLC LOOK AUTOBODY
ACTIVE	1 X [FL RECY 1.5 YARD NO NUMBER]			
4.00	E	60 E SUNNYOAKS AVE #1, CAMPBELL	8727102	REV AUTO
ACTIVE	1 X [SL RECY 95 GALLON NO NUMBER]			
5.00	E	60 E SUNNYOAKS AVE, CAMPBELL	8237103	CALIFORNIA CAR SOUNDS
ACTIVE	1 X [FL RECY 1.5 YARD NO NUMBER]			
0-25' DISMOUNT 1X WK				
6.00	E	125 E SUNNYOAKS AVE, CAMPBELL	50299	JAMES BALL
ACTIVE	1 X [FL RECY 1.5 YARD WV1+737]			
0-25' DISMOUNT 1X WK				
7.00	E	100 E SUNNYOAKS AVE, CAMPBELL	50210	WEST VALLEY SANITATION
ACTIVE	2 X [SL RECY 95 GALLON NO NUMBER]			
0-25' DISMOUNT 1X WK				
8.00	E	130 E SUNNYOAKS AVE, CAMPBELL	50314	CALIFORNIA AUTO TINTING
ACTIVE	1 X [FL RECY 1.5 YARD NO NUMBER]			
9.00	E	150 E SUNNYOAKS AVE, CAMPBELL	50383	CENTRAL VALLEY MARINE
ACTIVE	1 X [FL RECY 2 YARD NO NUMBER]			
10.00	E	187 E SUNNYOAKS AVE, CAMPBELL	8738043	EXTRA SPACE STORAGE 416
ACTIVE	1 X [FL RECY 3 YARD NO NUMBER]			
STAB				

11.00	E	180 E SUNNYOAKS AVE BLDG 1, CAMPBELL	8737271	VIVID INC
ACTIVE		1 X [FL RECY 1.5 YARD NO NUMBER]		
STAB				
12.00	E	180 E SUNNYOAKS AVE #7A, CAMPBELL	8738952	AUTOMATIC GATE INSTALLATION
ACTIVE		1 X [SL RECY 95 GALLON NO NUMBER]		RICHARD DENTONI
13.00	E	180 E SUNNYOAKS AVE BLDG 2, CAMPBELL	8740711	SEMPER SOLARIS
ACTIVE		1 X [FL RECY 4 YARD NO NUMBER]		
STAB AFTER 8AM				
14.00	E	1020 FLORENCE WAY, CAMPBELL	7699007	CHAMPION ENGINES
ACTIVE		1 X [SL RECY 95 GALLON NO NUMBER]		
15.00	E	1040 FLORENCE WAY, CAMPBELL	51497	R T S
ACTIVE		1 X [SL RECY 95 GALLON NO NUMBER]		
BROWN RECY CART				
16.00	E	1048 FLORENCE WAY, CAMPBELL	51501	YORKE PRECISION
ACTIVE		1 X [SL RECY 95 GALLON NO NUMBER]		
17.00	E	1070 FLORENCE WAY, CAMPBELL	51508	RUBIOS PRECISION MACHINE
ACTIVE		1 X [SL RECY 95 GALLON NO NUMBER]		
18.00	E	1085 FLORENCE WAY, CAMPBELL	51515	ROLL-OUT SHELF AND DRAWER COMP
ACTIVE		1 X [FL RECY 1.5 YARD NO NUMBER]		
19.00	E	1091 FLORENCE WAY, CAMPBELL	8746871	SHRADER ELECTRIC
ACTIVE		1 X [FL RECY 4 YARD NO NUMBER]		
20.00	E	1087 FLORENCE WAY, CAMPBELL	8725418	PENNISULA DOORS INC.
ACTIVE		1 X [FL RECY 2 YARD WV400]		
21.00	E	1110 FLORENCE WAY, CAMPBELL	8583743	MAD MANUFACTURING
ACTIVE		1 X [SL RECY 95 GALLON NO NUMBER]		
22.00	E	1112 FLORENCE WAY, CAMPBELL	51528	WENGER PLUMBING
ACTIVE		1 X [SL RECY 95 GALLON NO NUMBER]		
23.00	E	1093 FLORENCE WAY, CAMPBELL	6287413	SHRADER ELECTRIC
ACTIVE		1 X [FL RECY 4 YARD NO NUMBER]		

24.00	E	91 LOST LAKE LN, CAMPBELL	6484927	HINES SERVICES INC.
ACTIVE		1 X [SL RECY 95 GALLON NO NUMBER]		
25.00	E	101 LOST LAKE LN, CAMPBELL	7975764	SILICON VALLEY ONLINE SALES
ACTIVE		1 X [FL RECY 3 YARD NO NUMBER]		
26.00	E	131 LOST LAKE LN # B, CAMPBELL	50327	PRECISION METAL WORKS
ACTIVE		1 X [FL RECY 2 YARD NO NUMBER]		
27.00	E	161 LOST LAKE LN, CAMPBELL	50422	HARRIS PRECISION SHT METAL
ACTIVE		1 X [FL RECY 2 YARD NO NUMBER]		
28.00	E	181 LOST LAKE LN, CAMPBELL	50476	COLD CRAFT
ACTIVE		1 X [FL RECY 3 YARD NO NUMBER], 1 X [SL RECY 95 GALLON NO NUMBER]		CHAU DINH
0-25' DISMOUNT 1X WK				
29.00	E	191 LOST LAKE LN, CAMPBELL	8727475	ATM CONCEPTS
ACTIVE		1 X [FL RECY 1.5 YARD NO NUMBER]		
30.00	E	1190 DELL AVE UNIT # O, CAMPBELL	8740564	INFINIUM SOLAR
ACTIVE		1 X [FL RECY 4 YARD NO NUMBER]		
25' OPEN GATE TO ENCL/NO LOCK				
31.00	E	1190 DELL AVE # P, CAMPBELL	8251976	MOVE IT
ACTIVE		1 X [SL RECY 95 GALLON NO NUMBER]		
32.00	E	1190 DELL AVE UNIT # I, CAMPBELL	51553	WEST VALLEY GYMNASTICS
ACTIVE		1 X [FL RECY 2 YARD NO NUMBER], 1 X [SL RECY 95 GALLON NO NUMBER]		
33.00	E	1190 DELL AVE UNIT # A, CAMPBELL	9347	WOODLAND HOME THEATER
ACTIVE		2 X [SL RECY 95 GALLON NO NUMBER]		
34.00	E	1203 DELL AVE, CAMPBELL	51558	ABRASIVE SUPPLY CO
ACTIVE		1 X [FL RECY 3 YARD NO NUMBER]		
35.00	E	1190 DELL AVE #L, CAMPBELL	8737272	NATIONAL SEATING AND MOBILITY
ACTIVE		1 X [FRONTLOAD 3 YARD NO NUMBER]		
36.00	E	1190 DELL AVE # J, CAMPBELL	51555	VALET ORGANIZERS INC
ACTIVE		3 X [FL RECY 3 YARD NO NUMBER]		

37.00	E	1175 DELL AVE, CAMPBELL	51550	KILLROY PEST CONTROL
ACTIVE		1 X [SL RECY 95 GALLON r9518039423], 1 X [SL RECY 95 GALLON r9518039424]		
38.00	E	1160 DELL AVE, CAMPBELL	51544	AT&T
ACTIVE		1 X [FL RECY 3 YARD NO NUMBER]		
0-25' DISMOUNT 1X WK DRIVEWAY GATE CODE #7471 CODE BIN CODE #1160 RELOCK BIN AFTER SERVICE				
39.00	E	1157 DELL AVE, CAMPBELL	7164653	ENVIRONMENTAL ROOFING
ACTIVE		1 X [SL RECY 95 GALLON NO NUMBER]		
STAB. PADLOCK CODE ON GATE : 7530				
40.00	E	1150 DELL AVE, CAMPBELL	51545	THE CHAMP COMPANY (B)
ACTIVE		1 X [SL RECY 95 GALLON NO NUMBER]		
41.00	E	1140 DELL AVE, CAMPBELL	8744797	CORP
ACTIVE		2 X [SL RECY 95 GALLON NO NUMBER]		
STAB				
42.00	E	1143 DELL AVE, CAMPBELL	51540	BRITISH MOTORSPORTS
ACTIVE		1 X [SL RECY 95 GALLON NO NUMBER]		
43.00	E	1129 DELL AVE, CAMPBELL	8740715	CONSULTING 2
ACTIVE		1 X [FL RECY 1.5 YARD NO NUMBER]		
44.00	E	1111 DELL AVE, CAMPBELL	51527	CAR CARE AUTO BODY (C)
ACTIVE		1 X [FL RECY 2 YARD NO NUMBER], 1 X [FL RECY 2 YARD wv-2-208]		
45.00	E	1077 DELL AVE, CAMPBELL	6725090	A PARTY PLACE
ACTIVE		1 X [FL RECY 3 YARD NO NUMBER]		
46.00	E	1021 DELL AVE, CAMPBELL	8741379	THE MOTOR CAFE
ACTIVE		[NO CONTAINER INFORMATION]		
47.00	E	1063 DELL AVE, CAMPBELL	51505	WEST VALLEY PET LODGE (A)
ACTIVE		1 X [SL RECY 95 GALLON NO NUMBER]		
48.00	E	1070 DELL AVE, CAMPBELL	8745422	NEV, UTAH AAA NORTHERN CALI
ACTIVE		1 X [FL RECY 1.5 YARD NO NUMBER]		
49.00	E	1080 DELL AVE, CAMPBELL	8736541	CORAL POOL & SPA
ACTIVE		[NO CONTAINER INFORMATION]		
STAB				

50.00	E	1080 DELL AVE, CAMPBELL	8739174	UNIVERSAL INSULATION INC.
ACTIVE		1 X [SL RECY 95 GALLON NO NUMBER]		
51.00	E	3000 WINCHESTER BLVD, CAMPBELL	6040182	ROLL-OFF RV CLOUD
ACTIVE		1 X [FL RECY 6 YARD NO NUMBER]		
52.00	E	240 E HACIENDA AVE, CAMPBELL	8731569	CHARGE POINT INC
ACTIVE		1 X [FL RECY 1.5 YARD NO NUMBER]		
53.00	E	242 E HACIENDA, CAMPBELL	8739568	CHARGE POINT
SUSPEND - NON PAY		1 X [FL RECY 3 YARD NO NUMBER]		DEBBIE AGOOT
54.00	E	210 E HACIENDA AVE, CAMPBELL	8743505	IMPERATIVE CARE INC
ACTIVE		1 X [FL RECY 2 YARD NO NUMBER]		
		0-25'		
55.00	E	1350 DELL AVE, CAMPBELL	51602	NULIGHT SOLUTIONS
ACTIVE		1 X [FL RECY 6 YARD NO NUMBER]		
56.00	E	1400 DELL AVE #C, CAMPBELL	8732092	KALILA MEDICAL
ACTIVE		1 X [FL RECY 3 YARD NO NUMBER]		
		25FT PUSH		
57.00	E	3175 WINCHESTER BLVD, CAMPBELL	6079644	BARRACUDA NETWORKS
ACTIVE		[NO CONTAINER INFORMATION]		
		25FT		
58.00	E	3265 WINCHESTER BLVD, CAMPBELL	8745378	INC. HAPPY VALLEY PET HOSPITAL
ACTIVE		3 X [SL RECY 95 GALLON NO NUMBER]		MURALI GADDE, DVM
59.00	E	503 VANDELL WAY, CAMPBELL	50968	ALLERGAN COMPANY
ACTIVE		2 X [FL RECY 3 YARD NO NUMBER]		
		0-25' DISMOUNT 2X WKCALL SECURITY @ 408-376-3090 TO OPEN GATE 949-231-0487		
60.00	E	481 VANDELL WAY, CAMPBELL	8739099	CHARGE POINT INC
ACTIVE		1 X [FL RECY 6 YARD NO NUMBER]		
		STAB		
61.00	E	475 VANDELL WAY, CAMPBELL	7201803	SYBELLA PARTY RENTALS
ACTIVE		1 X [FL RECY 4 YARD NO NUMBER]		
62.00	E	470 VANDELL WAY, CAMPBELL	50918	ROLL-OFF LAWRENCE-CONTRACT FURNISH
ACTIVE		1 X [FL RECY 3 YARD NO NUMBER]		

63.00	E	470 VANDELL WAY STE A, CAMPBELL	8727266	TOM DUFFY COMPANY
ACTIVE		1 X [FL RECY 4 YARD NO NUMBER]		
64.00	E	1504 DELL AVE, CAMPBELL	8201493	CHARGE POINT INC
ACTIVE		1 X [FL RECY 1.5 YARD NO NUMBER]		
65.00	E	1506 DELL AVE #B, CAMPBELL	7687540	ARC
ACTIVE		1 X [FL RECY 1.5 YARD NO NUMBER]		
66.00	E	1520 DELL AVE UNIT A, CAMPBELL	8725073	SIRIOUS BASEBALL
ACTIVE		1 X [SL RECY 65 GALLON NO NUMBER]		
67.00	E	1550 DELL AVE, CAMPBELL	51669	SIGNATURE CUSTOM FRAMING (A)
ACTIVE		1 X [FL RECY 3 YARD NO NUMBER]		
68.00	E	1550 DELL AVE, CAMPBELL	6952814	WOLFE MECHANICAL
ACTIVE		1 X [FL RECY 3 YARD NO NUMBER]		
		#1550 COMBO		
69.00	E	1550 DELL AVE, CAMPBELL	8738347	LOS GATOS ELECTRIC INK
STOPPED		[NO CONTAINER INFORMATION]		
70.00	E	1550 DELL AVE, CAMPBELL	51672	TRIPLE O SYSTEMS (E)
ACTIVE		1 X [FL RECY 1.5 YARD NO NUMBER]		
71.00	E	1550 DELL AVE -N, CAMPBELL	8724387	JEWELL'S QUALITY HOME SYSTEMS INC
ACTIVE		1 X [FL RECY 1.5 YARD NO NUMBER]		#N
		CODE #8285		
72.00	E	1550 DELL AVE UNIT # L, CAMPBELL	8745300	IMPERIAL PRINTING
ACTIVE		1 X [SL RECY 95 GALLON NO NUMBER]		
		GATE CODE - 1550		
73.00	E	1580 DELL AVE, CAMPBELL	51683	ZIRCON CORPORATION
ACTIVE		1 X [FL RECY 6 YARD NO NUMBER]		
74.00	E	1587 DELL AVE, CAMPBELL	51690	LOS GATOS POST OFFICE
ACTIVE		1 X [FL RECY 6 YARD NO NUMBER]		
75.00	E	1600 DELL AVE, CAMPBELL	6502231	GLOBAL IMAGINATONS
COLLECTION		2 X [FL RECY 2 YARD NO NUMBER]		

76.00	E	1610 DELL AVE UNIT # B, CAMPBELL	8741106	BONSAIBUILDER CONSTRUCTION
ACTIVE		1 X [SL RECY 35 GALLON NO NUMBER]		
77.00	E	1610 DELL AVE #A, CAMPBELL	8745981	DUPLAN CONSTRUCTION
ACTIVE		1 X [SL RECY 95 GALLON NO NUMBER]		
78.00	E	1610 DELL AVE # R, CAMPBELL	8745708	LAID BACK CYCLES
ACTIVE		1 X [SL RECY 95 GALLON NO NUMBER]		MICKEY OBRIEN
79.00	E	1610 DELL AVE # N, CAMPBELL	8744764	SUMMER ROBOTICS
ACTIVE		1 X [SL RECY 95 GALLON NO NUMBER]		
80.00	E	1610 DELL AVE # F, CAMPBELL	51705	CORPORATE WEST (F)
STOPPED		1 X [FL RECY 1.5 YARD NO NUMBER]		
81.00	E	1610 DELL AVE # G, CAMPBELL	8737804	PANDA EDUCATION INC
ACTIVE		1 X [FL RECY 1.5 YARD NO NUMBER]		
82.00	E	1610 DELL AVE #P, CAMPBELL	8728083	TOWNSEND LABS INC.
STOPPED		1 X [SL RECY 95 GALLON NO NUMBER]		
83.00	E	1610 DELL AVE # H, CAMPBELL	8735501	MINI TOOL INC
ACTIVE		1 X [SL RECY 95 GALLON NO NUMBER]		
84.00	E	1610 DELL AVE # P, CAMPBELL	8746691	LENA & NORMANDO MONTECILLO
ACTIVE		1 X [SL RECY 95 GALLON NO NUMBER]		
85.00	E	1610 DELL AVE # I, CAMPBELL	8732225	HB CUSTOM CABINETS INC
ACTIVE		1 X [SL RECY 95 GALLON NO NUMBER]		
86.00	E	1624 DELL AVE, CAMPBELL	7435682	MCCALMONT ENGINEERING
ACTIVE		1 X [SL RECY 95 GALLON NO NUMBER]		
87.00	E	1624 DELL AVE, CAMPBELL	8174162	INC. RENOVO MOTORS
ACTIVE		1 X [SL RECY 95 GALLON NO NUMBER]		
88.00	E	1640 DELL AVE, CAMPBELL	51712	J B PRECISION
ACTIVE		1 X [FL RECY 1.5 YARD NO NUMBER]		

89.00	E	1660 DELL AVE, CAMPBELL	6032249	MICHAEL ROBERTS CONSTRUCTION
ACTIVE		1 X [FL RECY 1.5 YARD NO NUMBER]		
0-25' DISMOUNT 1X WK GATE CODE 0818				
90.00	E	3391 WINCHESTER BLVD, CAMPBELL	51909	PARK VASONA LIQUORS
ACTIVE		1 X [FL RECY 2 YARD NO NUMBER]		
91.00	E	511 DIVISION ST, CAMPBELL	8723798	VELO 3D
ACTIVE		2 X [FL RECY 4 YARD NO NUMBER]		
92.00	E	1711 DELL AVE, CAMPBELL	7232877	SOUTH BAY CONSTRUCTION
ACTIVE		1 X [FL RECY 3 YARD NO NUMBER]		
25'				
93.00	E	1717 DELL AVE, CAMPBELL	8744306	MYRA VISION
ACTIVE		1 X [FL RECY 2 YARD NO NUMBER]		
W/25FT DSMNT				
94.00	E	1745 DELL AVE, CAMPBELL	51749	PROSYS
ACTIVE		1 X [FL RECY 2 YARD NO NUMBER]		
0-25' DISMOUNT 1X WK				
95.00	E	120 KNOWLES DR, LOS GATOS	8510336	SA PHOTONICS
ACTIVE		1 X [FL RECY 3 YARD NO NUMBER]		
25FT DIMST.				
96.00	E	162 KNOWLES DR, LOS GATOS	8745735	SA PHOTONICS
ACTIVE		1 X [FL RECY 2 YARD NO NUMBER]		
STAB				
97.00	E	130 KNOWLES DR # C, LOS GATOS	8626284	NETFLIX
ACTIVE		1 X [FL RECY 3 YARD NO NUMBER]		
25' DSMNT				
98.00	E	130 KNOWLES DR #D & #E, LOS GATOS	8743155	SUPIRA MEDICAL
ACTIVE		1 X [FL RECY 3 YARD NO NUMBER]		
25FT DISMT W/ LOCK BAR				
99.00	E	200 WINCHESTER CIR, LOS GATOS	6035446	AVENTINO APARTMENTS
ACTIVE		9 X [FL RECY 3 YARD NO NUMBER]		
0-25' DISMOUNT 1X WK				
100.00	E	150 WINCHESTER CIR, LOS GATOS	6393442	NETFLIX
ACTIVE		1 X [FL RECY 3 YARD NO NUMBER]		
25' DSMNT				
COMBO LOCK: 7070				
101.00	E	100 WINCHESTER CIR, LOS GATOS	50222	NETFLIX
ACTIVE		1 X [FL RECY 3 YARD NO NUMBER]		
25' DISMNT				

102.00	E	151 ALBRIGHT WAY, LOS GATOS	7635072	NETFLIX
ACTIVE		1 X [FL RECY 3 YARD NO NUMBER]		
103.00	E	101 ALBRIGHT WAY, LOS GATOS	8728468	NETFLIX
ACTIVE		1 X [FL RECY 3 YARD NO NUMBER]		
25' DISMNT				
104.00	E	121 ALBRIGHT WAY, LOS GATOS	8651530	NETFLIX
ACTIVE		1 X [FL RECY 3 YARD NO NUMBER]		
25' DISMNT				
105.00	E	14700 WINCHESTER BLVD, LOS GATOS	52123	CENTRAL FIRE PROTECTION DIST
ACTIVE		1 X [FL RECY 3 YARD NO NUMBER], 7 X [SL RECY 35 GALLON NO NUMBER]		
106.00	E	16795 LARK AVE, LOS GATOS	52266	BOCCARDO CORPORATION
ACTIVE		1 X [FL RECY 3 YARD NO NUMBER]		
0-25' DISMOUNT 3X WK				
107.00	E	16780 LARK AVE, LOS GATOS	52265	BOCCARDO CORPORATION
ACTIVE		1 X [FL RECY 2 YARD NO NUMBER]		
DUE TO RESIDENTIAL AREA BEHIND THESE BUILDINGS PLEASE SERVICE AFTER 6AM				
108.00	E	14930 OKA RD, LOS GATOS	7537085	LA MAR APARTMENTS
ACTIVE		2 X [FL RECY 3 YARD NO NUMBER]		
0-25' DISMOUNT 2X WK				
109.00	E	14855 OKA RD, LOS GATOS	52130	JEWISH FEDERATION LEVY FAMILY
ACTIVE		1 X [FRONTLOAD 6 YARD NO NUMBER]		
110.00	E	14850 OKA RD, LOS GATOS	7644007	THE LANDMARK APARTMENT
ACTIVE		2 X [FL RECY 3 YARD NO NUMBER]		
0-25' DISMOUNT 2X WK BINS MUST BE IN STAB				
111.00	E	14601 S BASCOM AVE, LOS GATOS	8190473	LUCILE SALTER PACKARD
ACTIVE		1 X [FL RECY 6 YARD NO NUMBER]		
25FT PUSH				
112.00	E	3803 S BASCOM AVE, CAMPBELL	8741263	LLC GALLOP COMPANIES C/O FORTUNE CO. MANAGEMENT CORP.
ACTIVE		1 X [FL RECY 4 YARD NO NUMBER]		
GATE CODE 0806DO NOT LEAVE BINS OUT PUSH BACK INTO THE ENCLOSURE				
113.00	E	3777 S BASCOM AVE, CAMPBELL	51920	CHILDREN RECOVERY CENTER
ACTIVE		1 X [FL RECY 2 YARD NO NUMBER]		
PLEASE HAVE DISPATCH CONTACT 408-558-3640 IF BIN BLOCKED SERV AFTER 7AM25'				
118.00	E	15251 NATIONAL AVE, LOS GATOS	52156	MALIBU MEDICAL CENTER
ACTIVE		[NO CONTAINER INFORMATION]		

123.00	E	1055 MONROE ST, SAN JOSE	6734908	MONROE MIDDLE SCHOOL
ACTIVE		1 X [FL RECY 3 YARD NO NUMBER], 1 X [FL RECY 3 YARD WV3694]		

124.00	E	1333 OAKLAND RD, SAN JOSE	8741861	GO TO MRF
ACTIVE		[NO CONTAINER INFORMATION]		

You are required by the company to take at least one 30 minute uninterrupted meal period where you are free from all duty. If for any reason you are unable to take your meal break, you are required to inform your supervisor immediately.

Today's Date _____

Meal period time start _____ a.m./p.m.

Meal period time end _____ a.m./p.m.

In signing below I confirm that I took my uninterrupted 30-minute meal period as reflected above.

Driver's Signature _____

You are required by the company to take at least one 30 minute uninterrupted meal period where you are free from all duty. If for any reason you are unable to take your meal break, you are required to inform your supervisor immediately.

Today's Date _____

Meal period time start _____ a.m./p.m.

Meal period time end _____ a.m./p.m.

In signing below I confirm that I took my uninterrupted 30-minute meal period as reflected above.

Helper's Signature _____

You are required by the company to take at least one 30 minute uninterrupted meal period where you are free from all duty. If for any reason you are unable to take your meal break, you are required to inform your supervisor immediately.

Today's Date _____

Meal period time start _____ a.m./p.m.

Meal period time end _____ a.m./p.m.

In signing below I confirm that I took my uninterrupted 30-minute meal period as reflected above.

Helper's Signature _____

Master Route Sheet



WEST VALLEY COLLECTION - SAN JOSE, CA

DM003 - Report Compiled: 02-23-2022

ROUTE F701 - MASTER

TOTAL YARDS: 324.53 **TOTAL CONTAINERS:** 137.00 **TOTAL STOPS:** 82

Sequency Number	Route Frequency	Service Location	Account Number	Customer Name
Account Status	Container [Type Size Number]		Customer Name 2 (If Provided)	
Comments (If Provided)		Temporary Stop Information (If Provided)		Billarea
0.00	E	1228 CAMDEN AVE, CAMPBELL	51561	STARBUCKS CORP #6931
ACTIVE	1 X [FL TRASH 3 YARD NO NUMBER]			
0-25' DISMOUNT				
0.00	E	325 UNION AVE, CAMPBELL	50760	WOODLEAF APTS
ACTIVE	1 X [FL TRASH 3 YARD NO NUMBER]			
0.00	E	325 UNION AVE, CAMPBELL	50760	WOODLEAF APTS
ACTIVE	1 X [FRONTLOAD 3 YARD NO NUMBER]			
2.00	E	130 CURTNER AVE, CAMPBELL	50313	CAMBRIAN ANIMAL HOSPITAL
ACTIVE	1 X [COMPOST 65 GALLON NO NUMBER], 1 X [FL TRASH 2 YARD NO NUMBER]			
3.00	E	196 CURTNER AVE, CAMPBELL	50508	INC GARDENLAND CENTER
ACTIVE	1 X [FL TRASH 3 YARD NO NUMBER]			
4.00	E	210 CURTNER AVE, CAMPBELL	50554	MATSUMOTO PARTNERSHIP
ACTIVE	1 X [FL TRASH 3 YARD NO NUMBER]			
5.00	E	215 CURTNER AVE, CAMPBELL	8504717	DINSMORE LANDSCAPING
ACTIVE	1 X [FL TRASH 4 YARD NO NUMBER]			
6.00	E	925 S MCGLINCEY LN, CAMPBELL	9151	MIKE'S AUTO BODY
ACTIVE	1 X [FL TRASH 1.5 YARD WV1+421]			
7.00	E	898 S MCGLINCEY LN, CAMPBELL	51387	D & D JOHNSON BROTHERS
ACTIVE	1 X [FL TRASH 1.5 YARD NO NUMBER]			
8.00	E	879 S MCGLINCEY LN, CAMPBELL	7222522	MCCOY CONSTRUCTION
ACTIVE	1 X [FL TRASH 1.5 YARD NO NUMBER]			

9.00	E	885 S MCGLINCY LN, CAMPBELL	8267850	TL DESIGN
ACTIVE		1 X [FL TRASH 1.5 YARD NO NUMBER]		
10.00	E	861 S MCGLINCEY LN, CAMPBELL	51355	GERROLD B CVITANICH
ACTIVE		1 X [FL TRASH 1.5 YARD NO NUMBER]		
11.00	E	783 CRISTICH LN, CAMPBELL	51278	SIERRA WATER CONDITIONING
ACTIVE		1 X [FL TRASH 3 YARD NO NUMBER]		
12.00	E	65 CRISTICH LN, CAMPBELL	50141	RESIDENTIAL HEATING
ACTIVE		1 X [FL TRASH 4 YARD NO NUMBER]		
STAB				
13.00	E	456 E MCGLINCY LN, CAMPBELL	8739252	VELO 3D
ACTIVE		1 X [FL TRASH 3 YARD NO NUMBER]		
14.00	E	520 MCGLINCY LN # 10, CAMPBELL	6998879	BO ENTERPRISES
ACTIVE		1 X [FL TRASH 3 YARD 30331]		
15.00	E	655 CAMPBELL TECH PKWY, CAMPBELL	51174	CAMPBELL TECH PARK
ACTIVE		1 X [FL TRASH 6 YARD NO NUMBER]		
16.00	E	675 CAMPBELL TECH PKWY, CAMPBELL	6923715	CAMPBELL TECH PARK
ACTIVE		1 X [FL TRASH 3 YARD NO NUMBER]		
17.00	E	695 CAMPBELL TECH PKWY, CAMPBELL	6002158	CAMPBELL TECH PKWY
ACTIVE		1 X [FL TRASH 2 YARD NO NUMBER]		
18.00	E	520 WESTCHESTER DR, CAMPBELL	51002	ADORNO CONSTRUCTION INC
ACTIVE		1 X [FL TRASH 1.5 YARD NO NUMBER], 1 X [FL TRASH 1.5 YARD WV1+152]		
19.00	E	520 WESTCHESTER DR, CAMPBELL	51001	ROCO'S GARDENING
ACTIVE		1 X [FL TRASH 6 YARD NO NUMBER]		
20.00	E	184 MORRIS LN, CAMPBELL	50482	MARQUIS CONSTRUCTION
ACTIVE		1 X [FL TRASH 1.5 YARD NO NUMBER]		
21.00	E	192 MORRIS LN, CAMPBELL	8729547	HOLIDAY LIGHTS
ACTIVE		1 X [SL GBG 95 GALLON NO NUMBER]		

22.00	E	864 S MCGLINCEY LN, CAMPBELL	8647231	SAFE CAR AUTO BODY
ACTIVE		1 X [FL TRASH 3 YARD NO NUMBER]		
23.00	E	866 S MCGLINCEY LN, CAMPBELL	8466803	EWING IRRIGATION
ACTIVE		1 X [FL TRASH 4 YARD NO NUMBER]		
24.00	E	980 CAMDEN AVE, CAMPBELL	8727906	DELL AUTO GROUP
ACTIVE		1 X [FL TRASH 1.5 YARD NO NUMBER]		
26.00	E	960 CAMDEN AVE, CAMPBELL	51463	CRAIG DALEY
ACTIVE		3 X [SL GBG 35 GALLON NO NUMBER]		
27.00	E	921 CAMDEN AVE, CAMPBELL	8509125	B & J AUTOMOTIVE
ACTIVE		1 X [FL TRASH 1.5 YARD NO NUMBER]		
28.00	E	920 CAMDEN AVE, CAMPBELL	7889134	MOTORPOOL AUTOMOTIVE
ACTIVE		1 X [FL TRASH 1.5 YARD WV1+833]		
29.00	E	920 CAMDEN AVE, CAMPBELL	8419626	CAMPBELL MERCEDES SERVICE
ACTIVE		1 X [FL TRASH 2 YARD NO NUMBER]		
30.00	E	888 CAMDEN AVE, CAMPBELL	51379	DICKS AUTO TOWING
ACTIVE		2 X [FL TRASH 3 YARD NO NUMBER]		
31.00	E	901 CAMDEN AVE, CAMPBELL	8737864	ZIP IN AUTO
ACTIVE		1 X [FL TRASH 2 YARD NO NUMBER]		
		STAB		
32.00	E	901 CAMDEN AVE, CAMPBELL	51394	MR MAZDA
ACTIVE		1 X [FL TRASH 1.5 YARD NO NUMBER]		
		0-25' DISMOUNT 1X WK PLS PUT BINS BACK IN		
33.00	E	901 CAMDEN AVE, CAMPBELL	7484626	LARSON AUTO REPAIR INC
ACTIVE		3 X [SL GBG 35 GALLON NO NUMBER]		
34.00	E	861 CAMDEN AVE #14, CAMPBELL	51353	PENNINSULA AUTO REPAIR
ACTIVE		1 X [FL TRASH 2 YARD NO NUMBER]		
35.00	E	882 CAMDEN AVE, CAMPBELL	8741222	F A BARTLETT TREE EXPERTS
ACTIVE		1 X [FL TRASH 2 YARD NO NUMBER]		
		CODE 8820		

36.00	E	861 CAMDEN AVE #8, CAMPBELL	8743873	ROLLING PROJECT
ACTIVE		1 X [SL GBG 95 GALLON NO NUMBER]		
37.00	E	861 CAMDEN AVE #6, CAMPBELL	51354	PERFECT WOOD SOLUTION
ACTIVE		1 X [FL TRASH 3 YARD NO NUMBER]		
38.00	E	861 CAMDEN AVE #5, CAMPBELL	8737526	YOUNIK AUTO DETAILING LLC
ACTIVE		1 X [FL TRASH 1.5 YARD NO NUMBER]		
39.00	E	861 CAMDEN AVE #1, CAMPBELL	8741977	ALL STANDARD TRANSMISSIONS
ACTIVE		1 X [SL GBG 95 GALLON NO NUMBER]		
40.00	E	750 CAMDEN AVE, CAMPBELL	51243	CAL'S GARAGE DOOR CO
ACTIVE		1 X [FL TRASH 2 YARD NO NUMBER]		
41.00	E	720 CAMDEN AVE, CAMPBELL	51217	ECONOMY LUMBER
ACTIVE		2 X [FL TRASH 4 YARD NO NUMBER]		
42.00	E	76 KENNEDY AVE, CAMPBELL	50165	ST LUCYS SCHOOL
ACTIVE		1 X [FL TRASH 3 YARD NO NUMBER]		
0-25' DISMOUNT 4X WK BEFORE 5AM ENTER THROUGH KENNEDY- OPEN GATE AND LOCK AFTER SERVICE. BIN INSIDE ENCLOSURE				
43.00	E	1 W CAMPBELL AVE, CAMPBELL	6046684	CAMPBELL COMMUNITY CENTER
ACTIVE		12 X [SL GBG 35 GALLON NO NUMBER], 3 X [FL TRASH 3 YARD NO NUMBER]		
26-50' DISMOUNT 2X WK REC LOCATED AT BLDG F AND H*** **KEY # 3601 / KEY IN BACK IS A383				
44.00	E	300 ORCHARD CITY DR, CAMPBELL	8088633	WATER TOWER FEE OWNER LLC.
ACTIVE		1 X [FL TRASH 6 YARD NO NUMBER]		
0-25' DISMOUNT 6X WK LOCK CODE #2984 OR LETER COMBO LOCKNEW CODE 1212				
45.00	E	126 DILLON AVE, CAMPBELL	8742198	PROMTER PEOPLE
ACTIVE		1 X [FL TRASH 2 YARD NO NUMBER]		
46.00	E	138 GILMAN AVE, CAMPBELL	8741848	AFTER FIVE CREATIVE
ACTIVE		2 X [FL TRASH 1.5 YARD NO NUMBER]		
47.00	E	866 E CAMPBELL AVE, CAMPBELL	51358	THAI ORCHID RESTAURANT
ACTIVE		2 X [FL TRASH 1.5 YARD NO NUMBER]		
48.00	E	2223 S BASCOM AVE, CAMPBELL	51839	7-11 STORE
ACTIVE		1 X [FL TRASH 3 YARD NO NUMBER]		

50.00	E	2020 S BASCOM AVE, CAMPBELL	7557149	OT MARTIN TRUST
ACTIVE		1 X [FL TRASH 3 YARD NO NUMBER]		
0-25' DISMOUNT 3X WK ***LANDFILL***				
51.00	E	2000 S BASCOM AVE, CAMPBELL	8720243	METROVATION
ACTIVE		1 X [FL TRASH 3 YARD NO NUMBER]		C/O CIWA, INC.
26-50FT PUSH IF ANY ISSUES HAVE DISPATCH CALL CUST.				
52.00	E	1976 S BASCOM AVE, CAMPBELL	8735605	PHILZ COFFEE
ACTIVE		1 X [FL TRASH 3 YARD NO NUMBER]		
25FT/ PUT BACK IN ENCL				
53.00	E	675 E CAMPBELL AVE, CAMPBELL	51189	CAMPBELL INN
ACTIVE		1 X [FL TRASH 3 YARD NO NUMBER]		
0-25' DISMOUNT 4X WK				
54.00	E	621 E CAMPBELL AVE, CAMPBELL	51135	GREYLANDS PROPERTY LTD
ACTIVE		1 X [FL TRASH 3 YARD NO NUMBER]		
0-25' DISMOUNT 3X WK				
55.00	E	515 E CAMPBELL AVE, CAMPBELL	50985	LLOYD SQUARE ASSOCIATES
ACTIVE		1 X [FL TRASH 2 YARD NO NUMBER]		
0-25' DISMOUNT AFTER 6AM COLLECTION				
56.00	E	54 N CENTRAL AVE, CAMPBELL	50114	54 CENTRAL LLC
ACTIVE		1 X [FL TRASH 2 YARD NO NUMBER]		
25' DISMOUNT				
57.00	E	369 E CAMPBELL AVE, CAMPBELL	50819	KATIE BLOOMS
ACTIVE		1 X [FL TRASH 2 YARD NO NUMBER]		
58.00	E	368 E CAMPBELL AVE, CAMPBELL	8728850	FLIGHTS RESTAURANT INC
ACTIVE		1 X [FL TRASH 4 YARD NO NUMBER]		
25FT DSMNT PLACE CONTAINERS BACK INSIDE ENCLOSURE				
59.00	E	201 ORCHARD CITY DR, CAMPBELL	8736372	WATER TOWER KITCHEN
ACTIVE		1 X [FL TRASH 4 YARD NO NUMBER]		
STAB				
60.00	E	276 E CAMPBELL AVE, CAMPBELL	8726998	IMWALLE PROPERTIES
ACTIVE		1 X [FL TRASH 3 YARD NO NUMBER], 1 X [FL TRASH 4 YARD NO NUMBER]		
25'				
61.00	E	266 E CAMPBELL AVE, CAMPBELL	7793023	EL GUAPO TACOS
ACTIVE		1 X [FL TRASH 3 YARD NO NUMBER]		
25FT				
62.00	E	267 E CAMPBELL AVE, CAMPBELL	7790591	GREEN BACK PROPERTIES
ACTIVE		1 X [FL TRASH 3 YARD NO NUMBER]		
0-25' DISMOUNT 3X WK, CODE FOR ENCL (7141)				

63.00	E	247 E CAMPBELL AVE, CAMPBELL	7633752	SUSHI CONFIDENTIAL
ACTIVE		1 X [FL TRASH 4 YARD NO NUMBER]		
64.00	E	745 CAMDEN AVE, CAMPBELL	7160792	BASCOM FINANCIAL LLC
ACTIVE		1 X [FL TRASH 2 YARD NO NUMBER]		
1-2CY GARB BIN W/ 25FT DISMT. LOC AT THE WEST SIDE OF THE PROPERTY.				
65.00	E	842 CAMDEN AVE, CAMPBELL	51335	HYATT ELECTRIC INC
ACTIVE		1 X [FL TRASH 2 YARD NO NUMBER]		
66.00	E	834 CAMDEN AVE, CAMPBELL	51331	DRAKE WELDING
ACTIVE		1 X [FL TRASH 2 YARD NO NUMBER]		
67.00	E	811 CAMDEN AVE, CAMPBELL	51314	MARTINA LANDSCAPING
ACTIVE		1 X [FL TRASH 1.5 YARD NO NUMBER]		
68.00	E	152 KENNEDY AVE, CAMPBELL	7635182	AMERICAN HVAC INC
ACTIVE		1 X [FL TRASH 6 YARD NO NUMBER]		
SERV AFTER 6AM PER RESI AREA				
69.00	E	139 E CAMPBELL AVE, CAMPBELL	8738084	ALLITCON INC DBA STACKS CAMPBELL
ACTIVE		1 X [FL TRASH 3 YARD NO NUMBER]		
PLEASE DO NOT SERVICE UNTIL AFTER 6AM				
70.00	E	479 E CAMPBELL AVE, CAMPBELL	50925	KYW PROPERTIES LLC
ACTIVE		1 X [FL TRASH 3 YARD NO NUMBER]		
25'				
71.00	E	1333 OAKLAND RD, SAN JOSE	8727868	GO TO LANDFILL
ACTIVE		[NO CONTAINER INFORMATION]		
72.00	E	201 MICHAEL DR, CAMPBELL	50530	PRUNYARD APARTMENTS
ACTIVE		1 X [FL TRASH 3 YARD NO NUMBER]		
0-25' DISMOUNT 2X WK 25FT DISMOUNT				
73.00	E	100 UNION AVE, CAMPBELL	8738346	100 UNION APTS
ACTIVE		2 X [FL TRASH 3 YARD NO NUMBER]		
74.00	E	201 E CAMPBELL AVE, CAMPBELL	6915883	AQUI CAL-MEX
ACTIVE		2 X [FL TRASH 2 YARD NO NUMBER]		
0-25' DISMOUNT 6X WK PLEASE DO NOT SERVICE UNTIL AFTER 6AM COMBO #4927				
75.00	E	508 RAILWAY AVE, CAMPBELL	8727561	AVALON CAMPBELL
ACTIVE		15 X [FL TRASH 3 YARD NO NUMBER]		

76.00	E	157 UNION AVE, CAMPBELL	9752	CEDAR APARTMENTS
ACTIVE		3 X [FL TRASH 2 YARD NO NUMBER]		
0-25' DISMOUNT 2X WK				
77.00	E	185 UNION AVE, CAMPBELL	50484	UNION 91 APARTMENTS
ACTIVE		3 X [FL TRASH 3 YARD NO NUMBER]		
0-25' DISMOUNT 2X WK				
78.00	E	377 UNION AVE, CAMPBELL	50827	UNION MANOR APTS
ACTIVE		4 X [FL TRASH 3 YARD NO NUMBER]		
25FT DISMOUNT				
80.00	E	300 UNION AVE, CAMPBELL	50740	MAGNOLIA LN
ACTIVE		1 X [FL TRASH 3 YARD NO NUMBER], 2 X [FL TRASH 2 YARD NO NUMBER]		
0-25' DISMOUNT 3X WK # 1937				
81.00	E	295 UNION AVE, CAMPBELL	50727	PASEO DE PALOMAS INC
ACTIVE		4 X [FL TRASH 3 YARD NO NUMBER]		
0-25' DISMOUNT 3X WK				
82.00	E	275 UNION AVE, CAMPBELL	7148670	THE COMMONS
ACTIVE		5 X [FL TRASH 3 YARD NO NUMBER]		
0-25' DISMOUNT 3X WK				
83.00	E	76 E CAMPBELL AVE, CAMPBELL	6321466	TIGELLERIA LLC
STOPPED		1 X [FL TRASH 1.5 YARD NO NUMBER]		

You are required by the company to take at least one 30 minute uninterrupted meal period where you are free from all duty. If for any reason you are unable to take your meal break, you are required to inform your supervisor immediately.

Today's Date _____

Meal period time start _____ a.m./p.m.

Meal period time end _____ a.m./p.m.

In signing below I confirm that I took my uninterrupted 30-minute meal period as reflected above.

Driver's Signature _____

You are required by the company to take at least one 30 minute uninterrupted meal period where you are free from all duty. If for any reason you are unable to take your meal break, you are required to inform your supervisor immediately.

Today's Date _____

Meal period time start _____ a.m./p.m.

Meal period time end _____ a.m./p.m.

In signing below I confirm that I took my uninterrupted 30-minute meal period as reflected above.

Helper's Signature _____

You are required by the company to take at least one 30 minute uninterrupted meal period where you are free from all duty. If for any reason you are unable to take your meal break, you are required to inform your supervisor immediately.

Today's Date _____

Meal period time start _____ a.m./p.m.

Meal period time end _____ a.m./p.m.

In signing below I confirm that I took my uninterrupted 30-minute meal period as reflected above.

Helper's Signature _____

Master Route Sheet



WEST VALLEY COLLECTION - SAN JOSE, CA

DM003 - Report Compiled: 02-23-2022

ROUTE F702 - MASTER

TOTAL YARDS: 256.00 **TOTAL CONTAINERS:** 80.00 **TOTAL STOPS:** 69

Sequency Number	Route Frequency	Service Location	Account Number	Customer Name
Account Status	Container [Type Size Number]		Customer Name 2 (If Provided)	
Comments (If Provided)		Temporary Stop Information (If Provided)		Billarea
0.00	E	455 KUEHNIS DR, CAMPBELL	8738279	CORNERSTONE PROPERTY MANAGEMENT
ACTIVE	1 X [FRONTLOAD 1.5 YARD NO NUMBER]			
ONLY THE F/L TODAY				
0.00	E	1725 S BASCOM AVE, CAMPBELL	8747149	BIG MUG COFFEE ROASTER
NEW START	1 X [FRONTLOAD 1.5 YARD NO NUMBER]			
AFTER 5:30 BE QUIET				
1.00	E	1800 FRUITDALE AVE, SAN JOSE	6735018	SHERMAN OAKS CHARTER SCHOOL
ACTIVE	1 X [FL TRASH 3 YARD NO NUMBER], 1 X [FL TRASH 6 YARD NO NUMBER]			
WV 6CY GARB & GT 3CY GARB BIN LOC ON SHERMAN OAKS DR				
2.00	E	1475 S BASCOM AVE, CAMPBELL	51650	CREEKSIDE BUSINESS MALL
ACTIVE	1 X [FL TRASH 3 YARD NO NUMBER]			
0-25' DISMOUNT 3X WK GATE COMBO - 1945 **LOCK UP GATE AFTER				
3.00	E	981 E HAMILTON AVE, CAMPBELL	51480	CLASSIC CAR WASH
ACTIVE	1 X [FL TRASH 2 YARD NO NUMBER], 1 X [FL TRASH 4 YARD NO NUMBER]			
4.00	E	1589 S BASCOM AVE, CAMPBELL	6527805	CHEVRON STATIONS INC #97870
ACTIVE	1 X [FL TRASH 3 YARD WV3-946]			
0-25' DISMOUNT.PLS REMEMBER TO PUSH BIN BACK AFTER SERVICE. REPORT ANY ISSUES TO BASE.				
5.00	E	871 E HAMILTON AVE, CAMPBELL	51362	CLASSIC CAR WASH
ACTIVE	1 X [FL TRASH 2 YARD NO NUMBER]			
26-50' DISMOUNT 1X WK				
6.00	E	1737 S BASCOM AVE, CAMPBELL	51746	JACK IN THE BOX # 411
ACTIVE	1 X [FL TRASH 3 YARD NO NUMBER]			
25'				
7.00	E	1777 S BASCOM AVE #F, CAMPBELL	8732033	THE GARRET
ACTIVE	1 X [FRONTLOAD 3 YARD NO NUMBER]			
25FT PUSH				

8.00	E	1825 S BASCOM AVE, CAMPBELL	51769	SHERWIN WILLIAMS
ACTIVE		1 X [FL TRASH 3 YARD NO NUMBER]		
9.00	E	910 CAMPISI WAY, CAMPBELL	51411	SOUTH BAY DEVELOPMENT
ACTIVE		1 X [FL TRASH 6 YARD NO NUMBER]		
10.00	E	655 CREEKSIDE WAY, CAMPBELL	6987422	MARRIOT COURTYARD
ACTIVE		1 X [FRONTLOAD 4 YARD NO NUMBER]		
11.00	E	900 E HAMILTON AVE, CAMPBELL	6407222	LEGACY III CAMPBELL LLC
ACTIVE		[NO CONTAINER INFORMATION]		
		STAB. CUSTOMER DOES NT PAY FOR DISMT SERVICE.		
12.00	E	980 E HAMILTON AVE, CAMPBELL	8734188	AMERICA'S TIRE COMPANY
ACTIVE		1 X [FL TRASH 3 YARD NO NUMBER]		C/O WASTE MANAGEMENT
13.00	E	1640 S BASCOM AVE, CAMPBELL	51714	HUNTER PROPERTIES
ACTIVE		1 X [FL TRASH 3 YARD NO NUMBER]		
		0-25' DISMOUNT 6X WK PLS PUSH BINS BACK AFTER SERV. PLEASE MAKE SURE TO SERVICE UNO MAS,HAS 2-3CY FAR CORNER THEY HAVE ANOTHER 3CY , ALL BINS BEHIND WHOLE FOODS		
14.00	E	1640 S BASCOM AVE, CAMPBELL	51713	HUNTER PROPERTIES
ACTIVE		1 X [FL TRASH 3 YARD NO NUMBER]		
		0-25' DISMOUNT 3X WK PLS PUSH BINS BACK AFTER SERV. PLEASE MAKE SURE TO SERVICE UNO MAS,HAS 2-3CY FAR CORNER THEY HAVE ANOTHER 3CY , ALL BINS BEHIND WHOLE FOODS		
17.00	E	509 SALMAR AVE, CAMPBELL	8738550	PUBLIC STORAGE 24123
ACTIVE		1 X [FRONTLOAD 3 YARD NO NUMBER]		
		GATE CODE *062957#		
18.00	E	501 E HAMILTON AVE, CAMPBELL	50960	PANERA BREAD
ACTIVE		1 X [FL TRASH 3 YARD NO NUMBER]		
		0-25' DISMOUNT 5X WK AFTER 6AMCOMBO 0761		
19.00	E	295 E HAMILTON AVE, CAMPBELL	8733130	STANFORD BLOOD CENTER
ACTIVE		[NO CONTAINER INFORMATION]		
		25' CODE 1780		
20.00	E	330 E HAMILTON AVE, CAMPBELL	6162531	TWO FORTY ASSOCIATES
ACTIVE		1 X [FL TRASH 3 YARD NO NUMBER]		
		25FT DISMT.95G GARB CART MONDAY ONLY.DO NOT SERVICE BEFORE 6AM		
21.00	E	286 E HAMILTON AVE, CAMPBELL	50716	ROSS GREEN VALLEY II
ACTIVE		1 X [FL TRASH 3 YARD NO NUMBER], 1 X [FL TRASH 3 YARD WV3-298]		
		BE VERY QUIET DO NOT SERVICE BEFORE 6AM		

22.00	E	150 E HAMILTON AVE, CAMPBELL	8743949	KHANH RESTAURANT
ACTIVE		1 X [FL TRASH 3 YARD NO NUMBER]		
STAB				
23.00	E	281 E HAMILTON AVE, CAMPBELL	50713	BIAGINI PROPERTIES
ACTIVE		1 X [FL TRASH 3 YARD NO NUMBER]		
24.00	E	197 E HAMILTON AVE, CAMPBELL	8736862	LCSC PROP ILLC
ACTIVE		1 X [FRONTLOAD 2 YARD NO NUMBER]		
25.00	E	1580 S WINCHESTER BLVD, CAMPBELL	51684	WINCHESTER MEDICAL CENTER
ACTIVE		1 X [FL TRASH 3 YARD NO NUMBER]		
26.00	E	1055 MONROE ST, SAN JOSE	6734908	MONROE MIDDLE SCHOOL
ACTIVE		1 X [FL TRASH 6 YARD NO NUMBER]		
27.00	E	881 S CYPRESS AVE, SAN JOSE	6734899	LYNHAVEN ELEMENTERY
ACTIVE		1 X [FL TRASH 6 YARD NO NUMBER]		
KEY #2156 FOR ALL THE SCHOOLS				
28.00	E	49 W HAMILTON AVE, CAMPBELL	8740811	BURGER KING #2012
ACTIVE		1 X [FL TRASH 3 YARD NO NUMBER]		CARMEL LIMAN
29.00	E	401 W HAMILTON AVE, CAMPBELL	50848	ROSEMARY ELEMENTARY
ACTIVE		1 X [FL TRASH 2 YARD NO NUMBER], 1 X [FRONTLOAD 6 YARD NO NUMBER]		
LANDFILL				
KEY #2156 FOR ALL THE SCHOOLS BINS.				
IN THE BACK IS A 6CY IT GOES EVERYDAY AS WELL.				
30.00	E	651 W HAMILTON AVE, CAMPBELL	8590355	ALVINS CORNER @ PENNY LN
ACTIVE		1 X [FL TRASH 3 YARD NO NUMBER]		
26-50' DISMOUNT 2X WK				
31.00	E	715 W HAMILTON AVE, CAMPBELL	8724398	ALVINS CORNER RETAIL
ACTIVE		1 X [FRONTLOAD 3 YARD NO NUMBER]		
32.00	E	771 W HAMILTON AVE, CAMPBELL	8734300	STARBUCKS #11440
ACTIVE		1 X [FRONTLOAD 3 YARD NO NUMBER]		
COMBO LOCK FOR ENC. DOOR 1144DSMNT 0-25'				
33.00	E	819 W HAMILTON AVE, CAMPBELL	51322	SPENO AND ASSOCIATES
ACTIVE		1 X [FL TRASH 3 YARD NO NUMBER]		
0-25' DISMOUNT 6X WK				
34.00	E	921 W HAMILTON AVE, CAMPBELL	8731548	WESTERN REFINING RETAIL
ACTIVE		1 X [FRONTLOAD 3 YARD NO NUMBER]		

35.00	E	900 W HAMILTON AVE, CAMPBELL	7376165	SAFEWAY STR #3241 GAS STATION
ACTIVE		1 X [FL TRASH 3 YARD NO NUMBER]		
0-25' DISMOUNT 2X WK				
36.00	E	850 W HAMILTON AVE, CAMPBELL	8529735	PETSMART
ACTIVE		1 X [FL TRASH 6 YARD NO NUMBER]		#71
37.00	E	831 GALE DR, CAMPBELL	51329	APPLETREE SQUARE
ACTIVE		2 X [FL TRASH 3 YARD NO NUMBER]		
38.00	E	251 LLEWELLYN AVE, CAMPBELL	50676	EASTFIELD MING QUONG INC
ACTIVE		2 X [FL TRASH 3 YARD NO NUMBER]		
0-25' DISMOUNT 3X WK1-3CY LOCATED IN FRONT OF BLDG 1-3CY LOCATED IN BACK OF BLDG(2 GARB BINS ON SITE)				
39.00	E	429 LLEWELLYN AVE, CAMPBELL	6294899	SPINE SPORTS MEDICAL GROUP
ACTIVE		1 X [FL TRASH 2 YARD NO NUMBER]		
0-25' DISMOUNT 3X WK DO NOT SERV BEFORE 6AM PER RESIDENTIAL CUST.				
40.00	E	550 W HAMILTON AVE, CAMPBELL	8151903	LARKSPURK HOTEL
ACTIVE		1 X [FL TRASH 3 YARD NO NUMBER]		
0-25' DISMOUNT 4X WK				
41.00	E	510 W HAMILTON AVE, CAMPBELL	50982	JACK IN THE BOX 496
ACTIVE		1 X [FL TRASH 3 YARD NO NUMBER]		
42.00	E	484 W HAMILTON AVE, CAMPBELL	50931	HAMILTON BUSINESS CENTER
ACTIVE		1 X [FL TRASH 1.5 YARD NO NUMBER]		
43.00	E	246 W HAMILTON AVE, CAMPBELL	8395591	BT PROPERTIES
ACTIVE		1 X [FRONTLOAD 2 YARD NO NUMBER]		
25FT DISMOUNT				
44.00	E	1655 WINCHESTER BLVD, CAMPBELL	51721	WESLEY MANOR APARTMENTS
ACTIVE		1 X [FL TRASH 3 YARD WV38363], 2 X [FL TRASH 3 YARD NO NUMBER]		
NEW - RED KEY #68				
45.00	E	1860 S WINCHESTER BLVD, CAMPBELL	8735722	SCOTT CAO VIOLINS RETAIL SHOP
ACTIVE		1 X [FRONTLOAD 1.5 YARD NO NUMBER]		
STAB				
46.00	E	1790 WINCHESTER BLVD, CAMPBELL	51762	RAYMOND CASTELLO
ACTIVE		1 X [FL TRASH 1.5 YARD NO NUMBER]		
STAB/ CUST SETS OUT OF ENCL. OFF OF LATIMER IN THE BACK				
47.00	E	1800 S WINCHESTER BLVD, CAMPBELL	8729994	INTEGRITY AUTOMOTIVE INC 1
ACTIVE		1 X [FRONTLOAD 1.5 YARD NO NUMBER]		

48.00	E	60 W LATIMER AVE, CAMPBELL	6511930	CARMEL COURT APTS
ACTIVE		1 X [FL TRASH 3 YARD NO NUMBER]		
0-25' DISMOUNT 3X WK DO NOT BLOCK DRIVEWAY OR STALLS AFTER SERV				
49.00	E	155 N 3RD ST, CAMPBELL	50405	ADMINISTRATION OFFICE
ACTIVE		1 X [FL TRASH 6 YARD NO NUMBER]		
KEY #2156 FOR ALL THE SCHOOLS				
50.00	E	100 W HAMILTON AVE #4, CAMPBELL	50219	GREWAL CENTER
ACTIVE		1 X [FL TRASH 3 YARD NO NUMBER]		
51.00	E	10 E HAMILTON AVE, CAMPBELL	50013	CAMPBELL GATEWAY SQUARE
ACTIVE		1 X [FL TRASH 3 YARD NO NUMBER]		COMBO# 1000
0-25' DISMOUNT GATE CODE 4354 / CLOSE AFTER ***LANDFILL***				
52.00	E	50 E HAMILTON AVE, CAMPBELL	50099	CAMPBELL GATEWAY SQ. LLC
ACTIVE		1 X [FL TRASH 3 YARD NO NUMBER]		
25' DIST 3X WK/ GATE CODE 4355 - PLS PUT BINS BACK & CLOSE GATE AFTER SERVICE				
53.00	E	3040 PAYNE AVE, CAMPBELL	51899	CASTLEMONT ELEMENTARY
ACTIVE		1 X [FL TRASH 6 YARD NO NUMBER]		
SERVICE AFTER 9:00AM PER WESLIE MCCONKEY. USE KEY #2156 FOR ALL THE SCHOOLS.				
54.00	E	100 E HAMILTON AVE, CAMPBELL	8735390	G O GROUP
ACTIVE		1 X [FL TRASH 1.5 YARD NO NUMBER]		
W/ 101' DISMOUNT				
55.00	E	601 ALMARIDA DR, CAMPBELL	8736859	THE FRANCISCAN APTS
ACTIVE		1 X [FRONTLOAD 6 YARD NO NUMBER], 2 X [FRONTLOAD 3 YARD NO NUMBER]		
STAB				
56.00	E	978 RAVENSCOURT AVE, SAN JOSE	51473	THE GARDENS AT RAVENS COURTS
ACTIVE		1 X [FL TRASH 3 YARD WV3-1073]		
57.00	E	991 RAVENSCOURT AVE, SAN JOSE	8743019	EDENVALE MEDICAL LLC
ACTIVE		1 X [FL TRASH 3 YARD NO NUMBER]		
58.00	E	1725 S BASCOM AVE, CAMPBELL	8731622	REVERE RESIDENCES LLC
ACTIVE		6 X [FRONTLOAD 3 YARD NO NUMBER]		
AFTER 5:30 BE QUIETOPEN GATE THAT IS ALWAYS UNLOCKED.25FT DISMOUNT				
59.00	E	1725 S BASCOM AVE, CAMPBELL	9976	CAMPBELL FITNESS LLC
ACTIVE		1 X [FRONTLOAD 1.5 YARD NO NUMBER]		
AFTER 5:30 BE QUIET				
60.00	E	1790 S BASCOM AVE, CAMPBELL	7036794	HUNTER PROPERTIES
ACTIVE		1 X [FL TRASH 3 YARD NO NUMBER]		
0-25' DISMOUNT 1X WK				

61.00	E	1750 S BASCOM AVE #140, CAMPBELL	8744395	CARBON HEALTH
ACTIVE		1 X [FL TRASH 2 YARD NO NUMBER]		
62.00	E	1730 S BASCOM AVE, CAMPBELL	8739246	SOLA SALON STUDIO
ACTIVE		[NO CONTAINER INFORMATION]		
63.00	E	1700 S BASCOM AVE, CAMPBELL	8725507	PANDA EXPRESS
ACTIVE		2 X [FRONTLOAD 3 YARD NO NUMBER]		
		25'		
64.00	E	1700 S BASCOM AVE, CAMPBELL	8740313	PANDA EXPRESS
STOPPED		1 X [FL TRASH 3 YARD NO NUMBER]		
65.00	E	1720 S BASCOM AVE, CAMPBELL	8090947	CVS PHARMACY #9805
ACTIVE		1 X [FL TRASH 3 YARD NO NUMBER]		
		0-25' DISMOUNT 3X WK		
66.00	E	1696 S BASCOM AVE, CAMPBELL	51731	STARBUCKS CORP #534
ACTIVE		1 X [FL TRASH 3 YARD NO NUMBER]		
		25' 3X A WEEK		
67.00	E	1300 SHEFFIELD AVE, CAMPBELL	51582	SAN JOSE CHRISTIAN
ACTIVE		1 X [FL TRASH 6 YARD NO NUMBER]		
68.00	E	1970 WILLOW ST, SAN JOSE	6735127	BLACKFORD ELEMENTERY SCHOOL
ACTIVE		1 X [FL TRASH 6 YARD NO NUMBER]		
69.00	E	1333 OAKLAND RD, SAN JOSE	8727868	GO TO LANDFILL
ACTIVE		[NO CONTAINER INFORMATION]		

You are required by the company to take at least one 30 minute uninterrupted meal period where you are free from all duty. If for any reason you are unable to take your meal break, you are required to inform your supervisor immediately.

Today's Date _____

Meal period time start _____ a.m./p.m.

Meal period time end _____ a.m./p.m.

In signing below I confirm that I took my uninterrupted 30-minute meal period as reflected above.

Driver's Signature _____

You are required by the company to take at least one 30 minute uninterrupted meal period where you are free from all duty. If for any reason you are unable to take your meal break, you are required to inform your supervisor immediately.

Today's Date _____

Meal period time start _____ a.m./p.m.

Meal period time end _____ a.m./p.m.

In signing below I confirm that I took my uninterrupted 30-minute meal period as reflected above.

Helper's Signature _____

You are required by the company to take at least one 30 minute uninterrupted meal period where you are free from all duty. If for any reason you are unable to take your meal break, you are required to inform your supervisor immediately.

Today's Date _____

Meal period time start _____ a.m./p.m.

Meal period time end _____ a.m./p.m.

In signing below I confirm that I took my uninterrupted 30-minute meal period as reflected above.

Helper's Signature _____

Master Route Sheet



WEST VALLEY COLLECTION - SAN JOSE, CA

DM003 - Report Compiled: 02-23-2022

ROUTE F703 - MASTER

TOTAL YARDS: 327.31 **TOTAL CONTAINERS:** 110.00 **TOTAL STOPS:** 88

Sequency Number	Route Frequency	Service Location	Account Number	Customer Name
Account Status	Container [Type Size Number]		Customer Name 2 (If Provided)	
Comments (If Provided)		Temporary Stop Information (If Provided)		Billarea
0.00	E	14675 WINCHESTER BLVD, LOS GATOS	52121	COURTSIDE CLUB
ACTIVE	1 X [FL TRASH 6 YARD NO NUMBER]			
25'				
0.00	E	140 KNOWLES DR, LOS GATOS	8744442	NUVERA/ PO# 994427754
ACTIVE	1 X [FL TRASH 3 YARD NO NUMBER]			
0.00	E	475 VANDELL WAY, CAMPBELL	7201803	SYBELLA PARTY RENTALS
ACTIVE	1 X [FL TRASH 4 YARD NO NUMBER]			
0.00	E	200 E HACIENDA AVE, CAMPBELL	50516	KAISER PERMANENTE
ACTIVE	4 X [FL TRASH 3 YARD NO NUMBER]			
0-25' DISMOUNT 3X WK				
0.00	E	15195 NATIONAL AVE, LOS GATOS	6210692	LOS GATOS SURGICAL CENTER
ACTIVE	1 X [FL TRASH 6 YARD NO NUMBER]			
0.00	E	184 E SUNNYOAKS AVE, CAMPBELL	7549981	JILL BEE DELIVER
ACTIVE	1 X [FL TRASH 3 YARD NO NUMBER]			
25' DISMNT				
0.00	E	805 UNIVERSITY AVE #K, LOS GATOS	8746352	GOLDEN BEAR SOLAR INCORPORATED
ACTIVE	1 X [FL TRASH 2 YARD NO NUMBER]		DEE DASILVA	
1.00	E	1301 CAMDEN AVE, CAMPBELL	8734714	JACK IN THE BOX 426
ACTIVE	1 X [FRONTLOAD 3 YARD NO NUMBER]			
2.00	E	1331 CAMDEN AVE, CAMPBELL	8238970	CAMDEN POSTACUTE CARE INC.
ACTIVE	1 X [FRONTLOAD 4 YARD 44001]			
3.00	E	1350 CAMDEN AVE, CAMPBELL	7986894	ROYAL TAJ INDIAN CUISINE
ACTIVE	1 X [FL TRASH 3 YARD NO NUMBER]			

4.00	E	907 DELL AVE, CAMPBELL	51403	VETERINARY SURGICAL ASSOCIATES
ACTIVE		1 X [FL TRASH 3 YARD NO NUMBER]		
0-25' DISMOUNT 5X WK				
5.00	E	905 DELL AVE, CAMPBELL	8739962	MED VET CAMPBELL
ACTIVE		1 X [FL TRASH 3 YARD NO NUMBER]		
6.00	E	180 E SUNNYOAKS AVE BLDG 2, CAMPBELL	8740711	SEMPER SOLARIS
ACTIVE		1 X [FL TRASH 4 YARD NO NUMBER]		
STAB AFTER 8AM				
7.00	E	1080 DELL AVE, CAMPBELL	8736541	CORAL POOL & SPA
ACTIVE		1 X [FL TRASH 4 YARD NO NUMBER]		
8.00	E	1080 DELL AVE, CAMPBELL	8739174	UNIVERSAL INSULATION INC.
ACTIVE		1 X [FRONTLOAD 4 YARD NO NUMBER]		
9.00	E	1190 DELL AVE UNIT # A, CAMPBELL	9347	WOODLAND HOME THEATER
ACTIVE		1 X [SL GBG 95 GALLON NO NUMBER]		
10.00	E	1190 DELL AVE # J, CAMPBELL	51555	VALET ORGANIZERS INC
ACTIVE		2 X [FL TRASH 3 YARD NO NUMBER]		
11.00	E	1190 DELL AVE #L, CAMPBELL	8737272	NATIONAL SEATING AND MOBILITY
ACTIVE		2 X [FRONTLOAD 3 YARD NO NUMBER]		
12.00	E	1300 DELL AVE #A, CAMPBELL	8729510	SEDUSA DANCE STUDIO
ACTIVE		1 X [SL GBG 65 GALLON NO NUMBER]		
13.00	E	251 E HACIENDA AVE, CAMPBELL	8740012	ARELAC INC.
ACTIVE		1 X [SL GBG 95 GALLON NO NUMBER]		
14.00	E	251 E HACIENDA AVE, CAMPBELL	8738232	TRACERY PROFESSIONAL BUILDERS INC
ACTIVE		1 X [SL GBG 65 GALLON NO NUMBER]		
15.00	E	251 E HACIENDA AVE STE A, CAMPBELL	50675	CLARKS HARDWOOD FLOORS
ACTIVE		1 X [FL TRASH 6 YARD NO NUMBER]		
16.00	E	1320 DELL AVE #A, CAMPBELL	51587	MICRO PRECISION
ACTIVE		2 X [SL GBG 35 GALLON NO NUMBER]		
NORTHSIDE OF BLDG				

17.00	E	1320 DELL AVE, CAMPBELL	51588	AUTO ONE STOP (F)
ACTIVE		1 X [FL TRASH 1.5 YARD NO NUMBER]		
18.00	E	1334 DELL AVE, CAMPBELL	8733121	EUROCONSULT CRC (G)
ACTIVE		1 X [SL GBG 95 GALLON NO NUMBER]		
19.00	E	1334 DELL AVE #H, CAMPBELL	8733466	AUDIO VIDEO EVOLUTION
ACTIVE		1 X [SL GBG 35 GALLON NO NUMBER]		
20.00	E	1334 DELL AVE, CAMPBELL	8999	REEDS RECORDINGS
ACTIVE		1 X [SL GBG 35 GALLON 3506016261]		
21.00	E	1334 DELL AVE, CAMPBELL	8739090	RTW YNX CONSTRUCTION INC
ACTIVE		1 X [SL GBG 95 GALLON NO NUMBER]		
22.00	E	1334 DELL AVE, CAMPBELL	51592	ART WORKS (C)
ACTIVE		1 X [FL TRASH 1.5 YARD NO NUMBER]		
		HELLOOOOOOO		
23.00	E	1334 DELL AVE, CAMPBELL	51594	UNITED PLUMBING SERVICE (B)
ACTIVE		1 X [FL TRASH 2 YARD 20055]		
		COMBO TO LOCK IS 1125		
24.00	E	1334 DELL AVE UNIT # A, CAMPBELL	6558770	FINISHES UNLIMITED
ACTIVE		1 X [FL TRASH 1.5 YARD NO NUMBER]		
25.00	E	1359 DELL AVE, CAMPBELL	8732756	IMPERATIVE CARE INC
ACTIVE		1 X [FRONTLOAD 3 YARD NO NUMBER]		
		25FT DSMT/ GARB & RECY LOCK CODE 5531		
26.00	E	1353 DELL AVE, CAMPBELL	51603	CREGANNA TACTX MEDICAL
ACTIVE		1 X [FL TRASH 6 YARD NO NUMBER]		
27.00	E	480 VANDELL WAY, CAMPBELL	8742216	CHARGE POINT INC
ACTIVE		2 X [FRONTLOAD 6 YARD NO NUMBER]		
28.00	E	481 VANDELL WAY, CAMPBELL	8739099	CHARGE POINT INC
ACTIVE		1 X [FRONTLOAD 6 YARD NO NUMBER]		
		STAB		
29.00	E	470 VANDELL WAY STE A, CAMPBELL	8727266	TOM DUFFY COMPANY
ACTIVE		1 X [FRONTLOAD 3 YARD NO NUMBER]		

30.00	E	1506 DELL AVE # C, CAMPBELL	7989653	ANDRO'S ROSTILJ
ACTIVE		1 X [FRONTLOAD 1.5 YARD NO NUMBER], 2 X [FRONTLOAD 6 YARD NO NUMBER]		
LOCATED IN VERY BACK ENCLOSURE BY PONDS COMBO 5025 DSMT 25'				
31.00	E	1587 DELL AVE, CAMPBELL	51690	LOS GATOS POST OFFICE
ACTIVE		1 X [FL TRASH 2 YARD NO NUMBER]		
32.00	E	1640 DELL AVE, CAMPBELL	51712	J B PRECISION
ACTIVE		1 X [FL TRASH 3 YARD NO NUMBER]		
33.00	E	1660 DELL AVE, CAMPBELL	6032249	MICHAEL ROBERTS CONSTRUCTION
ACTIVE		1 X [FL TRASH 1.5 YARD NO NUMBER]		
0-25' DISMOUNT 1X WK				
34.00	E	470 DIVISION ST, CAMPBELL	50915	PACIFIC COAST FIRE
ACTIVE		1 X [FL TRASH 1.5 YARD NO NUMBER]		
35.00	E	511 DIVISION ST, CAMPBELL	8723798	VELO 3D
ACTIVE		1 X [FRONTLOAD 3 YARD NO NUMBER]		
36.00	E	541 DIVISION ST, CAMPBELL	8670644	GROUPWARE TECHNOLOGY
ACTIVE		1 X [FRONTLOAD 4 YARD NO NUMBER]		
37.00	E	562 DIVISION ST, CAMPBELL	51060	J M CONSTRUCTION
ACTIVE		1 X [FL TRASH 6 YARD NO NUMBER]		PERMIT #BLD-2021-710
38.00	E	150 WINCHESTER CIR, LOS GATOS	6393442	NETFLIX
ACTIVE		1 X [FL TRASH 2 YARD NO NUMBER], 1 X [FL TRASH 3 YARD NO NUMBER]		
25' DSMNT COMBO LOCK: 7070				
39.00	E	100 WINCHESTER CIR, LOS GATOS	50222	NETFLIX
ACTIVE		2 X [FL TRASH 3 YARD NO NUMBER]		
25FT DSMNT				
40.00	E	121 ALBRIGHT WAY, LOS GATOS	8651530	NETFLIX
ACTIVE		3 X [FL TRASH 3 YARD NO NUMBER]		
25FT DSMNT				
41.00	E	151 ALBRIGHT WAY, LOS GATOS	7635072	NETFLIX
ACTIVE		1 X [FL TRASH 4 YARD NO NUMBER]		
42.00	E	101 ALBRIGHT WAY, LOS GATOS	8728468	NETFLIX
ACTIVE		1 X [FL TRASH 4 YARD NO NUMBER]		

45.00	E	805 UNIVERSITY AVE #E, LOS GATOS	8726895	JULIE JENKINS
ACTIVE		1 X [SL GBG 35 GALLON NO NUMBER]		
46.00	E	805 UNIVERSITY AVE #I, LOS GATOS	51303	CHATEAU CONSTRUCTION
ACTIVE		1 X [FL TRASH 2 YARD NO NUMBER]		
47.00	E	805 UNIVERSITY AVE #B, LOS GATOS	51301	SKY BLUE POOL SUPPLY
ACTIVE		1 X [FL TRASH 2 YARD NO NUMBER]		
48.00	E	15720 WINCHESTER BLVD, LOS GATOS	52200	JOSEPH DERMER
ACTIVE		1 X [FL TRASH 3 YARD NO NUMBER]		
		25'		
49.00	E	16795 LARK AVE, LOS GATOS	52266	BOCCARDO CORPORATION
ACTIVE		1 X [FL TRASH 3 YARD NO NUMBER]		
		0-25' DISMOUNT 3X WK		
50.00	E	16780 LARK AVE, LOS GATOS	52265	BOCCARDO CORPORATION
ACTIVE		1 X [FL TRASH 3 YARD NO NUMBER]		
		DUE TO RESIDENTIAL AREA BEHIND THESE BUILDINGS PLEASE SERVICE AFTER 6AM		
51.00	E	980 UNIVERSITY AVE, LOS GATOS	51479	BOCCARDO CORPORATION
ACTIVE		1 X [FL TRASH 3 YARD NO NUMBER]		
		DUE TO RESIDENTIAL AREA BEHIND THESE BUILDINGS PLEASE SERVICE AFTER 6AM		
52.00	E	983 UNIVERSITY AVE, LOS GATOS	51482	BOCCARDO CORPORATION
ACTIVE		1 X [FL TRASH 3 YARD NO NUMBER]		
53.00	E	985 UNIVERSITY AVE, LOS GATOS	51483	BOCCARDO CORPORATION
ACTIVE		1 X [FL TRASH 3 YARD NO NUMBER]		
54.00	E	987 UNIVERSITY AVE, LOS GATOS	51484	BOCCARDO CORPORATION
ACTIVE		1 X [FL TRASH 3 YARD NO NUMBER]		
		DUE TO RESIDENTIAL AREA BEHIND THESE BUILDINGS PLEASE SERVICE AFTER 6AM		
55.00	E	17770 DAVES AVE, MONTE SERENO	6003151	DAVES AVENUE SCHOOL
ACTIVE		1 X [FL TRASH 3 YARD NO NUMBER]		
		PLS SERVICE AFTER 6AM PER RESI AREA		
59.00	E	130 KNOWLES DR # C, LOS GATOS	8626284	NETFLIX
ACTIVE		1 X [FL TRASH 3 YARD NO NUMBER]		
		25FT DSMNT		
60.00	E	1370 DELL AVE, CAMPBELL	8161156	SANTA CLARA COUNTY LIBRARY
ACTIVE		1 X [FL TRASH 2 YARD NO NUMBER]		
		25'		

62.00	E	1300 WHITE OAKS ROAD, CAMPBELL	8742863	TAJ TRUST
ACTIVE		1 X [FL TRASH 1.5 YARD NO NUMBER]		
63.00	E	1450 CAMDEN AVE, CAMPBELL	8742432	TACO BELL
ACTIVE		1 X [FL TRASH 4 YARD NO NUMBER]		
		AFTER 6AM		
64.00	E	3777 S BASCOM AVE, CAMPBELL	51920	CHILDREN RECOVERY CENTER
ACTIVE		1 X [FL TRASH 4 YARD NO NUMBER]		
		PLEASE HAVE DISPATCH CONTACT 408-558-3640 IF BIN BLOCKED SERV AFTER 7AM25'		
65.00	E	3803 S BASCOM AVE, CAMPBELL	8741263	LLC GALLOP COMPANIES
ACTIVE		1 X [FL TRASH 4 YARD NO NUMBER]		C/O FORTUNE CO. MANAGEMENT CORP.
		GATE CODE 0806		
		DO NOT LEAVE BINS OUT PUSH BACK INTO THE ENCLOSURE		
66.00	E	14455 S BASCOM AVE, LOS GATOS	52065	KENNETH FOLLMAR
ACTIVE		1 X [FL TRASH 3 YARD NO NUMBER]		DEBORAH FOLLMAR
		0-25' DISMOUNT 2X WK DO NOT BLOCK DRIVEWAY AFTER SERV 25FT PUSH		
67.00	E	14419 S BASCOM AVE, LOS GATOS	52050	DENNIS WONG DDS
ACTIVE		1 X [FL TRASH 1.5 YARD NO NUMBER]		
		0-25' DISMOUNT 1X WK PLS ALWAYS DUMP EVEN IF IT IS NOT FULL		
68.00	E	14511 S BASCOM AVE, CAMPBELL	38123	KENNETH & DEBORAH FOLLMAR
ACTIVE		1 X [FL TRASH 3 YARD 38345]		
		PLEASE SERV AFTER 6AM PER MITCH		
69.00	E	14547 S BASCOM AVE, CAMPBELL	38124	JOSEPH & JANET MANNINA
ACTIVE		1 X [FL TRASH 3 YARD NO NUMBER]		
70.00	E	14601 S BASCOM AVE, LOS GATOS	8190473	LUCILE SALTER PACKARD
ACTIVE		2 X [FL TRASH 4 YARD NO NUMBER]		
		0-25' DISMOUNT 5X WKDO NOT SERVICE BEFORE 6AM		
71.00	E	14651 S BASCOM AVE, LOS GATOS	8190582	LUCILE SALTER PACKARD
ACTIVE		1 X [FL TRASH 4 YARD NO NUMBER]		
		0-25' DISMOUNT 5X WKDO NOT SERVICE BEFORE 6AM		
72.00	E	3501 S BASCOM AVE, CAMPBELL	51913	SEDONA LANE
ACTIVE		5 X [FL TRASH 3 YARD NO NUMBER]		
		0-25' DISMOUNT 3X WK GARB BINS MUST BE IN STAB		
73.00	E	3555 S BASCOM AVE, CAMPBELL	51915	CASA DE ROSA APARTMENTS
ACTIVE		3 X [FL TRASH 2 YARD NO NUMBER]		
		0-25' DISMOUNT 2X WK		
74.00	E	3675 S BASCOM AVE, CAMPBELL	51918	BASCOM SQUARE HOA
ACTIVE		1 X [FL TRASH 2 YARD NO NUMBER]		
		0-25' DISMOUNT 2X WK		

75.00	E	16035 LOS GATOS ALMADEN, LOS GATOS	52228	PEPPERTREE SCHOOL
ACTIVE		1 X [FL TRASH 1.5 YARD NO NUMBER]		
76.00	E	15891 LOS GATOS ALMADEN, LOS GATOS	7642677	MISSION OAK HOSPITAL
ACTIVE		2 X [FL TRASH 3 YARD NO NUMBER]		
		0-25' DISMOUNT 5X WK PLEASE BE SURE TO CLOSE DOOR AFTER SERVICE 25FT PUSH		
77.00	E	15251 NATIONAL AVE, LOS GATOS	52156	MALIBU MEDICAL CENTER
ACTIVE		1 X [FL TRASH 4 YARD 40078]		
78.00	E	15245 NATIONAL AVE, LOS GATOS	52155	ALTCARE III
ACTIVE		1 X [FL TRASH 3 YARD NO NUMBER]		
79.00	E	15215 NATIONAL AVE, LOS GATOS	52154	LOS ROBLES MEDICAL CENTER
ACTIVE		1 X [FL TRASH 3 YARD NO NUMBER]		
		0-25' DISMOUNT 3X WK		
80.00	E	14966 TERRENO DE FLORES LN, LOS GATOS	6926466	WOODLANDS HEALTH CARE CENTER
ACTIVE		1 X [FL TRASH 6 YARD NO NUMBER]		
		6CY GARB BIN LOC IN FRONT OF LAUNDRY ROOM		
81.00	E	14901 NATIONAL AVE, LOS GATOS	52132	NATIONAL AVE MEDICAL CTR
ACTIVE		1 X [FL TRASH 3 YARD 38479]		
		0-25' DISMOUNT 5X WK LANDFILL		
82.00	E	15531 UNION AVE, LOS GATOS	8173278	DOWNING CENTER
ACTIVE		2 X [FL TRASH 3 YARD NO NUMBER]		
		25FT DISMT		
83.00	E	15563 UNION AVE, LOS GATOS	8173169	DOWNING CENTER
ACTIVE		2 X [FRONTLOAD 3 YARD NO NUMBER]		
		25FT DISMT		
85.00	E	16320 HARWOOD RD, LOS GATOS	52245	DON WADE GEORGIA WADE
ACTIVE		1 X [FRONTLOAD 2 YARD 20081]		
86.00	E	16494 HARWOOD RD, LOS GATOS	8735236	FRED COMM FALTERSACK
ACTIVE		1 X [FRONTLOAD 4 YARD 40187]		
87.00	E	16845 HICKS RD, LOS GATOS	52268	LOS GATOS CHRISTIAN CHURCH
ACTIVE		1 X [FL TRASH 6 YARD NO NUMBER]		
88.00	E	1333 OAKLAND RD, SAN JOSE	8727868	GO TO LANDFILL
ACTIVE		[NO CONTAINER INFORMATION]		

You are required by the company to take at least one 30 minute uninterrupted meal period where you are free from all duty. If for any reason you are unable to take your meal break, you are required to inform your supervisor immediately.

Today's Date _____

Meal period time start _____ a.m./p.m.

Meal period time end _____ a.m./p.m.

In signing below I confirm that I took my uninterrupted 30-minute meal period as reflected above.

Driver's Signature _____

You are required by the company to take at least one 30 minute uninterrupted meal period where you are free from all duty. If for any reason you are unable to take your meal break, you are required to inform your supervisor immediately.

Today's Date _____

Meal period time start _____ a.m./p.m.

Meal period time end _____ a.m./p.m.

In signing below I confirm that I took my uninterrupted 30-minute meal period as reflected above.

Helper's Signature _____

You are required by the company to take at least one 30 minute uninterrupted meal period where you are free from all duty. If for any reason you are unable to take your meal break, you are required to inform your supervisor immediately.

Today's Date _____

Meal period time start _____ a.m./p.m.

Meal period time end _____ a.m./p.m.

In signing below I confirm that I took my uninterrupted 30-minute meal period as reflected above.

Helper's Signature _____

Master Route Sheet



WEST VALLEY COLLECTION - SAN JOSE, CA

DM003 - Report Compiled: 02-23-2022

ROUTE F704 - MASTER

TOTAL YARDS: 273.08 **TOTAL CONTAINERS:** 135.00 **TOTAL STOPS:** 98

Sequency Number	Route Frequency	Service Location	Account Number	Customer Name	
Account Status	Container [Type Size Number]	Customer Name 2 (If Provided)	Comments (If Provided)	Temporary Stop Information (If Provided)	Billarea

1.00	E	798 BLOSSOM HILL RD, LOS GATOS	8740377	PEETS COFFEE & TEA #798
ACTIVE	1 X [FL TRASH 3 YARD NO NUMBER]			
25' LOCK ONLY				

2.00	E	800 BLOSSOM HILL RD, LOS GATOS	51294	THE TERRACES
ACTIVE	2 X [FL TRASH 6 YARD NO NUMBER]			
2026# ACCESS CODE / 25' DISM / 5X A WEEK				

3.00	E	16400 BLOSSOM HILL RD, LOS GATOS	52248	BLOSSOM HILL SCHOOL
ACTIVE	1 X [FRONTLOAD 3 YARD NO NUMBER]			
25FT DISMT				

4.00	E	681 BLOSSOM HILL RD, LOS GATOS	8580655	LINDA A LESTER TRUST
ACTIVE	1 X [FL TRASH 3 YARD NO NUMBER]			
COMPACTOR				

5.00	E	657 N SANTA CRUZ AVE, LOS GATOS	51179	7-11 STORE #14221
ACTIVE	1 X [FL TRASH 3 YARD NO NUMBER]			

6.00	E	646 UNIVERSITY AVE, LOS GATOS	8378624	CORPORATE PRINTING RESOURCE
ACTIVE	1 X [SL GBG 95 GALLON NO NUMBER]			

7.00	E	638 UNIVERSITY AVE, LOS GATOS	8727557	INC. STUDIO 3 DESIGN
ACTIVE	1 X [SL GBG 95 GALLON NO NUMBER]			

8.00	E	644 UNIVERSITY AVE, LOS GATOS	8746235	DOOR DASH
ACTIVE	1 X [FL TRASH 4 YARD NO NUMBER]			
STAB/CURBSIDE QUITE ZONE HUSH HUSH DUMPING				

9.00	E	634 N SANTA CRUZ AVE, LOS GATOS	7862786	GRACE CHIN
ACTIVE	1 X [FL TRASH 1.5 YARD NO NUMBER]			

10.00	E	605 UNIVERSITY AVE, LOS GATOS	8417750	MANRESA BREAD PROJECT
ACTIVE	1 X [FL TRASH 2 YARD WV2-344]			
0-25' DISMOUNT				

11.00	E	600 N SANTA CRUZ AVE, LOS GATOS	51096	DEPT OF MOTOR VEHICLES
ACTIVE		1 X [FL TRASH 2 YARD NO NUMBER]		
12.00	E	589 UNIVERSITY AVE, LOS GATOS	6087686	LOS GATOS PLUMBING
ACTIVE		1 X [SL GBG 95 GALLON NO NUMBER]		
13.00	E	540 N SANTA CRUZ, LOS GATOS	51031	SARAH CENTER
ACTIVE		1 X [FL TRASH 3 YARD NO NUMBER]		
0-25' DISMOUNT 3X WK				
14.00	E	444 N SANTA CRUZ AVE, LOS GATOS	8061074	PETCO #1310
ACTIVE		1 X [FL TRASH 6 YARD NO NUMBER]		
15.00	E	444 N SANTA CRUZ AVE, LOS GATOS	8725465	T-BIRDS PIZZA
ACTIVE		1 X [FRONTLOAD 2 YARD NO NUMBER]		
16.00	E	442 N SANTA CRUZ AVE, LOS GATOS	50882	STARBUCKS #10343
ACTIVE		1 X [FL TRASH 3 YARD NO NUMBER]		
0-25' DISMOUNT 3X WK				
17.00	E	440 N SANTA CRUZ AVE, LOS GATOS	6515455	ALDO'S DELI
ACTIVE		1 X [FL TRASH 1.5 YARD NO NUMBER]		
2XW MON/FRI				
18.00	E	423 N SANTA CRUZ AVE, LOS GATOS	50866	WALGREEN'S #7326
ACTIVE		1 X [FL TRASH 4 YARD NO NUMBER]		
19.00	E	335 N SANTA CRUZ AVE, LOS GATOS	8735984	CHARLES SCHWAB
ACTIVE		1 X [SL GBG 95 GALLON NO NUMBER]		
50FT DISMT				
20.00	E	301 N SANTA CRUZ AVE, LOS GATOS	6001165	MILLEN FAMILY PARTNERSHIP LP
ACTIVE		1 X [FL TRASH 3 YARD NO NUMBER]		
0-25' DISMOUNT 2X WK				
21.00	E	354 N SANTA CRUZ AVE, LOS GATOS	50809	DOUBLE D'S SPORTS GRILL
ACTIVE		1 X [FRONTLOAD 3 YARD NO NUMBER]		
22.00	E	370 VILLAGE LN, LOS GATOS	8741459	JOHN MCCUNE CONSTRUCTION
ACTIVE		1 X [FRONTLOAD 2 YARD NO NUMBER]		
STAB				
23.00	E	340 N SANTA CRUZ AVE, LOS GATOS	50788	LOS GATOS CAFE
ACTIVE		1 X [FL TRASH 2 YARD NO NUMBER]		

24.00	E	336 N SANTA CRUZ AVE, LOS GATOS	50775	YOKOHAMA RESTAURANT
ACTIVE		1 X [SL GBG 65 GALLON NO NUMBER], 2 X [SL GBG 95 GALLON NO NUMBER]		
25.00	E	330 N SANTA CRUZ AVE, LOS GATOS	8739304	PALERMO BELLA INC
ACTIVE		1 X [FL TRASH 1.5 YARD NO NUMBER]		
STAB				
27.00	E	324 N SANTA CRUZ AVE, LOS GATOS	8733262	WARHAMMER
ACTIVE		1 X [SL GBG 95 GALLON NO NUMBER]		
28.00	E	345 VILLAGE LN, LOS GATOS	8746634	TAYCON MANAGEMENT LLC
ACTIVE		1 X [FL TRASH 2 YARD NO NUMBER]		
29.00	E	340 VILLAGE LN, LOS GATOS	9071	PHOENIX HAIR SALON
PRECOLLECT		1 X [SL GBG 65 GALLON NO NUMBER]		
30.00	E	338 VILLAGE LN, LOS GATOS	50786	SEECON
ACTIVE		3 X [SL GBG 95 GALLON NO NUMBER]		
31.00	E	338 VILLAGE LN, LOS GATOS	9807	COREY ANDERSON
ACTIVE		1 X [SL GBG 95 GALLON NO NUMBER]		
32.00	E	336 VILLAGE LN, LOS GATOS	8739256	EVOLVE SALON
ACTIVE		1 X [SL GBG 35 GALLON NO NUMBER]		
33.00	E	334 VILLAGE LN, LOS GATOS	8734112	MAALIEA WILBUR
ACTIVE		1 X [SL GBG 35 GALLON NO NUMBER]		
34.00	E	326 VILLAGE LN, LOS GATOS	8746199	LLC MAGIC ROOM VENTURES
ACTIVE		1 X [SL GBG 35 GALLON NO NUMBER]		
35.00	E	308 N SANTA CRUZ AVE, LOS GATOS	8737656	BANK OF THE WEST
ACTIVE		1 X [SL GBG 65 GALLON NO NUMBER]		
36.00	E	236 N SANTA CRUZ AVE, LOS GATOS	50639	LOS GATOS EUREKA BLDG
ACTIVE		1 X [FL TRASH 2 YARD NO NUMBER]		
MUST BE A.M. PICK UP DUE TO 20 MIN PARKING STALL NEXT TO BIN				
37.00	E	216 N SANTA CRUZ AVE, LOS GATOS	8730378	PRESS JUICERY
ACTIVE		1 X [FRONTLOAD 1.5 YARD NO NUMBER]		
25-50FT DIS DO NOT BLOCK PARKING SPACES				

38.00	E	212 N SANTA CRUZ AVE, LOS GATOS	8729670	SOUL CYCLE
STOPPED		1 X [FRONTLOAD 1.5 YARD NO NUMBER]		
25FT DISMT.PLS REMEMBER TO PUSH BIN BACK AFTER SERVICING.REPORT ANY ISSUES TO BASE.				
39.00	E	130 N SANTA CRUZ AVE #G, LOS GATOS	8725955	LOMA BREWING COMPANY
ACTIVE		1 X [FL TRASH 4 YARD NO NUMBER]		
STAB				
40.00	E	130 N SANTA CRUZ AVE, LOS GATOS	8658360	REBECCA SELL -KISS AND MAKE UP
ACTIVE		1 X [SL GBG 65 GALLON NO NUMBER]		
41.00	E	130 N SANTA CRUZ AVE, LOS GATOS	8589918	LOS GATOS BEAUTY BAR
STOPPED		1 X [SL GBG 95 GALLON NO NUMBER]		
42.00	E	40 N SANTA CRUZ AVE, LOS GATOS	8367595	40 NSCA LLC
ACTIVE		1 X [FL TRASH 1.5 YARD NO NUMBER]		
43.00	E	46 N SANTA CRUZ AVE, LOS GATOS	50091	DAWSON MILLER DEVELOPMENT
ACTIVE		1 X [FL TRASH 2 YARD NO NUMBER]		
0-25' DISMOUNT 3X WK				
44.00	E	50 UNIVERSITY AVE, LOS GATOS	50102	FEDERAL REALTY INVESTMENT (COMM/ROLL-OFF)
ACTIVE		1 X [FL TRASH 1.5 YARD NO NUMBER]		WHITEHOUSE
45.00	E	101 S SANTA CRUZ AVE, LOS GATOS	50231	LOS GATOS POST OFFICE
ACTIVE		1 X [FL TRASH 2 YARD NO NUMBER]		
46.00	E	3 N SANTA CRUZ AVE, LOS GATOS	50007	LA CANADA BLDG
ACTIVE		2 X [FL TRASH 4 YARD NO NUMBER]		
0-25' DISMOUNT				
47.00	E	21 N SANTA CRUZ AVE, LOS GATOS	50041	ANDALE TAQUERIA
ACTIVE		1 X [FL RECY 1.5 YARD NO NUMBER]		
48.00	E	19 N SANTA CRUZ AVE, LOS GATOS	50030	GREAT BEAR COFFEE
ACTIVE		1 X [FL TRASH 2 YARD NO NUMBER]		
49.00	E	29 N SANTA CRUZ AVE, LOS GATOS	50053	KILKENNY PROPERTY
ACTIVE		1 X [FL TRASH 3 YARD NO NUMBER]		
50.00	E	25 N SANTA CRUZ AVE, LOS GATOS	8733512	TAMMY LIU
ACTIVE		1 X [SL GBG 95 GALLON 9518003720]		

51.00	E	28 VICTORY LN, LOS GATOS	8737734	REFUND GEEKS
ACTIVE		1 X [SL GBG 95 GALLON NO NUMBER]		
52.00	E	101 W MAIN ST, LOS GATOS	6731047	LOS GATOS COFFEE ROASTING CO.
ACTIVE		1 X [FL TRASH 3 YARD NO NUMBER]		
0-25' DISMOUNT 3X WK				
53.00	E	145 W MAIN ST, LOS GATOS	50370	WILLSON MANAGEMENT SENTER
ACTIVE		1 X [FL TRASH 3 YARD NO NUMBER]		
0-25' DISMOUNT 3X WK				
54.00	E	34 E MAIN ST, LOS GATOS	50061	J. THOMAS
ACTIVE		1 X [FL TRASH 2 YARD NO NUMBER], 1 X [FL TRASH 3 YARD NO NUMBER]		
BINS ARE LOCATED ON THE COLLEGE AVE SIDE				
55.00	E	300 COLLEGE AVE #A, LOS GATOS	50733	TESTAROSSA WINERY
ACTIVE		1 X [FRONTLOAD 3 YARD NO NUMBER]		
25FT DISMT				
56.00	E	110 E MAIN ST, LOS GATOS	50255	LOS GATOS POLICE DEPT
ACTIVE		1 X [FL TRASH 3 YARD 38490]		
57.00	E	66 E MAIN ST, LOS GATOS	8745275	THE CLUB AT LOS GATOS
ACTIVE		2 X [SL GBG 95 GALLON NO NUMBER]		
STAB ON PAGEANT WAY				
58.00	E	100 VILLA AVE, LOS GATOS	50258	LOS GATOS LIBRARY
ACTIVE		1 X [FL TRASH 3 YARD NO NUMBER], 1 X [SL GBG 35 GALLON NO NUMBER]		
59.00	E	210 E MAIN ST, LOS GATOS	7281821	HOTEL LOS GATOS
ACTIVE		2 X [FL TRASH 3 YARD NO NUMBER]		
60.00	E	143 E MAIN ST, LOS GATOS	8745648	ESHKOCH LLC 143-151 E MAIN ST
ACTIVE		1 X [SL GBG 35 GALLON NO NUMBER]		
61.00	E	111 CHURCH ST, LOS GATOS	50263	L G UNITED METHODIST CHURCH
ACTIVE		1 X [FL TRASH 3 YARD NO NUMBER]		
62.00	E	20 E MAIN ST, LOS GATOS	50033	PENTHOUSE APARTMENTS
ACTIVE		1 X [FL TRASH 6 YARD NO NUMBER]		
63.00	E	31 E MAIN ST, LOS GATOS	8746951	ATLANTIS PROPERTIES
ACTIVE		2 X [FL TRASH 3 YARD NO NUMBER]		
25'				

64.00	E	25 E MAIN ST, LOS GATOS	8743275	SIDECAR
ACTIVE		1 X [FL TRASH 1.5 YARD NO NUMBER]		ADAM CHICK
DISM 0-25' 2X WEEK (M/F)				
65.00	E	14 W MAIN ST, LOS GATOS	8747098	ANDERSON CHRISTIE
NEW START		4 X [SL GBG 95 GALLON NO NUMBER]		
DUE TO ONSITE SAFETY ISSUES- THIS HAS 4-95G GARB CARTS.				
66.00	E	50 W MAIN ST, LOS GATOS	50103	ICING ON THE CAKE
ACTIVE		1 X [FL TRASH 3 YARD NO NUMBER]		
67.00	E	20 S SANTA CRUZ AVE, LOS GATOS	6350892	PORTFOLIO REALTY MGMT
ACTIVE		1 X [FL TRASH 4 YARD NO NUMBER]		
0-25' DISMOUNT 5X WK				
68.00	E	20 S SANTA CRUZ AVE, LOS GATOS	50037	WILLOW STREET PIZZA
ACTIVE		1 X [FL TRASH 4 YARD NO NUMBER]		
25' DISMOUNT				
69.00	E	102 S SANTA CRUZ AVE, LOS GATOS	8431639	102 S SANTA CRUZ LP
ACTIVE		1 X [FL TRASH 4 YARD NO NUMBER]		
0-25' DISMOUNT 3X WK				
70.00	E	110 WOOD RD, LOS GATOS	50261	LOS GATOS MEADOWS
ACTIVE		1 X [SL GBG 95 GALLON NO NUMBER]		
DISMOUNT 25-50FT				
71.00	E	105 N SANTA CRUZ AVE, LOS GATOS	8739466	ATHLETA RUBICON GLOBAL
ACTIVE		1 X [FL TRASH 3 YARD NO NUMBER]		
72.00	E	475 ALBERTO WAY, LOS GATOS	8743663	SOUTH BAY DEVELOPMENT
ACTIVE		1 X [FRONTLOAD 3 YARD NO NUMBER]		
25'				
73.00	E	53 LOS GATOS SARATOGA, LOS GATOS	8108032	SATELLITE HEALTHCARE
ACTIVE		1 X [FL TRASH 3 YARD NO NUMBER]		
0-25' DISMOUNT				
74.00	E	55 LOS GATOS SARATOGA, LOS GATOS	50117	LOS GATOS MOTOR INN
ACTIVE		1 X [FL TRASH 3 YARD NO NUMBER]		
STAB				
75.00	E	50 LOS GATOS SARATOGA, LOS GATOS	50100	LOS GATOS LODGE
ACTIVE		1 X [FL TRASH 6 YARD NO NUMBER]		
76.00	E	16463 LOS GATOS BLVD, LOS GATOS	52252	GILBERT MESA
ACTIVE		1 X [FRONTLOAD 3 YARD NO NUMBER]		

77.00	E	16445 LOS GATOS BLVD, LOS GATOS	52250	LOUISE VAN METER SCHOOL
ACTIVE		1 X [FL TRASH 4 YARD NO NUMBER]		
78.00	E	19195 FISHER AVE, LOS GATOS	52322	FISHER MIDDLE SCHOOL
ACTIVE		1 X [FL TRASH 3 YARD NO NUMBER], 20 X [SL GBG 95 GALLON NO NUMBER]		
79.00	E	16150 LOS GATOS BLVD, LOS GATOS	52231	LINCOLN WASTE MANAGEMENT
ACTIVE		1 X [FL TRASH 3 YARD NO NUMBER]		
80.00	E	720 BLOSSOM HILL RD, LOS GATOS	6001384	LUNARDIS
ACTIVE		1 X [FL TRASH 4 YARD NO NUMBER]		
COMPACTOR WILL BE OUT IN FRONT OF GATE AFTER 6AM.				
81.00	E	704 BLOSSOM HILL RD, LOS GATOS	51208	KINGS COURT SHOPPING CTR
ACTIVE		1 X [FL TRASH 3 YARD WV3-608]		
82.00	E	750 BLOSSOM HILL RD, LOS GATOS	8090837	CVS PHARMACY #9982
ACTIVE		1 X [FL TRASH 6 YARD NO NUMBER]		
83.00	E	780 BLOSSOM HILL RD, LOS GATOS	8732815	BANK OF AMERICA
ACTIVE		1 X [SL GBG 95 GALLON NO NUMBER]		
84.00	E	782 BLOSSOM HILL RD, LOS GATOS	51276	BEAUTY AVENUE
ACTIVE		1 X [SL GBG 95 GALLON NO NUMBER]		
85.00	E	790 BLOSSOM HILL RD #4, LOS GATOS	8727085	DONA MARIA MEXICAN RESTAURANT
ACTIVE		1 X [FL TRASH 2 YARD NO NUMBER]		
86.00	E	16151 LOS GATOS BLVD, LOS GATOS	52232	LOS GATOS ACURA
ACTIVE		1 X [FL TRASH 6 YARD NO NUMBER]		
87.00	E	615 BLOSSOM HILL RD, LOS GATOS	51122	LIVE OAKS APTS
ACTIVE		4 X [FL TRASH 2 YARD NO NUMBER]		
0-25' DISMOUNT 3X WK				
88.00	E	654 N SANTA CRUZ AVE, LOS GATOS	51173	JOHN HEINDEL
ACTIVE		1 X [FL TRASH 3 YARD NO NUMBER]		
26-50' DISMOUNT 2X WK				
89.00	E	222 MILBRAE LN, LOS GATOS	6528907	PECK PROPERTIES
ACTIVE		1 X [FL TRASH 3 YARD NO NUMBER]		
26-50' DISMOUNT 3X WK				

90.00	E	135 RIVIERA DR, LOS GATOS	50337	RIVIERA TERRACE LOS GATOS
ACTIVE		4 X [FL TRASH 3 YARD NO NUMBER]		
0-25' DISMOUNT 3X WK				
91.00	E	565 UNIVERSITY AVE, LOS GATOS	51062	CAMPO DI BOCCE
ACTIVE		1 X [FL TRASH 3 YARD 32625]		
0-25 DISMOUNT 2X WEEK MON/FRI				
92.00	E	501 N SANTA CRUZ AVE, LOS GATOS	50962	GALLUCCI SHEPHARD
ACTIVE		1 X [FL TRASH 1.5 YARD NO NUMBER]		
93.00	E	497 N SANTA CRUZ AVE, LOS GATOS	8464708	NEW AMERICAN FUNDING
ACTIVE		1 X [FL TRASH 2 YARD NO NUMBER]		
0-25' DISMOUNT 1X WK				
94.00	E	464 MONTEREY AVE, LOS GATOS	50910	CAFFORD MANAGMENT GROUP
ACTIVE		1 X [FL TRASH 1.5 YARD NO NUMBER]		
25' DISMOUNT				
95.00	E	459 MONTEREY AVE, LOS GATOS	50905	459 MONTEREY AVE LLC
ACTIVE		1 X [FL TRASH 1.5 YARD NO NUMBER]		
0-25' DISMOUNT 1X WK				
96.00	E	431 MONTEREY AVE, LOS GATOS	50877	BARBARA FISHMAN
ACTIVE		1 X [FL TRASH 3 YARD NO NUMBER]		
97.00	E	430 MONTEREY AVE, LOS GATOS	8129307	GOLDEN STATE PROPERTY MANAGEMENT
ACTIVE		1 X [FL TRASH 2 YARD 2CY PLASTIC]		
126-150' DISMOUNT 1X WK				
98.00	E	15985 ROSE AVE, LOS GATOS	52225	LDS
ACTIVE		1 X [FL TRASH 3 YARD NO NUMBER]		
GATE CODE 1830				
99.00	E	1333 OAKLAND RD, SAN JOSE	8727868	GO TO LANDFILL
ACTIVE		[NO CONTAINER INFORMATION]		

You are required by the company to take at least one 30 minute uninterrupted meal period where you are free from all duty. If for any reason you are unable to take your meal break, you are required to inform your supervisor immediately.

Today's Date _____

Meal period time start _____ a.m./p.m.

Meal period time end _____ a.m./p.m.

In signing below I confirm that I took my uninterrupted 30-minute meal period as reflected above.

Driver's Signature _____

You are required by the company to take at least one 30 minute uninterrupted meal period where you are free from all duty. If for any reason you are unable to take your meal break, you are required to inform your supervisor immediately.

Today's Date _____

Meal period time start _____ a.m./p.m.

Meal period time end _____ a.m./p.m.

In signing below I confirm that I took my uninterrupted 30-minute meal period as reflected above.

Helper's Signature _____

You are required by the company to take at least one 30 minute uninterrupted meal period where you are free from all duty. If for any reason you are unable to take your meal break, you are required to inform your supervisor immediately.

Today's Date _____

Meal period time start _____ a.m./p.m.

Meal period time end _____ a.m./p.m.

In signing below I confirm that I took my uninterrupted 30-minute meal period as reflected above.

Helper's Signature _____

Master Route Sheet



WEST VALLEY COLLECTION - SAN JOSE, CA

DM003 - Report Compiled: 02-23-2022

ROUTE F705 - MASTER

TOTAL YARDS: 273.47 **TOTAL CONTAINERS:** 98.00 **TOTAL STOPS:** 74

Sequency Number	Route Frequency	Service Location	Account Number	Customer Name
Account Status	Container [Type Size Number]		Customer Name 2 (If Provided)	
Comments (If Provided)		Temporary Stop Information (If Provided)		Billarea
0.00	E	18720 BUCKNALL RD, SARATOGA	52300	PRIMARY PLUS
ACTIVE	[NO CONTAINER INFORMATION]			
25' DSMNT				
0.00	E	19127 COX AVE, SARATOGA	52320	BROOKSIDE CLUB
ACTIVE	1 X [FL TRASH 3 YARD NO NUMBER]			
1.00	E	13777 FRUITVALE AVE, SARATOGA	51980	SARATOGA CITY HALL
ACTIVE	1 X [FL TRASH 3 YARD NO NUMBER]			
CLOSE LIDS AFTER SERVICE				
1.00	E	19630 ALLENDALE AVE, SARATOGA	52326	SARATOGA POST OFFICE
ACTIVE	1 X [FL TRASH 3 YARD NO NUMBER]			
2.00	E	19655 ALLENDALE AVE, SARATOGA	52327	CITY OF SARATOGA
ACTIVE	2 X [FL TRASH 3 YARD NO NUMBER]			
3.00	E	13601 SARATOGA AVE, SARATOGA	51976	ST ANDREWS EPISCOPAL CHURCH
ACTIVE	1 X [FL TRASH 3 YARD NO NUMBER]			
25FT DISMT				
4.00	E	14407 BIG BASIN WAY, SARATOGA	8732244	PATRICK FARRIS-LAMBERT
ACTIVE	1 X [FRONTLOAD 1.5 YARD NO NUMBER]			
25FT PUSH				
5.00	E	14429 BIG BASIN WAY, SARATOGA	52054	THE FAT ROBIN
ACTIVE	[NO CONTAINER INFORMATION]			
7.00	E	14555 BIG BASIN WAY, SARATOGA	52090	PLUMED HORSE
ACTIVE	1 X [FL TRASH 1.5 YARD NO NUMBER]			
UP TO 125' DISMOUNT				
8.00	E	14577 BIG BASIN WAY, SARATOGA	8738233	THE GREEN ROOM
ACTIVE	1 X [SL GBG 95 GALLON NO NUMBER]			

9.00	E	14583 BIG BASIN WAY, SARATOGA	52102	CATHLEEN PETERSEN
ACTIVE		1 X [FL TRASH 1.5 YARD NO NUMBER], 1 X [FL TRASH 3 YARD 30377]		
125 PUSH:ENCLOSURE ON THE LEFT SIDE OF THE HERO RANCH IS 82FT BIN LOCATED ON THE RIGHT SIDE OF FLOWERS ID 120 FT.				
10.00	E	13560 SARATOGA SUNNYVALE RD, SARATOGA	51975	UNIV PRE-SCHOOL SARATOGA
ACTIVE		[NO CONTAINER INFORMATION]		
11.00	E	12820 SARATOGA SUNNYVALE RD, SARATOGA	51958	GREGORY O'CONNOR
ACTIVE		1 X [FL TRASH 3 YARD NO NUMBER]		
SARATOGA OAKS LOT				
12.00	E	12772 SARATOGA SUNNYVALE RD, SARATOGA	51957	SARATOGA OAKS II
ACTIVE		1 X [FL TRASH 3 YARD NO NUMBER]		
0-25' DISMOUNT 2X WK				
13.00	E	12100 SARATOGA SUNNYVALE RD, SARATOGA	51926	JF PLAZA
ACTIVE		1 X [FL TRASH 3 YARD NO NUMBER], 1 X [FL TRASH 6 YARD NO NUMBER]		
0-25' DISMOUNT 3X WK				
15.00	E	18900 PROSPECT RD, SARATOGA	52313	PROSPECT HIGH SCHOOL
ACTIVE		1 X [FL TRASH 2 YARD NO NUMBER], 2 X [FL TRASH 3 YARD NO NUMBER]		
16.00	E	18578 PROSPECT RD, SARATOGA	6520418	MCDONALD'S
ACTIVE		1 X [FL TRASH 3 YARD NO NUMBER]		
17.00	E	18560 PROSPECT RD, SARATOGA	52296	CLASSIC CAR WASH
ACTIVE		1 X [FL TRASH 3 YARD NO NUMBER]		
18.00	E	18506 PROSPECT RD, SARATOGA	52294	O'REILLY AUTO PARTS 3469
ACTIVE		1 X [FRONTLOAD 2 YARD NO NUMBER]		
21.00	E	19100 COX AVE, SARATOGA	52319	W A STURLA
ACTIVE		1 X [FL TRASH 2 YARD NO NUMBER]		
22.00	E	19040 COX AVE, SARATOGA	52317	PUMA ASSOCIATES
ACTIVE		1 X [FL TRASH 2 YARD NO NUMBER]		

23.00	E	1900 COX AVE, SARATOGA	6386830	LAURA CROWE DDS
ACTIVE		1 X [FL TRASH 2 YARD NO NUMBER]		
24.00	E	12945 SARATOGA AVE, SARATOGA	6288069	CENTER FOR FACIAL & BODY REJ
ACTIVE		1 X [FL TRASH 1.5 YARD NO NUMBER]		
25.00	E	12901 SARATOGA AVE, SARATOGA	51962	HINSHAW ET AL
ACTIVE		1 X [FL TRASH 3 YARD NO NUMBER]		
26.00	E	18860 COX AVE, SARATOGA	8737658	BANK OF THE WEST
ACTIVE		1 X [FRONTLOAD 1.5 YARD NO NUMBER]		
25' PUSH AND LOCK SERVICE				
27.00	E	18988 COX AVE, SARATOGA	52315	MEDVILL 1
ACTIVE		2 X [FL TRASH 1.5 YARD NO NUMBER]		
28.00	E	12770 SARATOGA AVE, SARATOGA	51956	PRINCE OF PEACE LUTH CHUR
ACTIVE		1 X [FRONTLOAD 2 YARD 22490]		
29.00	E	1630 W CAMPBELL AVE, CAMPBELL	51710	KIRKWOOD PLAZA (COMMERCIAL/ROLL OFF)
ACTIVE		1 X [FL TRASH 6 YARD WV6212]		
RITE STUFF				
30.00	E	75 S SAN TOMAS AQUINO, CAMPBELL	50162	KIRKORIAN ENTERPRISES LLC
ACTIVE		1 X [FL TRASH 3 YARD WV35366]		
25' GATE WILL BE UNLOCKED TO ENCL				
31.00	E	1600 W CAMPBELL AVE, CAMPBELL	8735604	BIG 5 #322
ACTIVE		1 X [FRONTLOAD 3 YARD NO NUMBER]		WASTE MANAGEMENT
25' 2X PER WEEK--GATE CODE 0322				
32.00	E	1450 W CAMPBELL AVE, CAMPBELL	51640	JACK IN THE BOX # 412
ACTIVE		1 X [FL TRASH 3 YARD WV3-260]		
33.00	E	1380 W CAMPBELL AVE, CAMPBELL	51614	L & L HAWAIIAN BBQ
ACTIVE		1 X [FL TRASH 2 YARD 2-2017-11]		
34.00	E	1400 W CAMPBELL AVE, CAMPBELL	6412732	ROUND TABLE PIZZA
ACTIVE		1 X [FL TRASH 3 YARD NO NUMBER]		
CODE 1400				
35.00	E	1305 W CAMPBELL AVE, CAMPBELL	51584	ALFRED PASTOR
ACTIVE		1 X [FL TRASH 2 YARD NO NUMBER]		
101-125' DISMOUNT 2X WK				

36.00	E	1335 W CAMPBELL AVE, CAMPBELL	51598	CAMPBELL APARTMENTS
ACTIVE		1 X [FL TRASH 3 YARD WV3-109]		
26-50' DISMOUNT 3X WK				
37.00	E	180 N SAN TOMAS AQUINO, CAMPBELL	50472	ROBERT KULICK
ACTIVE		1 X [FL TRASH 3 YARD NO NUMBER]		
26-50' DISMOUNT 3X WK APTS				
38.00	E	150 N SAN TOMAS AQUINO, CAMPBELL	8723889	DOLLAR TREE #3203
ACTIVE		1 X [FRONTLOAD 6 YARD W6-133]		
39.00	E	148 N SAN TOMAS AQUINO, CAMPBELL	8738225	CVS #9895
ACTIVE		1 X [FRONTLOAD 3 YARD NO NUMBER]		
40.00	E	140 N SAN TOMAS AQUINO, CAMPBELL	50356	SAN TOMAS PLAZA
ACTIVE		1 X [FL TRASH 2 YARD NO NUMBER]		
25FT				
41.00	E	100 N SAN TOMAS AQUINO RD, CAMPBELL	8743189	GROCERY OUTLET OF CAMPBELL
ACTIVE		1 X [FL TRASH 3 YARD NO NUMBER]		
42.00	E	290 N SAN TOMAS AQUINO, CAMPBELL	50720	CAMPBELL VILLAGE
ACTIVE		1 X [FL TRASH 3 YARD NO NUMBER]		
LANDFILL BREAK				
43.00	E	1075 W CAMPBELL AVE, CAMPBELL	51509	CHURCH OF CHRIST
ACTIVE		1 X [FL TRASH 4 YARD NO NUMBER]		
0-25' DISMOUNT 5X WK PLS DO NOT SERV ACCT BETWEEN 7:30 AM & 8:10 AM THAT IS WHEN CHILDREN ARE BEING DROPE OFF THX! PER BRIAN @ 786-8829				
44.00	E	1570 W CAMPBELL AVE, CAMPBELL	51681	WALGREENS #6585
ACTIVE		1 X [FRONTLOAD 4 YARD NO NUMBER]		DRM WASTEMANAGEMENT
4CY GARB COMPACTOR W/ 25FT DISMT. MAKE SURE TO LOCK AFTER SERVICE.				
45.00	E	12950 SARATOGA AVE, SARATOGA	8727175	HUMBOLT FIELDS & GIBRALTER FIELDS
ACTIVE		1 X [FRONTLOAD 3 YARD NO NUMBER]		
46.00	E	18851 COX AVE, SARATOGA	6211912	QUITO VILLAGE ASSOCIATES
ACTIVE		1 X [FL TRASH 4 YARD 40714]		
25' LOCK CODE 1200				
47.00	E	18855 COX AVE, SARATOGA	52310	SARATOGA COURT APARTMENTS
ACTIVE		2 X [FL TRASH 1.5 YARD NO NUMBER]		
48.00	E	12280 SARATOGA SUNNYVALE RD, SARATOGA	51941	SARATOGA SQUARE O A
ACTIVE		1 X [FL TRASH 3 YARD NO NUMBER]		
0-25' DISMOUNT 2X WK RED KEY - PUSH/PULLCODE 5070				

49.00	E	12029 SARATOGA SUNNYVALE RD, SARATOGA	51924	BLUE HILLS CENTER
ACTIVE		1 X [FL TRASH 3 YARD 30352] 0-25' DISMOUNT 3X WK P/P ON L BEHIND GAS STATION		
50.00	E	12175 SARATOGA SUNNYVALE RD, SARATOGA	51927	JAKES PIZZA
ACTIVE		1 X [FL TRASH 3 YARD NO NUMBER]		
51.00	E	12876 SARATOGA SUNNYVALE RD, SARATOGA	51960	LLC ARGONAUT ASSOCIATES
ACTIVE		1 X [FL TRASH 2 YARD NO NUMBER], 1 X [FL TRASH 3 YARD NO NUMBER], 1 X [FL TRASH 4 YARD NO NUMBER]		
		3-2CY COMPOST-MT MIKES TOGOS STRBUCKS		
52.00	E	12900 SARATOGA SUNNYVALE RD, SARATOGA	7812085	PET FOOD EXPRESS #3055
ACTIVE		1 X [FL TRASH 3 YARD NO NUMBER]		
53.00	E	12940 SARATOGA SUNNYVALE RD, SARATOGA	8090728	CVS PHARMACY #9834
ACTIVE		1 X [FL TRASH 6 YARD NO NUMBER]		
54.00	E	14503 BIG BASIN WAY, SARATOGA	6172777	BELLA OF SARATOGA
ACTIVE		1 X [FL TRASH 4 YARD NO NUMBER] SERVICE AFTER 6AM		
55.00	E	14550 BIG BASIN WAY, SARATOGA	8629817	LA FONDUE
ACTIVE		[NO CONTAINER INFORMATION]		
56.00	E	14605 BIG BASIN WAY, SARATOGA	52113	STONEPINE CONDOMINIUMS
ACTIVE		2 X [FL TRASH 1.5 YARD NO NUMBER] 26-50' DISMOUNT 2X WK		
57.00	E	14510 BIG BASIN WAY, SARATOGA	52078	CALI INVESTMENTS
ACTIVE		1 X [FL TRASH 6 YARD NO NUMBER]		
58.00	E	14540 BIG BASIN WAY, SARATOGA	8101639	GENE ZAMBETTI
ACTIVE		1 X [SL GBG 35 GALLON 3518038994], 1 X [SL GBG 35 GALLON NO NUMBER]		
59.00	E	14425 BIG BASIN WAY, SARATOGA	52053	TONY JARRAMI
ACTIVE		1 X [SL GBG 35 GALLON NO NUMBER], 1 X [SL GBG 65 GALLON NO NUMBER]		

60.00	E	20400 SARATOGA LOS GATOS RD, SARATOGA	8735349	THREE ARCH LLC DBA THE VILLAS AT SARATOGA
ACTIVE		1 X [FRONTLOAD 6 YARD NO NUMBER]		
61.00	E	20514 SARATOGA LOS GATOS RD, SARATOGA	52348	DR TONY ELLENIKIOTIS
ACTIVE		1 X [FL TRASH 2 YARD NO NUMBER]		
62.00	E	14520 FRUITVALE AVE, SARATOGA	52079	FELLOWSHIP PLAZA
ACTIVE		1 X [FRONTLOAD 1.5 YARD 14520], 1 X [FRONTLOAD 1.5 YARD 18952], 1 X [FRONTLOAD 1.5 YARD 18958], 1 X [FRONTLOAD 3 YARD NO NUMBER], 3 X [FRONTLOAD 1.5 YARD NO NUMBER]		
63.00	E	14500 FRUITVALE AVE, SARATOGA	52076	SARATOGA RETIREMENT COMMUNITY
ACTIVE		1 X [FRONTLOAD 3 YARD COMPACTOR], 9 X [FRONTLOAD 3 YARD NO NUMBER]		
0-25' DISMOUNT 3X WK				
64.00	E	19700 ALLENDALE AVE, SARATOGA	52328	SARATOGA CORP YARD
ACTIVE		2 X [FRONTLOAD 2 YARD NO NUMBER]		
65.00	E	13425 SOUSA LN, SARATOGA	51973	SARATOGA SUBACUTE HOSP
ACTIVE		1 X [FL TRASH 6 YARD NO NUMBER]		
FACILITY CONTACT CHRIS 408-794-9275				
66.00	E	14114 MARILYN LN, SARATOGA	52016	MARSHALL LANE SCHOOL
ACTIVE		2 X [FL TRASH 3 YARD NO NUMBER]		
67.00	E	100 AVENIDA DEL SOL, LOS GATOS	50200	RINCONADA HILLS ASSOC
ACTIVE		1 X [FL TRASH 3 YARD NO NUMBER]		
KEY # 2087 COMBO FOR LOCK 6565				
68.00	E	1585 MORE AVE, CAMPBELL	51688	ROLLING HILLS SCHOOL
ACTIVE		1 X [FL TRASH 6 YARD NO NUMBER]		
69.00	E	1500 POLLARD RD, LOS GATOS	7366466	SAFEWAY STORE #742
ACTIVE		1 X [FL TRASH 3 YARD NO NUMBER]		
25FT W/LOCKS				
70.00	E	1510 POLLARD RD, CAMPBELL	51664	DEAN FRISBIE
ACTIVE		1 X [FL TRASH 2 YARD NO NUMBER]		
71.00	E	400 MORE AVE, LOS GATOS	8503497	SANTA CLARA VALLEY WATER DIST
ACTIVE		1 X [FL TRASH 4 YARD NO NUMBER]		

72.00	E	14225 LORA DR, LOS GATOS	52022	WEDGEWOOD MANOR
ACTIVE		1 X [FL TRASH 4 YARD NO NUMBER]		
0-25' DISMOUNT 3X WK SERVICE AFTER 9AMLOCK CODE : 1024				
73.00	E	4450 MCCOY AVE, CAMPBELL	51922	FOREST HILL ELEMENTARY
ACTIVE		1 X [FL TRASH 6 YARD NO NUMBER]		
74.00	E	1333 OAKLAND RD, SAN JOSE	8727868	GO TO LANDFILL
ACTIVE		[NO CONTAINER INFORMATION]		
87.00	E	14567 BIG BASIN WAY, SARATOGA	8124125	14567 BIG BASIN WAY LLC
ACTIVE		1 X [FL TRASH 1.5 YARD NO NUMBER]		
DISMOUNT 25'				
NEW GATE CODE - 1456				

You are required by the company to take at least one 30 minute uninterrupted meal period where you are free from all duty. If for any reason you are unable to take your meal break, you are required to inform your supervisor immediately.

Today's Date _____

Meal period time start _____ a.m./p.m.

Meal period time end _____ a.m./p.m.

In signing below I confirm that I took my uninterrupted 30-minute meal period as reflected above.

Driver's Signature _____

You are required by the company to take at least one 30 minute uninterrupted meal period where you are free from all duty. If for any reason you are unable to take your meal break, you are required to inform your supervisor immediately.

Today's Date _____

Meal period time start _____ a.m./p.m.

Meal period time end _____ a.m./p.m.

In signing below I confirm that I took my uninterrupted 30-minute meal period as reflected above.

Helper's Signature _____

You are required by the company to take at least one 30 minute uninterrupted meal period where you are free from all duty. If for any reason you are unable to take your meal break, you are required to inform your supervisor immediately.

Today's Date _____

Meal period time start _____ a.m./p.m.

Meal period time end _____ a.m./p.m.

In signing below I confirm that I took my uninterrupted 30-minute meal period as reflected above.

Helper's Signature _____

Master Route Sheet



WEST VALLEY COLLECTION - SAN JOSE, CA

DM003 - Report Compiled: 02-23-2022

ROUTE F706 - MASTER

TOTAL YARDS: 255.69 **TOTAL CONTAINERS:** 111.00 **TOTAL STOPS:** 97

Sequency Number	Route Frequency	Service Location	Account Number	Customer Name
Account Status	Container [Type Size Number]	Customer Name 2 (If Provided)		
Comments (If Provided)	Temporary Stop Information (If Provided)	Billarea		
1.00 ACTIVE	E [NO CONTAINER INFORMATION]	1333 OAKLAND RD, SAN JOSE	8727868	GO TO LANDFILL
2.00 ACTIVE	E 2 X [FL TRASH 3 YARD NO NUMBER]	2105 S WINCHESTER BLVD, CAMPBELL	8499089	MERRILL GARDENS
DISMOUNT 0-25'				
3.00 ACTIVE	E [NO CONTAINER INFORMATION]	2115 S WINCHESTER BLVD, CAMPBELL,	8155537	MERRILL GARDENS @ CAMPBELL
DISMOUNT 0-25' 3XWK: M/W/F				
4.00 ACTIVE	E 1 X [FL TRASH 3 YARD NO NUMBER]	540 W RINCON AVE, CAMPBELL	51032	JOHN D MORGAN PARK
5.00 ACTIVE	E 1 X [FL TRASH 2 YARD NO NUMBER]	2120 S WINCHESTER BLVD, CAMPBELL	8743191	WASTE MANAGEMENT C/O FIRESTONE -BFS598763
6.00 ACTIVE	E 1 X [FL TRASH 3 YARD NO NUMBER]	2260 WINCHESTER BLVD, CAMPBELL	51847	ALVARADO CAR WASH
7.00 ACTIVE	E 1 X [FRONTLOAD 6 YARD NO NUMBER]	2460 WINCHESTER BLVD, CAMPBELL	51866	WOOLWORTH GARDEN CENTER #5258
SERVICE AFTER 6AM				
8.00 ACTIVE	E 1 X [FL TRASH 3 YARD 32693]	250 BUDD AVE, CAMPBELL	50669	CORINTHIAN HOUSE
0-25' DISMOUNT 4X WK				
9.00 ACTIVE	E 1 X [FL TRASH 6 YARD NO NUMBER]	775 WALDO RD, CAMPBELL	51266	CANYON HEIGHTS ACADEMY
STAB				
10.00 ACTIVE	E 1 X [FRONTLOAD 3 YARD WV3-29]	2855 WINCHESTER BLVD, CAMPBELL	8731015	BALJIT SINGH

11.00	E	850 CHAPMAN DR, CAMPBELL [NO CONTAINER INFORMATION]	51341	CAPRI SCHOOL
ACTIVE				
12.00	E	825 W PARR AVE, CAMPBELL 1 X [FL TRASH 6 YARD NO NUMBER]	6579599	VILLAGE SCHOOL
ACTIVE				
13.00	E	14109 WINCHESTER BLVD, LOS GATOS 1 X [FL TRASH 3 YARD NO NUMBER]	52014	ALDOS RISTORANTE
ACTIVE				
14.00	E	14101 WINCHESTER BLVD, LOS GATOS 1 X [FL TRASH 3 YARD 38431] 0-25' DISMOUNT 3X WK	7106457	GARRETT STATION TOUGAS ENT.
ACTIVE				
15.00	E	3405 WINCHESTER BLVD, CAMPBELL 1 X [FL TRASH 3 YARD NO NUMBER]	51911	PARK VASONA CHEVRON
ACTIVE				
16.00	E	14103 WINCHESTER BLVD, LOS GATOS 1 X [FRONTLOAD 1.5 YARD NO NUMBER] 0-25' DISMOUNT 1X WK, PLACE BACK INTO ENCLSR W/ LOCK	51998	WINCHESTER ASSOCIATES
ACTIVE				
17.00	E	14103 WINCHESTER BLVD, LOS GATOS 1 X [SL GBG 95 GALLON NO NUMBER]	52000	SCHNEIDER & BARTELMIE LAW CORP
ACTIVE				
18.00	E	14103 WINCHESTER BLVD, LOS GATOS 1 X [SL GBG 35 GALLON NO NUMBER]	8746245	GREEN HEALTH WELLNESS
SUSPEND - NON PAY				
19.00	E	14107 WINCHESTER BLVD UNIT Q, LOS GATOS 1 X [SL GBG 35 GALLON NO NUMBER]	52013	VASONA STATION ORCHID CLEANERS
ACTIVE				
20.00	E	14103 WINCHESTER BLVD #F, LOS GATOS 1 X [SL GBG 95 GALLON NO NUMBER]	8746327	PARADISE POOLS AND GARDENS INC
ACTIVE				
21.00	E	14107 WINCHESTER BLVD STE V, LOS GATOS 1 X [SL GBG 95 GALLON NO NUMBER]	8746130	MVK ENTERPRISES INC
ACTIVE				
22.00	E	14107 WINCHESTER BLVD UNIT 0, LOS GATOS 1 X [SL GBG 35 GALLON NO NUMBER]	8539435	SILVER CREEK PHYSICAL THERAPY
ACTIVE				
23.00	E	14107 WINCHESTER BLVD UNIT S, LOS GATOS 1 X [FL TRASH 1.5 YARD wv1+815]	52006	YEUNG SHING CHINESE REST S
ACTIVE				

24.00	E	14107 WINCHESTER BLVD UNIT P, LOS GATOS	52009	AS DESIGNS INC (P)
ACTIVE		1 X [SL GBG 35 GALLON NO NUMBER]		
25.00	E	14107 WINCHESTER BLVD UNIT R, LOS GATOS	7521985	PURPLE ONION CAFE
ACTIVE		1 X [FRONTLOAD 1.5 YARD NO NUMBER]		
26.00	E	800 POLLARD RD, LOS GATOS	51295	LOS GATOS MEDICAL PARK ASSOC
ACTIVE		1 X [FL TRASH 3 YARD NO NUMBER]		
0-25' DISMOUNT 3X WK				
27.00	E	825 POLLARD RD, LOS GATOS	51325	SEVERINO GIACOMO MANNI
ACTIVE		1 X [FRONTLOAD 3 YARD NO NUMBER]		
0-25' DISMOUNT 1X WK				
28.00	E	340 DARDANELLI LN, LOS GATOS	8279863	EL CAMINO HOSPITAL INC
ACTIVE		1 X [FL TRASH 3 YARD WV3-1128-25']		
25FT DISMT.				
29.00	E	555 KNOWLES DR, LOS GATOS	7447923	CAL-GAT LOS GATOS MEDICAL
ACTIVE		1 X [FL TRASH 4 YARD NO NUMBER]		
30.00	E	14700 OKA RD, LOS GATOS	52122	LOS GATOS SWIM & RACQUET
ACTIVE		1 X [FL TRASH 3 YARD NO NUMBER]		
31.00	E	14855 OKA RD, LOS GATOS	52130	JEWISH FEDERATION LEVY FAMILY
ACTIVE		1 X [FRONTLOAD 6 YARD NO NUMBER]		
32.00	E	16615 LARK AVE, LOS GATOS	52262	WESTERN GRAVEL CO
ACTIVE		1 X [FL TRASH 2 YARD NO NUMBER]		
33.00	E	16500 LARK AVE, LOS GATOS	52254	CLASSIC CAR WASH
ACTIVE		1 X [FL TRASH 3 YARD NO NUMBER]		
34.00	E	15380 LOS GATOS BLVD, LOS GATOS	52165	LOS GATOS MOBILE
ACTIVE		1 X [FRONTLOAD 2 YARD NO NUMBER]		
0-25' DISMOUNT 1X WK				
35.00	E	15310 LOS GATOS BLVD, LOS GATOS	52161	ORCHID CLEANERS
ACTIVE		1 X [FL TRASH 1.5 YARD NO NUMBER]		
36.00	E	15300 LOS GATOS BLVD, LOS GATOS	52159	LOS GATOS HARDWARE
ACTIVE		1 X [FL TRASH 3 YARD NO NUMBER]		

37.00	E	15200 LOS GATOS BLVD, LOS GATOS	7303533	PANERA BREAD
ACTIVE		1 X [FL TRASH 3 YARD NO NUMBER]		
26-50' DISMOUNT 6X WK AFTER 6AM PER RESI AREA				
38.00	E	15100 LOS GATOS BLVD, LOS GATOS	8403315	LOW PROPERTY ASSOCIATES
ACTIVE		1 X [FL TRASH 3 YARD NO NUMBER]		
PLS MAKE SURE TO CLOSE LIDS AFTER SERVICE. THANK YOU.				
39.00	E	15000 LOS GATOS BLVD, LOS GATOS	52138	HANS WERNER
ACTIVE		1 X [FL TRASH 2 YARD NO NUMBER]		
0-25' DISMOUNT 3X WK				
40.00	E	14880 LOS GATOS BLVD, LOS GATOS	6581256	RAMALC PEDIATRIC MEDICAL GROUP
ACTIVE		1 X [FL TRASH 3 YARD NO NUMBER]		
0-25' DISMOUNT 2X WK				
41.00	E	14801 LOS GATOS BLVD, LOS GATOS	52127	STARBUCKS #10542
ACTIVE		1 X [FL TRASH 3 YARD NO NUMBER]		
26'-50' 3X A WEEK				
42.00	E	15055 LOS GATOS BLVD, LOS GATOS	52146	LOS GATOS GATEWAY BUSINESS
ACTIVE		1 X [FL TRASH 3 YARD NO NUMBER]		
0-25' DISMOUNT 3X WK				
43.00	E	15425 LOS GATOS BLVD, LOS GATOS	52170	MC CARTHY LG BLVD
ACTIVE		1 X [FL TRASH 2 YARD NO NUMBER]		
0-25' DISMOUNT 3X WK				
44.00	E	15475 LOS GATOS BLVD, LOS GATOS	52174	MCDONALD'S #4194
ACTIVE		1 X [FRONTLOAD 2 YARD compactor]		
45.00	E	15553 LOS GATOS BLVD, LOS GATOS	52184	WHEEL WORKS #8212
ACTIVE		1 X [FL TRASH 2 YARD NO NUMBER]		
25FT PUSH				
46.00	E	15771 LOS GATOS BLVD, LOS GATOS	7343761	JACK IN THE BOX #434
ACTIVE		1 X [FL TRASH 3 YARD NO NUMBER]		
0-25' DISMOUNT 3X WK				
47.00	E	15899 LOS GATOS BLVD, LOS GATOS	52216	THE HAPPY HOUND
ACTIVE		1 X [FL TRASH 3 YARD NO NUMBER]		
48.00	E	15951 LOS GATOS BLVD, LOS GATOS	52220	LOS GATOS OFFICE CTR
ACTIVE		1 X [FL TRASH 3 YARD NO NUMBER]		
49.00	E	15950 LOS GATOS BLVD, LOS GATOS	52219	CORNERSTONE OF LOS GATOS
ACTIVE		2 X [FL TRASH 3 YARD NO NUMBER]		
0-25' DISMOUNT 3X WK 3CY GARB BIN #30457 HAS LOCK BAR.				

50.00	E	15920 LOS GATOS BLVD, LOS GATOS	52218	RITE AID #5972
ACTIVE		1 X [FL TRASH 3 YARD NO NUMBER]		
51.00	E	15466 LOS GATOS BLVD, LOS GATOS	8724712	DS VILLAGE SQUARE LP
ACTIVE		4 X [FL TRASH 3 YARD NO NUMBER]		
52.00	E	15400 LOS GATOS BLVD, LOS GATOS	8606120	PALO ALTO MEDICAL FOUNDATION
ACTIVE		1 X [FL TRASH 3 YARD NO NUMBER]		VENDOR NUMBER 167916
0-25' DISMOUNT				
53.00	E	15495 LOS GATOS BLVD, LOS GATOS	52175	NEW TOWN CENTER
ACTIVE		2 X [FL TRASH 3 YARD NO NUMBER]		
PLS DO NOT SERV UNTIL AFTER 7AM ESPECIALLY THE AREA BY THE RETAINING WALL				
54.00	E	15495 LOS GATOS BLVD, LOS GATOS	8729902	ERIK'S DELI CAFE
ACTIVE		1 X [FRONTLOAD 1.5 YARD NO NUMBER]		
55.00	E	15525 LOS GATOS BLVD, LOS GATOS	52180	O'REILLY AUTO PARTS 2572
ACTIVE		1 X [FRONTLOAD 2 YARD 21003]		
DO NOT SERVICE BEFORE 6 AM				
56.00	E	15525 LOS GATOS BLVD, LOS GATOS	7276192	BLVD COFFEE
ACTIVE		1 X [SL GBG 95 GALLON NO NUMBER]		
57.00	E	15525 LOS GATOS BLVD, LOS GATOS	8735837	BLVD BITES & BREWS
STOPPED		[NO CONTAINER INFORMATION]		
58.00	E	15500 LOS GATOS BLVD, LOS GATOS	52177	MOORE BUICK
ACTIVE		1 X [FL TRASH 6 YARD NO NUMBER]		
59.00	E	14595 CLEARVIEW DR, LOS GATOS	8738832	LA RINCONADA COUNTRY CLUB (KITCHEN)
ACTIVE		[NO CONTAINER INFORMATION]		
25' DISM - PER VIRG: BILLS FOR 4CY BUT HAS 1-3CY AND 1-2CY BEING SERVICED				
60.00	E	741 POLLARD RD, LOS GATOS	51235	KNOWLES DRIVE HOA
ACTIVE		1 X [FL TRASH 3 YARD NO NUMBER]		
0-25' DISMOUNT 1X WK				
61.00	E	700 W PARR AVE, LOS GATOS	8735694	EL CAMINO HOSPITAL
ACTIVE		1 X [FRONTLOAD 3 YARD NO NUMBER]		
0-25' DISMOUNT 6X WK BIN MUST BE PLACED BACK INSIDE ENCLOSURE NO EXCEPTIONS!				
62.00	E	815 POLLARD RD, LOS GATOS	6747805	EL CAMINO HOSPITAL-LOS GATOS
ACTIVE		2 X [FL TRASH 3 YARD NO NUMBER]		
0-25' DISMOUNT 3X WK DO NOT SERVICE BEFORE 7AM DUE TO RESIDENTIAL COMPLAINT				

63.00	E	634 W PARR AVE, LOS GATOS	51155	OPEN DOOR
ACTIVE		1 X [FL TRASH 3 YARD 32248], 2 X [FL TRASH 3 YARD NO NUMBER]		
0-25' DISMOUNT 2X WK MAKE SURE ALL BINS ARE RETURNED BACK INTO THE ENCLOSURE DO NOT LEAVE THEM OUT ALSO MAKE SURE LIDS ARE CLOSED.				
64.00	E	331 HACIENDA AVE, CAMPBELL	50767	EFFIE'S
ACTIVE		2 X [FL TRASH 2 YARD NO NUMBER]		
65.00	E	501 W HACIENDA AVE, CAMPBELL	50961	THE CANNARY APARTMENTS
ACTIVE		2 X [FL TRASH 3 YARD NO NUMBER]		
66.00	E	119 WILTON DR, CAMPBELL	50279	REGINALD ARANZASO
ACTIVE		1 X [FL TRASH 1.5 YARD NO NUMBER]		
67.00	E	130 WILTON DR, CAMPBELL	6520528	SCOTT SUTTER
ACTIVE		1 X [FL TRASH 1.5 YARD NO NUMBER]		
68.00	E	131 WILTON DR, CAMPBELL	50331	RAJ KAMDAR
ACTIVE		1 X [FL TRASH 2 YARD WV2-135]		
69.00	E	141 WILTON DR, CAMPBELL	8742003	QIONG MAO
ACTIVE		1 X [FL TRASH 1.5 YARD NO NUMBER]		
70.00	E	142 WILTON DR, CAMPBELL	50364	F N D RENTALS
ACTIVE		1 X [FL TRASH 1.5 YARD NO NUMBER]		
71.00	E	150 WILTON DR, CAMPBELL	7026220	BUNSIRI FRAZIER
ACTIVE		1 X [FL TRASH 2 YARD NO NUMBER]		
72.00	E	151 WILTON DR, CAMPBELL	8154098	JOHN LOUIE
ACTIVE		1 X [FL TRASH 1.5 YARD NO NUMBER]		
73.00	E	161 WILTON DR, CAMPBELL	8160719	TIMOTHY TANG
ACTIVE		1 X [FL TRASH 1.5 YARD NO NUMBER]		
74.00	E	162 WILTON DR, CAMPBELL	8746776	MENGLAN SHAO
ACTIVE		1 X [FL TRASH 1.5 YARD NO NUMBER]		
75.00	E	174 WILTON DR, CAMPBELL	8016001	CHRIS WONG
ACTIVE		1 X [FL TRASH 1.5 YARD NO NUMBER]		

76.00	E	175 WILTON DR, CAMPBELL	8154653	BENNY MATHEW
ACTIVE		1 X [FL TRASH 1.5 YARD NO NUMBER]		
77.00	E	188 WILTON DR, CAMPBELL	50494	JACQUES HEBERT
ACTIVE		1 X [FL TRASH 2 YARD NO NUMBER]		
78.00	E	189 WILTON DR, CAMPBELL	50496	JOHN HANSON
ACTIVE		1 X [FL TRASH 2 YARD NO NUMBER]		
79.00	E	203 WILTON DR, CAMPBELL	50538	SAM PHOTOPOULOS
ACTIVE		1 X [SL GBG 35 GALLON NO NUMBER], 2 X [SL GBG 65 GALLON NO NUMBER]		
80.00	E	202 WILTON DR, CAMPBELL	8742414	202 WILTON APT
ACTIVE		1 X [FL TRASH 2 YARD NO NUMBER]		
		STAB		
81.00	E	212 WILTON DR #4, CAMPBELL	8746003	REBEKAH & NATHAN HENNES
ACTIVE		1 X [SL RECY 95 GALLON NO NUMBER]		
82.00	E	212 WILTON DR #1, CAMPBELL	8729345	MARTHA GALVAN
ACTIVE		1 X [SL GBG 35 GALLON NO NUMBER]		
83.00	E	212 WILTON DR #2, CAMPBELL	8730485	BRENDAN MCINNIS
ACTIVE		1 X [SL GBG 35 GALLON NO NUMBER]		
84.00	E	212 WILTON DR #3, CAMPBELL	8731306	STEPHANIE/GABRIEL DIAMOND
ACTIVE		1 X [SL GBG 35 GALLON NO NUMBER]		
85.00	E	213 WILTON DR, CAMPBELL	50572	JAMES OSTENDOR
ACTIVE		4 X [SL GBG 35 GALLON NO NUMBER]		
		PLS DO NOT DRIVE ONTO PROPERTY (HAS 125FT DISMOUNT)		
86.00	E	118 WILTON DR, CAMPBELL	50278	MARINA TOROSYAN
ACTIVE		1 X [FL TRASH 1.5 YARD NO NUMBER]		
87.00	E	172 ECHO AVE, CAMPBELL	50453	TRONG PHAM
ACTIVE		1 X [FL TRASH 2 YARD WV2-369]		
88.00	E	185 ECHO AVE, CAMPBELL	50483	PETERSON PROPERTY MANAGEMENT
ACTIVE		1 X [FL TRASH 3 YARD WV484]		

89.00	E	178 ECHO AVE, CAMPBELL	50462	GORDON SMART
ACTIVE		1 X [FL TRASH 2 YARD NO NUMBER]		
90.00	E	240 HOLLIS AVE, CAMPBELL,	6319480	LA MANCHA APTS
ACTIVE		1 X [FL TRASH 4 YARD NO NUMBER]		
NEED CLICKER. IF NO CLICKER, GATE CODE: #4321				
91.00	E	155 HOLLIS AVE, CAMPBELL	6472795	WESTERN PROPERTY MANAGEMENT
ACTIVE		1 X [FL TRASH 2 YARD NO NUMBER]		
92.00	E	600 BUDD AVE, CAMPBELL	51093	SUNSHINE VALLEY LANDSCAPE
ACTIVE		1 X [FL TRASH 3 YARD NO NUMBER], 1 X [SL GBG 35 GALLON NO NUMBER]		
END OF 1ST LOAD				
93.00	E	238 VIRGINIA AVE, CAMPBELL	50647	GREEN HILLS MANOR
ACTIVE		1 X [FL TRASH 3 YARD NO NUMBER]		
LANDFILL				
94.00	E	400 W RINCON AVE, CAMPBELL	7571812	RINCON GARDEN APARTMENTS
ACTIVE		4 X [FL TRASH 2 YARD NO NUMBER]		
0-25' DISMOUNT 3X WK ***LANFILL***				
95.00	E	236 W RINCON AVE, CAMPBELL	50640	WINCHESTER WEST I HOA
ACTIVE		1 X [FL TRASH 1.5 YARD NO NUMBER]		
0-25' DISMOUNT				
96.00	E	86 W RINCON AVE, CAMPBELL	7750582	SPIEKER COMPANIES
ACTIVE		1 X [FL TRASH 3 YARD NO NUMBER]		
25FT DISMOUNT				
97.00	E	295 W CHERRY LN, CAMPBELL	50728	CAMPBELL SCHOOL OF INNOVATION
ACTIVE		1 X [FL TRASH 6 YARD NO NUMBER]		
STAB				
AFTER 8:30AM REQUEST				

You are required by the company to take at least one 30 minute uninterrupted meal period where you are free from all duty. If for any reason you are unable to take your meal break, you are required to inform your supervisor immediately.

Today's Date _____

Meal period time start _____ a.m./p.m.

Meal period time end _____ a.m./p.m.

In signing below I confirm that I took my uninterrupted 30-minute meal period as reflected above.

Driver's Signature _____

You are required by the company to take at least one 30 minute uninterrupted meal period where you are free from all duty. If for any reason you are unable to take your meal break, you are required to inform your supervisor immediately.

Today's Date _____

Meal period time start _____ a.m./p.m.

Meal period time end _____ a.m./p.m.

In signing below I confirm that I took my uninterrupted 30-minute meal period as reflected above.

Helper's Signature _____

You are required by the company to take at least one 30 minute uninterrupted meal period where you are free from all duty. If for any reason you are unable to take your meal break, you are required to inform your supervisor immediately.

Today's Date _____

Meal period time start _____ a.m./p.m.

Meal period time end _____ a.m./p.m.

In signing below I confirm that I took my uninterrupted 30-minute meal period as reflected above.

Helper's Signature _____

Master Route Sheet



WEST VALLEY COLLECTION - SAN JOSE, CA

DM003 - Report Compiled: 02-23-2022

ROUTE F710 - MASTER DRIVER: NONE TOTAL YARDS: 825.56 TOTAL CONTAINERS: 200.00 TOTAL STOPS: 147

Sequency Number	Route Frequency	Service Location	Account Number	Customer Name
Account Status	Container [Type Size Number]		Customer Name 2 (If Provided)	
Comments (If Provided)		Temporary Stop Information (If Provided)		Billarea
0.00	E	725 W VALLEY DR, CAMPBELL	51221	GEORGE COSTOUROS
ACTIVE	1 X [COMPOST 65 GALLON NO NUMBER]			
0.00	E	675 W VALLEY DR, CAMPBELL	51191	VICTOR G AGUILAR RENTALS
ACTIVE	1 X [COMPOST 65 GALLON NO NUMBER]			
0.00	E	715 W VALLEY DR, CAMPBELL	7746839	CHERYL RICHMOND
ACTIVE	1 X [COMPOST 65 GALLON NO NUMBER]			
0.00	E	770 W VALLEY DR, CAMPBELL	7929918	NORCAL PROP MANAGEMENT
ACTIVE	[NO CONTAINER INFORMATION]			
0-25' DISMOUNT 1X WK,				
0.00	E	338 BELLA VISTA AVE, LOS GATOS	50782	BELLA VISTA HEIGHTS ASSOC
ACTIVE	[NO CONTAINER INFORMATION]			
0.00	E	201 W HAMILTON AVE, CAMPBELL	8746134	ROBERT MILLS
ACTIVE	[NO CONTAINER INFORMATION]			
DRIVE INTO PROPERTY W/ 25FT DISMT				
0.00	E	1675 WINCHESTER BLVD, CAMPBELL	51728	UNITED METHODIST CHURCH
ACTIVE	1 X [COMPOST 1.5 YARD NO NUMBER]			
0.00	E	14103 WINCHESTER BLVD, LOS GATOS	51998	WINCHESTER ASSOCIATES
ACTIVE	[NO CONTAINER INFORMATION]			
0-25' DISMOUNT				
0.00	E	1820 S WINCHESTER BLVD, CAMPBELL	8742443	PREMIUM AUTO REPAIR CENTER
ACTIVE	1 X [YARDWASTE 95 GALLON NO NUMBER]			
MUST BE SERVICED BEFORE 8:00AM. IF THEY RUN INTO ANY ISSUES WHEN THEY GO OUT TO PLEASE HAVE SOMEONE CONTACT CUSTOMER BEFORE THEY LEAVE.				
0.00	E	16203 LOS GATOS BLVD, LOS GATOS	52237	AUTOBAHN LOS GATOS
ACTIVE	1 X [COMPOST 65 GALLON NO NUMBER]			

0.00	E	380 INDUSTRIAL ST, CAMPBELL	6395100	APPLIED MICRO TECH INC.
ACTIVE		1 X [COMPOST 65 GALLON NO NUMBER]		
0.00	E	16190 LOS GATOS BLVD, LOS GATOS	52235	EARLE AND REIMER
ACTIVE		1 X [COMPOST 65 GALLON NO NUMBER]		
0.00	E	15300 LOS GATOS BLVD, LOS GATOS	52159	LOS GATOS HARDWARE
ACTIVE		1 X [COMPOST 65 GALLON NO NUMBER]		
0.00	E	76 E CAMPBELL AVE, CAMPBELL	8746873	LOCANDA SORRENTO
ACTIVE		1 X [COMPOST 65 GALLON NO NUMBER]		
0.00	E	657 INDUSTRIAL WAY, LOS GATOS	6633615	PAN AMERICAN BODY SHOP
ACTIVE		1 X [COMPOST 65 GALLON NO NUMBER]		
0.00	E	31 E MAIN ST, LOS GATOS	8746951	ATLANTIS PROPERTIES
ACTIVE		1 X [COMPOST 3 YARD NO NUMBER]		
25.				
0.00	E	14184 BLOSSOM HILL RD, LOS GATOS	7218661	US BANK C/O CWM
ACTIVE		1 X [COMPOST 65 GALLON NO NUMBER]		
		0-25' DISMOUNT 1X WK LOCK COMBO # 0707 PLEASE TAKE PICTURES IF NOT SERVICING FOR ANY REASONS		
0.00	E	1940 S BASCOM AVE, SAN JOSE	8746989	WIENERSCHNITZEL
ACTIVE		1 X [COMPOST 65 GALLON NO NUMBER]		
0.00	E	681 BLOSSOM HILL RD, LOS GATOS	8580655	LINDA A LESTER TRUST
ACTIVE		3 X [COMPOST 65 GALLON NO NUMBER]		
0.00	E	220 BELGATOS RD, LOS GATOS	50596	BRIGHT HORIZON AT LOS GATOS
ACTIVE		1 X [COMPOST 65 GALLON NO NUMBER]		
1.00	E	990 E HAMILTON AVE, CAMPBELL	51485	CAMPBELL CITTIS FLORIST
ACTIVE		1 X [COMPOST 1.5 YARD NO NUMBER]		
		1-1.5CY COMPOST		
2.00	E	1737 S BASCOM AVE, CAMPBELL	51746	JACK IN THE BOX # 411
ACTIVE		2 X [COMPOST 65 GALLON NO NUMBER]		
3.00	E	1777 S BASCOM AVE #F, CAMPBELL	8732033	THE GARRET
ACTIVE		1 X [COMPOST 1.5 YARD NO NUMBER]		
		1-1.5 CY COMPOST BIN		

5.00	E	1950 S BASCOM AVE, CAMPBELL	51786	TACO BRAVO
ACTIVE		1 X [COMPOST 3 YARD NO NUMBER]		
DUE TO RESIDENTIAL AREA PLEASE DO NOT SERVICE BEFORE 6AM				
6.00	E	1976 S BASCOM AVE, CAMPBELL	8735605	PHILZ COFFEE
ACTIVE		1 X [COMPOST 1.5 YARD NO NUMBER]		
25FT/ PUT BACK IN ENCL				
7.00	E	1875 S BASCOM AVE, CAMPBELL	8452686	ROLL-OFF CFEP PRUNYARD LLC- NORTH
ACTIVE		2 X [COMPOST 2 YARD NO NUMBER]		
25' DISM - CODE 1968 OR CALL SECURITY TO UNLOCK GATE 408-422-3642				
8.00	E	47 UNION AVE, CAMPBELL	50094	PRUNYARD GARDEN APTS
ACTIVE		1 X [COMPOST 1.5 YARD NO NUMBER]		
9.00	E	200 CRISTICH LN, CAMPBELL	6344617	BLUE SPRUCE LANDSCAPE & CONST
ACTIVE		1 X [COMPOST 3 YARD NO NUMBER]		
10.00	E	1240 CAMDEN AVE, CAMPBELL	51563	MOTEL 6 #1310
ACTIVE		1 X [COMPOST 65 GALLON NO NUMBER]		
11.00	E	1228 CAMDEN AVE, CAMPBELL	51561	STARBUCKS CORP #6931
ACTIVE		1 X [COMPOST 65 GALLON NO NUMBER]		
25FT DISMT				
12.00	E	1436 WHITE OAKS RD #7, CAMPBELL	8736920	SUNSHINE VALLEY LANDSCAPE
ACTIVE		1 X [COMPOST 3 YARD NO NUMBER]		
13.00	E	1301 CAMDEN AVE, CAMPBELL	8734714	JACK IN THE BOX 426
ACTIVE		1 X [COMPOST 1.5 YARD B#1+0417]		
14.00	E	1450 CAMDEN AVE, CAMPBELL	8742432	TACO BELL
ACTIVE		1 X [COMPOST 65 GALLON NO NUMBER]		
AFTER 6AM				
15.00	E	1350 CAMDEN AVE, CAMPBELL	7986894	ROYAL TAJ INDIAN CUISINE
ACTIVE		1 X [COMPOST 1.5 YARD NO NUMBER]		
16.00	E	1330 CAMDEN AVE, CAMPBELL	7986784	DER WEINERSCHNITZEL #33
ACTIVE		1 X [COMPOST 65 GALLON NO NUMBER]		
17.00	E	720 CAMDEN AVE, CAMPBELL	51217	ECONOMY LUMBER
ACTIVE		1 X [COMPOST 65 GALLON NO NUMBER]		

18.00	E	418 INDUSTRIAL ST, CAMPBELL	50856	WOOD CLASSICS
ACTIVE		1 X [COMPOST 2 YARD NO NUMBER]		
19.00	E	76 KENNEDY AVE, CAMPBELL	50165	ST LUCYS SCHOOL
ACTIVE		1 X [COMPOST 1.5 YARD NO NUMBER], 1 X [COMPOST 65 GALLON NO NUMBER]		
0-25' DISMOUNT 2X WK, BEFORE 5AM, ENTER THROUGH KENNEDY-OPEN GATE AND LOCK AFTER SERVICE, BIN INSIDE ENCLOSURE.				
20.00	E	2115 S WINCHESTER BLVD, CAMPBELL,	8155537	MERRILL GARDENS @ CAMPBELL
ACTIVE		1 X [COMPOST 65 GALLON NO NUMBER]		
CART LOCATED BY UNCLE JACK'S PANCAKE HOUSE RIGHT NEXT TO WINCHESTER MAIN STREET - DISMOUNT 0-25'				
21.00	E	2028 WINCHESTER BLVD, CAMPBELL	7821238	BLUE SKY RESTAURANT
ACTIVE		1 X [COMPOST 1.5 YARD NO NUMBER]		
22.00	E	2006 WINCHESTER BLVD, CAMPBELL	51794	HOWARD JUNDT
ACTIVE		1 X [COMPOST 1.5 YARD WV1+369]		
25FT DISMOUNT **PLEASE PUSH CONTAINER BACK**				
23.00	E	76 E CAMPBELL AVE, CAMPBELL	6321466	TIGELLERIA LLC
STOPPED		1 X [COMPOST 65 GALLON NO NUMBER]		
PLEASE SERVICE AFTER 6:00AM-THIS IS NEAR RESIDENTIAL				
24.00	E	276 E CAMPBELL AVE, CAMPBELL	8726998	IMWALLE PROPERTIES
ACTIVE		2 X [COMPOST 1.5 YARD NO NUMBER]		
25'				
25.00	E	201 ORCHARD CITY DR, CAMPBELL	8736372	WATER TOWER KITCHEN
ACTIVE		1 X [COMPOST 65 GALLON NO NUMBER]		
STAB				
26.00	E	415 E CAMPBELL AVE, CAMPBELL	7562440	BLUE LINE PIZZA
ACTIVE		1 X [COMPOST 1.5 YARD NO NUMBER]		
0-25' DISMOUNT 2X WK,				
27.00	E	247 E CAMPBELL AVE, CAMPBELL	7633752	SUSHI CONFIDENTIAL
ACTIVE		[NO CONTAINER INFORMATION]		
28.00	E	267 E CAMPBELL AVE, CAMPBELL	7790591	GREEN BACK PROPERTIES
ACTIVE		1 X [COMPOST 65 GALLON NO NUMBER]		
0-25' DISMOUNT 4X WK, CODE FOR ENCL (7141)				
32.00	E	1335 W CAMPBELL AVE, CAMPBELL	51598	CAMPBELL APARTMENTS
ACTIVE		1 X [COMPOST 65 GALLON T6518-010531]		
26-50' DISMOUNT 1X				

33.00	E	104 N SAN TOMAS AQUINO, CAMPBELL	50235	TSING TAO RESTAURANT
ACTIVE		1 X [COMPOST 2 YARD 2-2017-6]		
0-25' DISMOUNT CODE FOR ALL THREE LOCKS IS 9999				
34.00	E	1630 W CAMPBELL AVE, CAMPBELL	51710	KIRKWOOD PLAZA (COMMERCIAL/ROLL OFF)
ACTIVE		2 X [COMPOST 3 YARD NO NUMBER]		
35.00	E	1602 W CAMPBELL AVE, CAMPBELL	8049617	ROLL-OFF NOB HILL #606
ACTIVE		1 X [COMPOST 2 YARD NO NUMBER]		
36.00	E	1570 W CAMPBELL AVE, CAMPBELL	51681	WALGREENS #6585 DRM WASTEMANAGEMENT
ACTIVE		1 X [COMPOST 65 GALLON NO NUMBER]		
38.00	E	1450 W CAMPBELL AVE, CAMPBELL	51640	JACK IN THE BOX # 412
ACTIVE		1 X [COMPOST 1.5 YARD 10253]		
39.00	E	1380 W CAMPBELL AVE, CAMPBELL	51614	L & L HAWAIIAN BBQ
ACTIVE		1 X [COMPOST 1.5 YARD NO NUMBER]		
40.00	E	651 W HAMILTON AVE, CAMPBELL	8590355	ALVINS CORNER @ PENNY LN
ACTIVE		2 X [COMPOST 65 GALLON NO NUMBER]		
26-50' DISMOUNT 1X WK				
41.00	E	510 W HAMILTON AVE, CAMPBELL	50982	JACK IN THE BOX 496
ACTIVE		1 X [COMPOST 65 GALLON NO NUMBER]		
42.00	E	484 W HAMILTON AVE, CAMPBELL	50931	HAMILTON BUSINESS CENTER
ACTIVE		1 X [COMPOST 65 GALLON NO NUMBER]		
43.00	E	260 W HAMILTON AVE A, CAMPBELL	8742977	LIFE SERVICE
ACTIVE		1 X [FL RECY 1.5 YARD NO NUMBER], 1 X [FL TRASH 1.5 YARD NO NUMBER]		
25' DISMOUNT-UNLOCKING				
44.00	E	260 W HAMILTON AVE A, CAMPBELL	8742977	LIFE SERVICE
ACTIVE		1 X [COMPOST 95 GALLON NO NUMBER]		
25' DISMOUNT-UNLOCKING				
45.00	E	49 W HAMILTON AVE, CAMPBELL	8740811	BURGER KING #2012 CARMEL LIMAN
ACTIVE		1 X [COMPOST 65 GALLON NO NUMBER]		
47.00	E	1506 DELL AVE # C, CAMPBELL	7989653	ANDRO'S ROSTILJ
ACTIVE		3 X [COMPOST 3 YARD NO NUMBER]		
LOCATED IN VERY BACK ENCLOSURE COMBO 5025 DISMOUNT 25'				

50.00	E	815 POLLARD RD, LOS GATOS	6747805	EL CAMINO HOSPITAL-LOS GATOS
ACTIVE		8 X [COMPOST 95 GALLON NO NUMBER]		
51.00	E	100 WINCHESTER CIR, LOS GATOS	50222	NETFLIX
ACTIVE		[NO CONTAINER INFORMATION]		
25' DSMNT				
52.00	E	150 WINCHESTER CIR, LOS GATOS	6393442	NETFLIX
ACTIVE		[NO CONTAINER INFORMATION]		
25' DSMNT				
COMBO LOCK: 7070				
53.00	E	130 KNOWLES DR # C, LOS GATOS	8626284	NETFLIX
ACTIVE		[NO CONTAINER INFORMATION]		
25' DSMNT				
54.00	E	101 ALBRIGHT WAY, LOS GATOS	8728468	NETFLIX
ACTIVE		[NO CONTAINER INFORMATION]		
25' DISMNT				
55.00	E	121 ALBRIGHT WAY, LOS GATOS	8651530	NETFLIX
ACTIVE		[NO CONTAINER INFORMATION]		
25' DSMNT				
56.00	E	151 ALBRIGHT WAY, LOS GATOS	7635072	NETFLIX
ACTIVE		[NO CONTAINER INFORMATION]		
25' DISMNT				
57.00	E	14675 WINCHESTER BLVD, LOS GATOS	52121	COURTSIDE CLUB
ACTIVE		1 X [COMPOST 65 GALLON NO NUMBER]		
25' ENCLOSURE LOCATED ON SOUTH SIDE BY TENNIS COURTS				
58.00	E	15200 LOS GATOS BLVD, LOS GATOS	7303533	PANERA BREAD
ACTIVE		1 X [COMPOST 1.5 YARD NO NUMBER]		
26'-50' DISMOUNT 3X, AFTER 6AM PER RESI AREA				
59.00	E	15405 LOS GATOS BLVD, LOS GATOS	52169	PECK PROPERTIES
ACTIVE		1 X [COMPOST 65 GALLON T6507-004870]		
61.00	E	15475 LOS GATOS BLVD, LOS GATOS	52174	MCDONALD'S #4194
ACTIVE		2 X [COMPOST 65 GALLON NO NUMBER]		
62.00	E	15950 LOS GATOS BLVD, LOS GATOS	52219	CORNERSTONE OF LOS GATOS
ACTIVE		1 X [COMPOST 1.5 YARD wv1+431]		
0-25 FT DISMOUNT 3X WK				
63.00	E	15771 LOS GATOS BLVD, LOS GATOS	7343761	JACK IN THE BOX #434
ACTIVE		3 X [COMPOST 95 GALLON NO NUMBER]		
0-25' DISMOUNT 2X WK,				

64.00	E	15899 LOS GATOS BLVD, LOS GATOS	52216	THE HAPPY HOUND
ACTIVE		1 X [COMPOST 65 GALLON NO NUMBER]		
65.00	E	565 UNIVERSITY AVE, LOS GATOS	51062	CAMPO DI BOCCE
ACTIVE		1 X [COMPOST 65 GALLON NO NUMBER]		
0-25' DISMOUNT 1X WK, *****END OF FIRST LOAD*****				
66.00	E	336 N SANTA CRUZ AVE, LOS GATOS	50775	YOKOHAMA RESTAURANT
ACTIVE		1 X [COMPOST 65 GALLON NO NUMBER]		
68.00	E	206 N SANTA CRUZ AVE, LOS GATOS	50546	FORBES MILL STEAK HOUSE
ACTIVE		1 X [COMPOST 1.5 YARD NO NUMBER]		
1-1.5 CY COMPOST BIN				
69.00	E	108 N SANTA CRUZ AVE #A, LOS GATOS	8728987	PHYILLS LAM
ACTIVE		1 X [COMPOST 65 GALLON NO NUMBER]		
70.00	E	31 UNIVERSITY AVE, LOS GATOS	50058	STEAMER'S GRILL HOUSE
ACTIVE		1 X [ROLL OFF 8 YARD NO NUMBER]		
71.00	E	35 UNIVERSITY AVE, LOS GATOS	50066	ROLL-OFF FEDERAL REALTY INVESTMENT
ACTIVE		1 X [COMPOST 1.5 YARD NO NUMBER]		
CODE 3535				
72.00	E	50 UNIVERSITY AVE, LOS GATOS	50102	FEDERAL REALTY INVESTMENT (COMM/ROLL-OFF)
ACTIVE		1 X [COMPOST 1.5 YARD NO NUMBER]		WHITEHOUSE
73.00	E	101 W MAIN ST, LOS GATOS	6731047	LOS GATOS COFFEE ROASTING CO.
ACTIVE		1 X [COMPOST 3 YARD NO NUMBER]		
0-25' DISMOUNT 2X WK,				
74.00	E	145 W MAIN ST, LOS GATOS	50370	WILLSON MANAGEMENT SENTER
ACTIVE		1 X [COMPOST 3 YARD NO NUMBER]		
77.00	E	46 E MAIN ST, LOS GATOS	50090	LOS GATOS GARDEN INN #3
ACTIVE		2 X [COMPOST 65 GALLON NO NUMBER]		
0-25' DISMOUNT 1X WK				
78.00	E	140 S SANTA CRUZ AVE, LOS GATOS	8738545	TOLL HOUSE HOTEL
ACTIVE		[NO CONTAINER INFORMATION]		
0-25' DISMOUNT, CODE 1400				
80.00	E	25 E MAIN ST, LOS GATOS	8743275	SIDECAR
ACTIVE		1 X [COMPOST 1.5 YARD NO NUMBER]		ADAM CHICK
DISM 0-25' 2X WEEK (M/F)				

81.00	E	102 S SANTA CRUZ AVE, LOS GATOS	8431639	102 S SANTA CRUZ LP
ACTIVE		1 X [COMPOST 65 GALLON NO NUMBER]		
0-25' DISMOUNT 2X WK				
82.00	E	20 S SANTA CRUZ AVE, LOS GATOS	6350892	PORTFOLIO REALTY MGMT
ACTIVE		1 X [COMPOST 1.5 YARD 1+0512]		
0'-25FT				
83.00	E	3 N SANTA CRUZ AVE, LOS GATOS	50007	LA CANADA BLDG
ACTIVE		1 X [COMPOST 65 GALLON NO NUMBER]		
0-25' DISMOUNT 1X				
84.00	E	21 N SANTA CRUZ AVE, LOS GATOS	50041	ANDALE TAQUERIA
ACTIVE		2 X [COMPOST 65 GALLON NO NUMBER]		
85.00	E	30 LYNDON AVE, LOS GATOS	50054	SAINT MARY'S SCHOOL
ACTIVE		4 X [COMPOST 95 GALLON NO NUMBER]		
86.00	E	51 N SANTA CRUZ AVE, LOS GATOS	50109	GARDINO FRESCO
ACTIVE		1 X [COMPOST 65 GALLON NO NUMBER]		
0-25' DISMOUNT 2X WK				
87.00	E	223 N SANTA CRUZ AVE, LOS GATOS	50607	DOLCE SPAZIO GELATO
ACTIVE		1 X [COMPOST 95 GALLON NO NUMBER]		
88.00	E	219 BEAN AVE, LOS GATOS	50592	SAINT MARY'S CHURCH
ACTIVE		1 X [COMPOST 3 YARD NO NUMBER], 4 X [COMPOST 95 GALLON NO NUMBER]		
0-25' DISMOUNT 2X WK, USE KEY				
89.00	E	55 LOS GATOS SARATOGA, LOS GATOS	50117	LOS GATOS MOTOR INN
ACTIVE		2 X [COMPOST 65 GALLON NO NUMBER]		
90.00	E	442 N SANTA CRUZ AVE, LOS GATOS	50882	STARBUCKS #10343
ACTIVE		1 X [COMPOST 2 YARD NO NUMBER]		
0-25' DISMOUNT 2X WK				
93.00	E	16905 ROBERTS RD, LOS GATOS	8744921	KEITH HOLLAND GUITARS ROBERT WITMEYER
ACTIVE		1 X [COMPOST 65 GALLON NO NUMBER]		
94.00	E	16945 ROBERTS RD, LOS GATOS	8735729	RED BRANCH APTS
ACTIVE		1 X [COMPOST 1.5 YARD 1+0559]		
96.00	E	16445 LOS GATOS BLVD, LOS GATOS	52250	LOUISE VAN METER SCHOOL
ACTIVE		2 X [YARDWASTE 35 GALLON NO NUMBER], 5 X [COMPOST 65 GALLON NO NUMBER]		

98.00	E	16250 LOS GATOS BLVD, LOS GATOS	8499198	LLC. MKS PARTNERS 3
ACTIVE		1 X [COMPOST 65 GALLON NO NUMBER]		
99.00	E	16150 LOS GATOS BLVD, LOS GATOS	52231	LINCOLN WASTE MANAGEMENT
ACTIVE		1 X [COMPOST 65 GALLON NO NUMBER]		
100.00	E	16565 SHANNON RD, LOS GATOS	52258	CENTRAL FIRE PROTECTION DIST
ACTIVE		3 X [COMPOST 65 GALLON NO NUMBER]		
101.00	E	720 BLOSSOM HILL RD, LOS GATOS	6001384	LUNARDIS
ACTIVE		1 X [COMPOST 1.5 YARD NO NUMBER], 1 X [COMPOST 3 YARD 30146]		
COMPACTOR WILL BE OUT IN FRONT OF GATE AFTER 6AM. SERVICE BEFORE 7AM.				
105.00	E	300 MARCHMONT DR, LOS GATOS	50736	HILLBROOK SCHOOL
ACTIVE		1 X [COMPOST 1.5 YARD NO NUMBER]		
GATE CODE #2100				
106.00	E	15980 LOS GATOS BLVD, LOS GATOS	8728598	ROLL-OFF WHOLE FOODS #10027
ACTIVE		1 X [COMPOST 3 YARD 38482]		
107.00	E	220 BELGATOS RD, LOS GATOS	50595	MULBERRY SCHOOL
ACTIVE		1 X [COMPOST 2 YARD NO NUMBER], 3 X [YARDWASTE 35 GALLON NO NUMBER]		
108.00	E	14000 BLOSSOM HILL RD, LOS GATOS	8742485	NEXT PETROLEUM
ACTIVE		1 X [COMPOST 65 GALLON NO NUMBER]		
25'				
109.00	E	16494 HARWOOD RD, LOS GATOS	8735236	FRED COMM FALTERSACK
ACTIVE		1 X [COMPOST 1.5 YARD NO NUMBER], 1 X [COMPOST 65 GALLON NO NUMBER]		
111.00	E	15737 LOS GATOS BLVD, LOS GATOS	52203	CLASSIC BURGERS
ACTIVE		1 X [COMPOST 65 GALLON NO NUMBER]		
113.00	E	17971 VINELAND AVE, MONTE SERENO	52287	STABLE OF LOMA SERENA
ACTIVE		1 X [COMPOST 3 YARD NO NUMBER]		
GATE CODE: 1965				
ORGANICS BIN LOC @ RAMP: USE LEFT KEY PAD				
PLEASE PUT DUMPSTER AS CLOSE TO THE RAMP AS POSSIBLE WITHOUT TOUCHING THE TRUCK				
114.00	E	17770 DAVES AVE, MONTE SERENO	6003151	DAVES AVENUE SCHOOL
ACTIVE		6 X [COMPOST 65 GALLON NO NUMBER]		
PLS SERVICE AFTER 6AM PER RESI AREA				

115.00	E	626 W PARR AVE, LOS GATOS	51142	VILLA VASONA LTD
ACTIVE		1 X [COMPOST 1.5 YARD NO NUMBER], 1 X [COMPOST 2 YARD NO NUMBER]		
116.00	E	14500 FRUITVALE AVE, SARATOGA	52076	SARATOGA RETIREMENT COMMUNITY
ACTIVE		1 X [COMPOST 1.5 YARD NO NUMBER], 1 X [COMPOST 3 YARD NO NUMBER]		
SERVICE AFTER 7AM RESIDENTIAL 0-25' DISMOUNT 3X WK,				
3 CY BIN LOCATED AT BUILDING 1000 ENCLOSURE, PAVILION CIR				
1.5 CY BIN LOCATED AT 2000 BUIDLING ENCLOSURE, S COTTAGES LN				
117.00	E	811 CAMDEN AVE, CAMPBELL	51314	MARTINA LANDSCAPING
ACTIVE		1 X [COMPOST 3 YARD NO NUMBER]		
118.00	E	334 SHAMROCK DR, CAMPBELL	8736009	A CLEAN GUTTER
ACTIVE		1 X [COMPOST 1.5 YARD NO NUMBER]		
119.00	E	295 UNION AVE, CAMPBELL	50727	PASEO DE PALOMAS INC
ACTIVE		4 X [COMPOST 65 GALLON NO NUMBER]		
EACH ENCLOSURE HAS A 65 GALLON COMPOST CONTAINER				
120.00	E	720 W VALLEY DR, CAMPBELL	8736812	PVM FAMILY LP
ACTIVE		2 X [SL RECY 95 GALLON NO NUMBER]		
125' PUSH				
121.00	E	735 W VALLEY DR, CAMPBELL	51229	DONALD ALVORD
ACTIVE		1 X [COMPOST 65 GALLON NO NUMBER]		
122.00	E	330 E HAMILTON AVE, CAMPBELL	6162531	TWO FORTY ASSOCIATES
ACTIVE		2 X [COMPOST 65 GALLON NO NUMBER]		
25 FT DISMOUNT				
123.00	E	501 E HAMILTON AVE, CAMPBELL	50960	PANERA BREAD
ACTIVE		1 X [COMPOST 1.5 YARD NO NUMBER]		
1-1.5 CY COMPOST BIN				
124.00	E	1815 S BASCOM AVE, CAMPBELL	8726487	C & M BASCOM PROPERTIES LLC
ACTIVE		1 X [COMPOST 1.5 YARD NO NUMBER]		
125.00	E	2000 S BASCOM AVE, CAMPBELL	8720243	METROVATION
ACTIVE		1 X [COMPOST 3 YARD NO NUMBER]		C/O CIWA, INC.
26-50FT PUSH, IF ANY ISSUES, HAVE DISPATCH CALL CUST.				
126.00	E	1700 S BASCOM AVE, CAMPBELL	8740313	PANDA EXPRESS
STOPPED		1 X [COMPOST 1.5 YARD NO NUMBER]		
25FT DISMT				

127.00	E	1690 S BASCOM AVE, CAMPBELL	8728557	ROLL-OFF WHOLE FOODS MARKET #10033
ACTIVE		3 X [COMPOST 3 YARD NO NUMBER]		
FOR HELP WITH PULL SERVICE, CALL 408 371 5000 X 0. ASK FOR SHIFT LEAD				
128.00	E	1696 S BASCOM AVE, CAMPBELL	51731	STARBUCKS CORP #534
ACTIVE		1 X [COMPOST 65 GALLON NO NUMBER]		
COMPOST CART IS LOCATED BEHIND THE RESTAURANT BY GARBAGE				
129.00	E	455 KUEHNIS DR, CAMPBELL	8738279	CORNERSTONE PROPERTY MANAGEMENT
ACTIVE		1 X [COMPOST 1.5 YARD 1+8956]		
130.00	E	1108 ROBWAY AVE, CAMPBELL	7541612	WAYNE PRESCOTT
ACTIVE		1 X [COMPOST 95 GALLON NO NUMBER]		
131.00	E	1655 WINCHESTER BLVD, CAMPBELL	51721	WESLEY MANOR APARTMENTS
ACTIVE		1 X [COMPOST 1.5 YARD NO NUMBER], 3 X [COMPOST 65 GALLON NO NUMBER]		
132.00	E	1739 WINCHESTER BLVD, CAMPBELL	51747	HOME CHURCH
ACTIVE		1 X [COMPOST 1.5 YARD NO NUMBER]		
133.00	E	1799 S WINCHESTER BLVD, CAMPBELL	51763	HOME CHURCH
ACTIVE		1 X [COMPOST 3 YARD NO NUMBER]		
PLEASE DO NOT SERVICE BEFORE 6AM				
134.00	E	175 E CAMPBELL AVE, CAMPBELL	6152723	SREA
ACTIVE		1 X [COMPOST 65 GALLON NO NUMBER]		CAMPBELL COMMERCIAL
25'				
135.00	E	201 E CAMPBELL AVE, CAMPBELL	6915883	AQUI CAL-MEX
ACTIVE		1 X [COMPOST 65 GALLON T6519-011073]		
0-25' DISMOUNT 2X PLEASE DO NOT SERVICE UNTIL AFTER 6AM COMBO #4927				
138.00	E	3 HERITAGE VILLAGE, CAMPBELL	50006	HERITAGE VILLAGE APTS
ACTIVE		1 X [COMPOST 3 YARD NO NUMBER]		
LOCK #HVO51				
LOCATED BY FURTHEST SW ENCLOSURE BY THIRD STREET. STAB POSITION				
139.00	E	400 W CAMPBELL AVE, CAMPBELL	50845	OLD ORCHARD SCHOOL
ACTIVE		1 X [COMPOST 2 YARD NO NUMBER], 3 X [COMPOST 95 GALLON NO NUMBER]		
140.00	E	600 BUDD AVE, CAMPBELL	51093	SUNSHINE VALLEY LANDSCAPE
ACTIVE		1 X [COMPOST 3 YARD NO NUMBER]		

141.00	E	1408 W LATIMER AVE UNIT 2, CAMPBELL	51624	LATIMER HOA
ACTIVE		1 X [COMPOST 95 GALLON NO NUMBER], 2 X [COMPOST 65 GALLON NO NUMBER]		
STAB				
142.00	E	600 MARATHON DR, CAMPBELL	51095	COFFEE TREE APARTMENTS
ACTIVE		1 X [COMPOST 3 YARD NO NUMBER]		
25 FT DISMOUNT, LOCATED ON WEST SIDE OF PROPERTY, OUTSIDE OF ENCLOSURE BY PARKING SPACE				
143.00	E	999 W HAMILTON AVE, CAMPBELL	8744992	THE GREENERY APARTMENTS
ACTIVE		1 X [COMPOST 1.5 YARD NO NUMBER]		
144.00	E	18578 PROSPECT RD, SARATOGA	6520418	MCDONALD'S
ACTIVE		2 X [COMPOST 65 GALLON NO NUMBER]		
145.00	E	19127 COX AVE, SARATOGA	52320	BROOKSIDE CLUB
ACTIVE		[NO CONTAINER INFORMATION]		
146.00	E	12770 SARATOGA AVE, SARATOGA	51956	PRINCE OF PEACE LUTH CHUR
ACTIVE		1 X [COMPOST 1.5 YARD NO NUMBER]		
147.00	E	12850 SARATOGA AVE, SARATOGA	51959	WESTHOPE UNITED PRESBYTERIAN
ACTIVE		1 X [COMPOST 1.5 YARD NO NUMBER]		
148.00	E	13175 SARATOGA AVE, SARATOGA	51972	THE VINEYARDS OF SARATOGA HOA
ACTIVE		2 X [COMPOST 3 YARD NO NUMBER]		
LOCATED IN THE SOUTHWEST PARKING LOT. PLEASE SERVICE LATER IN YOUR ROUTE TO DETER FROM NOISE COMPLAINTS.				
149.00	E	14831 PIERCE RD, SARATOGA	6882486	LLC ROLL-OFF AEG PRESENTS @ MOUNTAIN WINERY
ACTIVE		2 X [COMPOST 1.5 YARD NO NUMBER]		
150.00	E	1333 OAKLAND RD, SAN JOSE	8741861	GO TO MRF
ACTIVE		[NO CONTAINER INFORMATION]		
152.00	E	100 BROADWAY, LOS GATOS	8595100	BROADWAY APARTMENTS LLC
ACTIVE		1 X [COMPOST 65 GALLON NO NUMBER]		
0-25' DISMOUNT 1X WK,				

You are required by the company to take at least one 30 minute uninterrupted meal period where you are free from all duty. If for any reason you are unable to take your meal break, you are required to inform your supervisor immediately.

Today's Date _____

Meal period time start _____ a.m./p.m.

Meal period time end _____ a.m./p.m.

In signing below I confirm that I took my uninterrupted 30-minute meal period as reflected above.

Driver's Signature _____

You are required by the company to take at least one 30 minute uninterrupted meal period where you are free from all duty. If for any reason you are unable to take your meal break, you are required to inform your supervisor immediately.

Today's Date _____

Meal period time start _____ a.m./p.m.

Meal period time end _____ a.m./p.m.

In signing below I confirm that I took my uninterrupted 30-minute meal period as reflected above.

Helper's Signature _____

You are required by the company to take at least one 30 minute uninterrupted meal period where you are free from all duty. If for any reason you are unable to take your meal break, you are required to inform your supervisor immediately.

Today's Date _____

Meal period time start _____ a.m./p.m.

Meal period time end _____ a.m./p.m.

In signing below I confirm that I took my uninterrupted 30-minute meal period as reflected above.

Helper's Signature _____

Master Route Sheet



WEST VALLEY COLLECTION - SAN JOSE, CA

DM003 - Report Compiled: 02-23-2022

ROUTE ZF707 - MASTER DRIVER: NONE TOTAL YARDS: 570.08 TOTAL CONTAINERS: 306.00 TOTAL STOPS: 118

Sequency Number	Route Frequency	Service Location	Account Number	Customer Name
Account Status	Container [Type Size Number]		Customer Name 2 (If Provided)	
Comments (If Provided)		Temporary Stop Information (If Provided)		Billarea

1.00	E	1333 OAKLAND RD, SAN JOSE	8741861	GO TO MRF
ACTIVE		[NO CONTAINER INFORMATION]		

2.00	E	12100 SARATOGA SUNNYVALE RD, SARATOGA	51926	JF PLAZA
ACTIVE		3 X [FL RECY 3 YARD NO NUMBER]		

0-25' DISMOUNT 3X WK LOCK COMBO 1906

3.00	E	12029 SARATOGA SUNNYVALE RD, SARATOGA	51924	BLUE HILLS CENTER
ACTIVE		1 X [FL RECY 2 YARD NO NUMBER], 2 X [SL RECY 95 GALLON NO NUMBER]		

0-25' DISMOUNT 3X WK P/P ON L BEHIND GAS STATION

4.00	E	12175 SARATOGA SUNNYVALE RD, SARATOGA	51927	JAKES PIZZA
ACTIVE		1 X [FL RECY 3 YARD 30183]		

5.00	E	12314 SARATOGA SUNNYVALE RD, SARATOGA	51954	AZULE CROSSING
ACTIVE		1 X [FL RECY 2 YARD NO NUMBER]		

0-25' DISMOUNT 2X WK PUSH PULL CWSE GATE LOCK CODE 4747

6.00	E	12820 SARATOGA SUNNYVALE RD, SARATOGA	51958	GREGORY O'CONNOR
ACTIVE		1 X [FL RECY 3 YARD NO NUMBER]		

SARATOGA OAKS LOT

7.00	E	12876 SARATOGA SUNNYVALE RD, SARATOGA	51960	LLC ARGONAUT ASSOCIATES
ACTIVE		3 X [FL RECY 2 YARD NO NUMBER]		

3-2CY COMPOST-MT MIKES TOGOS STRBUCKS

8.00	E	20300 HERRIMAN AVE, SARATOGA	52333	ROLL-OFF SARATOGA HIGH SCHOOL
ACTIVE		4 X [FL RECY 3 YARD NO NUMBER]		

GATES OPEN AT 6AM - MONDAY SERVICE ALL BINS (CARTS SERVICED ONLY ON MONDAY BY DIFFERENT DRIVER)

9.00	E	14333 SARATOGA AVE, SARATOGA	52031	SARATOGA CREEKSIDE HOA
ACTIVE		1 X [FL RECY 3 YARD NO NUMBER], 2 X [SL RECY 95 GALLON NO NUMBER]		
10.00	E	20400 SARATOGA LOS GATOS RD, SARATOGA	8735349	THREE ARCH LLC DBA THE VILLAS AT SARATOGA
ACTIVE		1 X [FL RECY 1.5 YARD NO NUMBER]		
11.00	E	14435 BIG BASIN WAY, SARATOGA	52055	ANNETTE CASABONNE - OWNER
ACTIVE		1 X [FL RECY 3 YARD NO NUMBER]		DANIEL CASABONNE - SON
MUST BE AN EARLY PICK UP DUE TO CARS				
12.00	E	14503 BIG BASIN WAY, SARATOGA	6172777	BELLA OF SARATOGA
ACTIVE		1 X [FL RECY 4 YARD NO NUMBER]		
SERVICE AFTER 6AM				
13.00	E	14510 BIG BASIN WAY, SARATOGA	52078	CALI INVESTMENTS
ACTIVE		1 X [FL RECY 6 YARD NO NUMBER]		
14.00	E	14540 BIG BASIN WAY, SARATOGA	8101639	GENE ZAMBETTI
ACTIVE		1 X [SL RECY 35 GALLON NO NUMBER]		
15.00	E	14555 BIG BASIN WAY, SARATOGA	52090	PLUMED HORSE
ACTIVE		1 X [FL RECY 1.5 YARD NO NUMBER], 5 X [SL RECY 95 GALLON NO NUMBER]		
UP TO 125' DISMOUNT				
16.00	E	14605 BIG BASIN WAY, SARATOGA	52113	STONEPINE CONDOMINIUMS
ACTIVE		2 X [SL RECY 95 GALLON NO NUMBER]		
26-50' DISMOUNT 2X WK				
17.00	E	14831 PIERCE RD, SARATOGA	6882486	LLC ROLL-OFF AEG PRESENTS
ACTIVE		2 X [FL RECY 6 YARD NO NUMBER]		@ MOUNTAIN WINERY
18.00	E	14520 FRUITVALE AVE, SARATOGA	52079	FELLOWSHIP PLAZA
ACTIVE		3 X [FL RECY 3 YARD NO NUMBER]		
19.00	E	14500 FRUITVALE AVE, SARATOGA	52076	SARATOGA RETIREMENT COMMUNITY
ACTIVE		1 X [FL RECY 8 YARD NO NUMBER], 36 X [SL RECY 95 GALLON NO NUMBER], 4 X [FL RECY 6 YARD NO NUMBER]		
SRVC AFTER 7AM RESIDENTIAL0-25' DISMOUNT 3X WK				
20.00	E	14000 FRUITVALE AVE, SARATOGA	51986	ROLL-OFF WEST VALLEY COLLEGE
ACTIVE		15 X [SL RECY 65 GALLON NO NUMBER], 4 X [FL RECY 6 YARD NO NUMBER], 5 X [FL RECY 4 YARD NO NUMBER], 9 X [SL RECY 95 GALLON NO NUMBER]		@TENNIS COURT

REMEMBER TO SERVICE DO NOT MISS. THANKS!

21.00	E	13650 SARATOGA AVE, SARATOGA	51977	SARATOGA LIBRARY
ACTIVE		1 X [FL RECY 3 YARD NO NUMBER]		
26-50' DISMOUNT 2X WK PLS LOCK ENCLOSURE AFTER SERVICE.				
22.00	E	19127 COX AVE, SARATOGA	52320	BROOKSIDE CLUB
ACTIVE		[NO CONTAINER INFORMATION]		
23.00	E	12950 SARATOGA AVE, SARATOGA	8727175	HUMBOLT FIELDS & GIBRALTER FIELDS
ACTIVE		1 X [FL RECY 3 YARD NO NUMBER]		
24.00	E	18851 COX AVE, SARATOGA	6211912	QUITO VILLAGE ASSOCIATES
ACTIVE		1 X [SL RECY 95 GALLON NO NUMBER], 2 X [FL RECY 6 YARD NO NUMBER]		
25' LOCK CODE 1200				
25.00	E	18900 PROSPECT RD, SARATOGA	52313	PROSPECT HIGH SCHOOL
ACTIVE		2 X [FL RECY 3 YARD NO NUMBER], 3 X [SL RECY 95 GALLON NO NUMBER]		
26.00	E	18578 PROSPECT RD, SARATOGA	6520418	MCDONALD'S
ACTIVE		1 X [FL RECY 3 YARD NO NUMBER]		
27.00	E	18578 PROSPECT RD, SARATOGA	52297	WESTGATE CORNER SHOPPING
ACTIVE		1 X [FL RECY 3 YARD NO NUMBER]		
KEY NO# YELLOW 14-PLEASE SERVICE EARLY AM				
28.00	E	18484 PROSPECT RD, SARATOGA	52293	JOHN SEGALL
ACTIVE		1 X [FL RECY 6 YARD NO NUMBER], 1 X [SL RECY 95 GALLON NO NUMBER]		
29.00	E	1860 W CAMPBELL AVE, CAMPBELL	6810182	AM/PM
ACTIVE		1 X [FL RECY 3 YARD NO NUMBER]		
PULL OUT ONLY				
30.00	E	1630 W CAMPBELL AVE, CAMPBELL	51710	KIRKWOOD PLAZA (COMMERCIAL/ROLL OFF)
ACTIVE		3 X [FL RECY 3 YARD NO NUMBER], 4 X [SL RECY 95 GALLON NO NUMBER]		
(1) 3YD RECYCLE BIN #30998 LOCATION 1806 W CAMPBELL AVE NEAR STARBRIGHTS SCHOOLS WILL HAVE A 25'				
31.00	E	1600 W CAMPBELL AVE, CAMPBELL	8735604	BIG 5 #322
ACTIVE		1 X [FL RECY 3 YARD NO NUMBER]		WASTE MANAGEMENT
25' 2X PER WEEK--GATE CODE 0322				
32.00	E	1570 W CAMPBELL AVE, CAMPBELL	51681	WALGREENS #6585
ACTIVE		1 X [FL RECY 4 YARD NO NUMBER]		DRM WASTEMANAGEMENT
0-25' DISMOUNT 1X WK MAKE SURE TO LOCK AFTER SERVICE.				

33.00	E	1530 W CAMPBELL AVE, CAMPBELL	8744643	CAMPBELL NORTH STAR
ACTIVE		1 X [FL RECY 1.5 YARD NO NUMBER]		
34.00	E	1450 W CAMPBELL AVE, CAMPBELL	51640	JACK IN THE BOX # 412
ACTIVE		1 X [FL RECY 3 YARD NO NUMBER]		
35.00	E	1400 W CAMPBELL AVE, CAMPBELL	6412732	ROUND TABLE PIZZA
ACTIVE		1 X [FL RECY 3 YARD NO NUMBER], 2 X [SL RECY 95 GALLON NO NUMBER]		
CODE 1400				
36.00	E	1501 W CAMPBELL AVE, CAMPBELL	7926493	KELLEY MOORE
ACTIVE		1 X [FL RECY 3 YARD NO NUMBER]		
37.00	E	1305 W CAMPBELL AVE, CAMPBELL	51584	ALFRED PASTOR
ACTIVE		1 X [FL RECY 2 YARD NO NUMBER], 2 X [SL RECY 95 GALLON NO NUMBER]		
101-125' DISMOUNT 2X WK-				
38.00	E	1075 W CAMPBELL AVE, CAMPBELL	51509	CHURCH OF CHRIST
ACTIVE		1 X [FL RECY 3 YARD NO NUMBER], 14 X [SL RECY 95 GALLON NO NUMBER]		
0-25' DISMOUNT 5X WK PLS DO NOT SERV ACCT BETWEEN 7:30 AM & 8:10 AM THAT IS WHEN CHILDREN ARE BEING DROPE OFF THX! PER BRIAN @ 786-8829				
39.00	E	238 VIRGINIA AVE, CAMPBELL	50647	GREEN HILLS MANOR
ACTIVE		1 X [FL RECY 6 YARD NO NUMBER], 1 X [SL RECY 95 GALLON NO NUMBER]		
LANDFILL				
40.00	E	425 W RINCON AVE, CAMPBELL	50869	ROSE VILLA IV HOA
ACTIVE		1 X [FL RECY 3 YARD NO NUMBER], 2 X [SL RECY 95 GALLON NO NUMBER]		
25'				
41.00	E	400 W RINCON AVE, CAMPBELL	7571812	RINCON GARDEN APARTMENTS
ACTIVE		1 X [SL RECY 35 GALLON NO NUMBER], 2 X [FL RECY 3 YARD NO NUMBER], 5 X [SL RECY 95 GALLON NO NUMBER]		
0-25' DISMOUNT 3X WK ***LANFILL***				
42.00	E	236 W RINCON AVE, CAMPBELL	50640	WINCHESTER WEST I HOA
ACTIVE		[NO CONTAINER INFORMATION]		
0-25' DISMOUNT				
43.00	E	112 SALICE WAY, CAMPBELL	50265	ROSE VILLAS 2 HOA
ACTIVE		1 X [FL RECY 2 YARD NO NUMBER], 1 X [FL RECY 3 YARD NO NUMBER]		
0-25' DISMOUNT 3X WK				

44.00	E	2015 WINCHESTER BLVD, CAMPBELL	8741564	ARCO AM/PM
ACTIVE		1 X [FL RECY 3 YARD NO NUMBER]		
45.00	E	2028 WINCHESTER BLVD, CAMPBELL	7821238	BLUE SKY RESTAURANT
ACTIVE		1 X [FL RECY 3 YARD NO NUMBER], 2 X [FL RECY 4 YARD NO NUMBER]		
46.00	E	2068 WINCHESTER BLVD, CAMPBELL	8739647	G I SERVICES INC
ACTIVE		2 X [SL RECY 95 GALLON NO NUMBER]		
CART LOC CURBSIDE ON SANFORD RD				
47.00	E	2082 S WINCHESTER BLVD, CAMPBELL	8740489	COPY CO
ACTIVE		2 X [SL RECY 95 GALLON NO NUMBER]		
IN BACK ALLEY				
48.00	E	2096 WINCHESTER BLVD, CAMPBELL	8733156	STANDARD STRENGTH
ACTIVE		1 X [SL RECY 95 GALLON NO NUMBER]		
49.00	E	2100 WINCHESTER BLVD, CAMPBELL	8670492	SLAB SIDE
ACTIVE		1 X [FRONTLOAD 2 YARD NO NUMBER], 1 X [SL RECY 95 GALLON NO NUMBER]		
50.00	E	2110 WINCHESTER BLVD, CAMPBELL	8730627	VCA WINCHESTER ANIMAL HOSPITAL
ACTIVE		3 X [SL RECY 95 GALLON NO NUMBER]		
CODE 4381				
51.00	E	2105 S WINCHESTER BLVD, CAMPBELL	8499089	MERRILL GARDENS
ACTIVE		1 X [FL RECY 3 YARD NO NUMBER]		
DISMOUNT 0-25'				
52.00	E	2115 S WINCHESTER BLVD, CAMPBELL,	8155537	MERRILL GARDENS @ CAMPBELL
ACTIVE		1 X [FL RECY 3 YARD NO NUMBER], 1 X [SL RECY 95 GALLON NO NUMBER]		
DISMOUNT 0-25'				
54.00	E	2120 S WINCHESTER BLVD, CAMPBELL	8743191	WASTE MANAGEMENT
ACTIVE		1 X [FL RECY 2 YARD NO NUMBER]		C/O FIRESTONE -BFS598763
55.00	E	2135 S WINCHESTER BLVD SUITE 110, CAMPBELL	8732328	MERAKI STUDIO
ACTIVE		1 X [SL GBG 35 GALLON NO NUMBER]		
56.00	E	2140 WINCHESTER BLVD, CAMPBELL	51820	ROTTEN ROBBIES #27
ACTIVE		1 X [FL RECY 2 YARD NO NUMBER]		
25FT DSMNT				

57.00	E	2235 WINCHESTER BLVD, CAMPBELL	8742584	18K PROPERTIES
ACTIVE		1 X [FL RECY 2 YARD NO NUMBER]		
25FT DISMT				
58.00	E	76 KENNEDY AVE, CAMPBELL	50165	ST LUCYS SCHOOL
ACTIVE		1 X [FL RECY 3 YARD NO NUMBER]		
0-25' DISMOUNT 4X WK BEFORE 5AM ENTER THROUGH KENNEDY- OPEN GATE AND LOCK AFTER SERVICE. BIN INSIDE ENCLOSURE				
59.00	E	380 INDUSTRIAL ST, CAMPBELL	6395100	APPLIED MICRO TECH INC.
ACTIVE		1 X [SL RECY 95 GALLON NO NUMBER]		
60.00	E	418 INDUSTRIAL ST, CAMPBELL	50856	WOOD CLASSICS
ACTIVE		1 X [FL RECY 3 YARD NO NUMBER], 1 X [SL RECY 95 GALLON NO NUMBER]		
61.00	E	430 INDUSTRIAL ST, CAMPBELL	8725159	TOLLNER PAINTING
ACTIVE		1 X [FL RECY 3 YARD NO NUMBER]		
62.00	E	2345 WINCHESTER BLVD, CAMPBELL,	7490245	CAMPBELL PLAZA BTL SHOP
ACTIVE		1 X [FL RECY 3 YARD NO NUMBER]		
COMBO 2345				
63.00	E	2305 S WINCHESTER BLVD, CAMPBELL	8746985	WINCHESTER STATION
ACTIVE		1 X [FL RECY 1.5 YARD NO NUMBER]		
CODE 263525' PUSH				
64.00	E	350 BUDD AVE, CAMPBELL	50802	LA VALENCIA APARTMENTS
ACTIVE		1 X [FL RECY 3 YARD NO NUMBER], 2 X [FL RECY 4 YARD NO NUMBER]		
BLG O & P-WV-3-81 BLG M & N-WV3-866 BLG D-ALL 4 BINS BLG A-WV3-369				
65.00	E	775 WALDO RD, CAMPBELL	51266	CANYON HEIGHTS ACADEMY
ACTIVE		7 X [SL RECY 95 GALLON NO NUMBER]		
STAB				
66.00	E	501 W HACIENDA AVE, CAMPBELL	50961	THE CANNARY APARTMENTS
ACTIVE		2 X [FL RECY 3 YARD NO NUMBER], 8 X [SL RECY 95 GALLON NO NUMBER]		
67.00	E	480 VANDELL WAY, CAMPBELL	8742216	CHARGE POINT INC
ACTIVE		2 X [FL RECY 6 YARD NO NUMBER]		
68.00	E	1506 DELL AVE # C, CAMPBELL	7989653	ANDRO'S ROSTILJ
ACTIVE		3 X [FL RECY 3 YARD NO NUMBER], 5 X [FL RECY 4 YARD NO NUMBER], 3 X [FL RECY 6 YARD NO NUMBER]		

BINS ALSO @ 1520COMBO 5025DSMT 25'

69.00	E	1510 DELL AVE, CAMPBELL	51663	NOEL TECHNOLOGIES (C)
ACTIVE		1 X [FL RECY 6 YARD NO NUMBER], 1 X [SL RECY 95 GALLON NO NUMBER]		
GATE CODE # 5025				
70.00	E	1551 DELL AVE, CAMPBELL	6068287	RON WITERSPOON INC.
ACTIVE		2 X [SL RECY 95 GALLON NO NUMBER]		
71.00	E	1600 DELL AVE, CAMPBELL	51693	MR C'S CATERING & KITCHEN (B)
ACTIVE		1 X [FL RECY 2 YARD NO NUMBER], 1 X [FL RECY 3 YARD NO NUMBER]		
72.00	E	460 DIVISION ST, CAMPBELL	50907	COLLIMATED HOLES INC
ACTIVE		2 X [SL RECY 95 GALLON NO NUMBER]		
73.00	E	470 DIVISION ST, CAMPBELL	50915	PACIFIC COAST FIRE
ACTIVE		1 X [FL RECY 3 YARD NO NUMBER], 1 X [SL RECY 95 GALLON NO NUMBER]		
74.00	E	471 DIVISION ST, CAMPBELL	50920	N P L ASSOCIATES
ACTIVE		1 X [FL RECY 1.5 YARD NO NUMBER]		
75.00	E	490 DIVISION ST, CAMPBELL	50939	SKYLINE COMPUTER
ACTIVE		1 X [FL RECY 2 YARD NO NUMBER]		
0-25' DISMOUNT 1X WK				
76.00	E	130 KNOWLES DR # C, LOS GATOS	8626284	NETFLIX
ACTIVE		1 X [FL RECY 3 YARD NO NUMBER]		
25FT DSMNT				
77.00	E	540 DIVISION ST, CAMPBELL	51030	LIST BIOLOGICAL LAB INC
ACTIVE		1 X [FL RECY 3 YARD NO NUMBER], 1 X [SL RECY 95 GALLON NO NUMBER]		
78.00	E	541 DIVISION ST, CAMPBELL	6050546	AMERICAN WIRELESS
ACTIVE		1 X [FL RECY 6 YARD NO NUMBER]		
79.00	E	541 DIVISION ST, CAMPBELL	8670644	GROUPWARE TECHNOLOGY
ACTIVE		1 X [FL RECY 3 YARD 32092], 1 X [FL RECY 3 YARD 32846], 1 X [FL RECY 4 YARD NO NUMBER]		
80.00	E	550 DIVISION ST, CAMPBELL	8670735	SHIFAMED INC.
ACTIVE		1 X [FL TRASH 4 YARD NO NUMBER]		
STAB				

81.00	E	560 DIVISION ST, CAMPBELL	8727052	CLEARY CONSULTANTS INC
ACTIVE		1 X [SL RECY 95 GALLON NO NUMBER]		
25FT PUSH				
82.00	E	562 DIVISION ST, CAMPBELL	51060	J M CONSTRUCTION
ACTIVE		1 X [SL RECY 65 GALLON NO NUMBER]		PERMIT #BLD-2021-710
83.00	E	561 DIVISION ST, CAMPBELL	8744934	SV TECHSOL INC
ACTIVE		1 X [FL RECY 4 YARD NO NUMBER]		
84.00	E	568 DIVISION ST, CAMPBELL	8415437	BRAND VESSEL INC
ACTIVE		1 X [SL RECY 95 GALLON 9518039806], 1 X [SL RECY 95 GALLON 9518039807], 1 X [SL RECY 95 GALLON NO NUMBER]		
85.00	E	570 DIVISION ST, CAMPBELL	51065	TELECOMMUNICATION INC
ACTIVE		1 X [FL RECY 1.5 YARD NO NUMBER], 1 X [SL RECY 95 GALLON NO NUMBER]		
86.00	E	578 DIVISION ST, CAMPBELL	8571511	JASON ODERIO
ACTIVE		1 X [SL RECY 95 GALLON NO NUMBER]		
87.00	E	580 DIVISION ST, CAMPBELL	8571948	SIGNAL & POWER DELIVERY SYSTEM
ACTIVE		1 X [FL RECY 1.5 YARD NO NUMBER]		
88.00	E	581 DIVISION ST, CAMPBELL	6415710	SWENSON & ASSOCIATES
ACTIVE		1 X [FL RECY 3 YARD NO NUMBER]		
89.00	E	583 DIVISION ST, CAMPBELL	8735940	GOLDEN STATE BUILDERS
ACTIVE		1 X [FL RECY 1.5 YARD NO NUMBER]		
STAB				
90.00	E	587 DIVISION ST #B, CAMPBELL	8732607	DOOR SYSTEMS
ACTIVE		1 X [FL RECY 1.5 YARD 1+8019]		
91.00	E	590 DIVISION ST, CAMPBELL	8730751	SHIFAMED INC
ACTIVE		1 X [FL RECY 4 YARD NO NUMBER]		
25FT DISMOUNT				
92.00	E	14101 WINCHESTER BLVD, LOS GATOS	7106457	GARRETT STATION TOUGAS ENT.
ACTIVE		1 X [FL RECY 3 YARD 32079]		
0-25' DISMOUNT 3X WK				
93.00	E	14103 WINCHESTER BLVD, LOS GATOS	51998	WINCHESTER ASSOCIATES
ACTIVE		2 X [FL RECY 3 YARD NO NUMBER]		
0-25' DISMOUNT 1X WK PLACE BACK INTO ENCLSR W/ LOCK				

94.00	E	14107 WINCHESTER BLVD UNIT K, LOS GATOS	8269836	PACIFIC HEALING ARTS
ACTIVE		1 X [SL RECY 95 GALLON NO NUMBER]		
95.00	E	14109 WINCHESTER BLVD, LOS GATOS	52014	ALDOS RISTORANTE
ACTIVE		[NO CONTAINER INFORMATION]		
96.00	E	14107 WINCHESTER BLVD UNIT H, LOS GATOS	8725961	BREATHE TOGETHER
ACTIVE		1 X [SL RECY 95 GALLON NO NUMBER]		
97.00	E	14251 WINCHESTER BLVD, LOS GATOS	9274	UNIVERSITY HEALTH CARE ALLIANCE
ACTIVE		1 X [FRONTLOAD 3 YARD 25' PUSH]		
		0-25' DISMOUNT 1X WK		
98.00	E	14251 WINCHESTER BLVD #100, LOS GATOS	8735122	INC #DAA005332 DAVITA
ACTIVE		1 X [FL RECY 3 YARD NO NUMBER]		WASTE MANAGEMENT
		25'		
99.00	E	150 WINCHESTER CIR, LOS GATOS	6393442	NETFLIX
ACTIVE		1 X [FL RECY 3 YARD NO NUMBER]		
		25' DSMNT COMBO LOCK: 7070		
100.00	E	100 WINCHESTER CIR, LOS GATOS	50222	NETFLIX
ACTIVE		1 X [FL RECY 3 YARD NO NUMBER]		
		25FT DSMNT		
101.00	E	101 ALBRIGHT WAY, LOS GATOS	8728468	NETFLIX
ACTIVE		1 X [FL RECY 3 YARD NO NUMBER]		
102.00	E	151 ALBRIGHT WAY, LOS GATOS	7635072	NETFLIX
ACTIVE		1 X [FL RECY 3 YARD NO NUMBER]		
103.00	E	121 ALBRIGHT WAY, LOS GATOS	8651530	NETFLIX
ACTIVE		1 X [FL RECY 3 YARD NO NUMBER]		
		25FT DSMNT		
104.00	E	14675 WINCHESTER BLVD, LOS GATOS	52121	COURTSIDE CLUB
ACTIVE		1 X [FL RECY 6 YARD NO NUMBER]		
		25'		
105.00	E	14595 CLEARVIEW DR, LOS GATOS	8738832	LA RINCONADA COUNTRY CLUB (KITCHEN)
ACTIVE		[NO CONTAINER INFORMATION]		
		25 DISMOUNT		
106.00	E	825 POLLARD RD, LOS GATOS	51325	SEVERINO GIACOMO MANNI
ACTIVE		1 X [FL RECY 3 YARD NO NUMBER]		
		0-25' DISMOUNT 1X WK		

107.00	E	815 POLLARD RD, LOS GATOS	6747805	EL CAMINO HOSPITAL-LOS GATOS
ACTIVE		4 X [FL RECY 3 YARD NO NUMBER], 8 X [SL RECY 95 GALLON NO NUMBER]		
0-25' DISMOUNT 5X WK DO NOT SERVICE BEFORE 7AM DUE TO RESIDENTIAL COMPLAINT				
108.00	E	555 KNOWLES DR, LOS GATOS	7447923	CAL-GAT LOS GATOS MEDICAL
ACTIVE		1 X [FL RECY 3 YARD NO NUMBER]		
109.00	E	626 W PARR AVE, LOS GATOS	51142	VILLA VASONA LTD
ACTIVE		2 X [FL RECY 3 YARD NO NUMBER]		
110.00	E	3393 WINCHESTER BLVD, CAMPBELL	8723868	BIKRAM BADWALL
ACTIVE		1 X [FL RECY 2 YARD NO NUMBER]		
111.00	E	3375 S WINCHESTER BLVD, CAMPBELL	8742606	SWEDISH VOLVO CARE
ACTIVE		1 X [FL RECY 2 YARD NO NUMBER]		
112.00	E	3375 S WINCHESTER BLVD, CAMPBELL	8343907	AAMCO TRANSMISSION
COLLECTION		1 X [FL RECY 2 YARD NO NUMBER]		
113.00	E	3303 S WINCHESTER BLVD #2-3, CAMPBELL	7926612	CAR LAND
ACTIVE		1 X [SL RECY 95 GALLON NO NUMBER]		
114.00	E	3303 WINCHESTER BLVD, CAMPBELL	51905	SCOTTY'S AUTOMOTIVE LLC
ACTIVE		1 X [SL RECY 65 GALLON NO NUMBER]		
0-25' DISMOUNT 2X WK				
115.00	E	3303 S WINCHESTER BLVD, CAMPBELL	8669734	FRANKS FOREIGN CAR SERVICE
ACTIVE		1 X [SL RECY 95 GALLON NO NUMBER]		
116.00	E	3303 S WINCHESTER BLVD UNIT 1, CAMPBELL	8743006	RACE FACTORY
ACTIVE		[NO CONTAINER INFORMATION]		
117.00	E	3275 WINCHESTER BLVD, CAMPBELL	51904	AUTO HAUS
ACTIVE		1 X [FL RECY 1.5 YARD NO NUMBER]		
118.00	E	3255 WINCHESTER BLVD, CAMPBELL	51902	MODERN RUG
ACTIVE		1 X [SL RECY 95 GALLON NO NUMBER]		
119.00	E	3245 S WINCHESTER BLVD, CAMPBELL	6515673	LEONEL DIAZ
ACTIVE		1 X [SL RECY 65 GALLON NO NUMBER]		

You are required by the company to take at least one 30 minute uninterrupted meal period where you are free from all duty. If for any reason you are unable to take your meal break, you are required to inform your supervisor immediately.

Today's Date _____

Meal period time start _____ a.m./p.m.

Meal period time end _____ a.m./p.m.

In signing below I confirm that I took my uninterrupted 30-minute meal period as reflected above.

Driver's Signature _____

You are required by the company to take at least one 30 minute uninterrupted meal period where you are free from all duty. If for any reason you are unable to take your meal break, you are required to inform your supervisor immediately.

Today's Date _____

Meal period time start _____ a.m./p.m.

Meal period time end _____ a.m./p.m.

In signing below I confirm that I took my uninterrupted 30-minute meal period as reflected above.

Helper's Signature _____

You are required by the company to take at least one 30 minute uninterrupted meal period where you are free from all duty. If for any reason you are unable to take your meal break, you are required to inform your supervisor immediately.

Today's Date _____

Meal period time start _____ a.m./p.m.

Meal period time end _____ a.m./p.m.

In signing below I confirm that I took my uninterrupted 30-minute meal period as reflected above.

Helper's Signature _____

Master Route Sheet



WEST VALLEY COLLECTION - SAN JOSE, CA

DM003 - Report Compiled: 02-23-2022

ROUTE ZF708 - MASTER DRIVER: NONE TOTAL YARDS: 442.08 TOTAL CONTAINERS: 324.00 TOTAL STOPS: 114

Sequency Number	Route Frequency	Service Location	Account Number	Customer Name
Account Status	Container [Type Size Number]		Customer Name 2 (If Provided)	
Comments (If Provided)			Temporary Stop Information (If Provided)	
			Billarea	

1.00	E	15475 LOS GATOS BLVD, LOS GATOS	52174	MCDONALD'S #4194
ACTIVE		1 X [FL RECY 3 YARD NO NUMBER]		

2.00	E	15899 LOS GATOS BLVD, LOS GATOS	52216	THE HAPPY HOUND
ACTIVE		1 X [FL RECY 1.5 YARD NO NUMBER]		

3.00	E	681 BLOSSOM HILL RD, LOS GATOS	8580655	LINDA A LESTER TRUST
ACTIVE		1 X [FL RECY 1.5 YARD NO NUMBER], 1 X [FL RECY 2 YARD NO NUMBER]		
RECY IS LOCATED AT 15965 LOS GATOS BLVD				

4.00	E	16150 LOS GATOS BLVD, LOS GATOS	52231	LINCOLN WASTE MANAGEMENT
ACTIVE		1 X [FL RECY 3 YARD NO NUMBER]		
LANDFILL				

5.00	E	800 BLOSSOM HILL RD, LOS GATOS	51294	THE TERRACES
ACTIVE		1 X [FL RECY 6 YARD 60020], 1 X [FL RECY 6 YARD NO NUMBER]		
2026# ACCESS CODE/STAB 25' DISMOUNT				

6.00	E	796 BLOSSOM HILL RD, LOS GATOS	51290	THE WOODEN HORSE
ACTIVE		1 X [FL RECY 3 YARD 31639]		
0-25' DISMOUNT 1X WK				

7.00	E	624 BLOSSOM HILL RD, LOS GATOS	8734203	ROLL-OFF BLOSSOM HILL PAVILION
ACTIVE		1 X [ROLL OFF 8 YARD NO NUMBER]		
KEEP BINS BEHIND THE LINE				

8.00	E	100 COOPER CT, LOS GATOS	7337477	VASONA BUSINESS PARK
ACTIVE		1 X [FL RECY 3 YARD NO NUMBER]		

9.00	E	750 UNIVERSITY AVE, LOS GATOS	51246	MC CANDLESS MANAGEMENT
ACTIVE		1 X [FL RECY 3 YARD NO NUMBER], 1 X [SL RECY 95 GALLON NO NUMBER]		
0-25' DISMOUNT 3X WK				

10.00	E	720 UNIVERSITY AVE, LOS GATOS	8089070	FOX CREEK FUND
ACTIVE		1 X [FL RECY 3 YARD NO NUMBER]		
25' DISMOUNT				
11.00	E	605 UNIVERSITY AVE, LOS GATOS	8417750	MANRESA BREAD PROJECT
ACTIVE		1 X [FL RECY 1.5 YARD WV1+3297]		
0-25' DISMOUNT				
12.00	E	600 N SANTA CRUZ AVE, LOS GATOS	51096	DEPT OF MOTOR VEHICLES
ACTIVE		1 X [SL RECY 65 GALLON NO NUMBER]		
13.00	E	627 UNIVERSITY AVE, LOS GATOS	51143	SOUTH BAY AUTO BODY
ACTIVE		1 X [FL RECY 2 YARD NO NUMBER], 1 X [SL RECY 95 GALLON NO NUMBER]		
14.00	E	615 N SANTA CRUZ AVE, LOS GATOS	51124	CHAPEL OF THE HILLS
ACTIVE		1 X [FL RECY 3 YARD NO NUMBER]		
15.00	E	634 N SANTA CRUZ AVE, LOS GATOS	7862786	GRACE CHIN
ACTIVE		1 X [SL RECY 95 GALLON NO NUMBER]		
16.00	E	615 UNIVERSITY AVE, LOS GATOS	51125	SOUTH BAY TOWING
ACTIVE		1 X [FL RECY 1.5 YARD NO NUMBER]		
17.00	E	632 INDUSTRIAL WAY, LOS GATOS	51149	I B S INC
ACTIVE		2 X [SL RECY 95 GALLON NO NUMBER]		
18.00	E	657 INDUSTRIAL WAY, LOS GATOS	6633615	PAN AMERICAN BODY SHOP
ACTIVE		1 X [SL RECY 95 GALLON NO NUMBER]		
19.00	E	657 N SANTA CRUZ AVE, LOS GATOS	51179	7-11 STORE #14221
ACTIVE		1 X [FL RECY 2 YARD NO NUMBER]		
20.00	E	577 UNIVERSITY AVE, LOS GATOS	8176147	LOS GATOS TIRE & AUTO REPAIR
ACTIVE		1 X [SL RECY 95 GALLON NO NUMBER]		
21.00	E	540 N SANTA CRUZ, LOS GATOS	51031	SARAH CENTER
ACTIVE		1 X [FL RECY 3 YARD NO NUMBER]		
0-25' DISMOUNT 3X WK				
22.00	E	575 UNIVERSITY AVE, LOS GATOS	51073	LOS GATOS MEATS AND SMOKE HSE
ACTIVE		1 X [FL RECY 6 YARD WV6-250]		

23.00	E	565 UNIVERSITY AVE, LOS GATOS	51062	CAMPO DI BOCCE
ACTIVE		2 X [FL RECY 4 YARD NO NUMBER], 3 X [SL RECY 95 GALLON NO NUMBER]		
0-25' DISMOUNT 2X WK M/F *****END OF FIRST LOAD*****				
24.00	E	444 N SANTA CRUZ AVE, LOS GATOS	8061074	PETCO #1310
ACTIVE		1 X [FL RECY 6 YARD NO NUMBER]		
25.00	E	442 N SANTA CRUZ AVE, LOS GATOS	50882	STARBUCKS #10343
ACTIVE		1 X [FL RECY 1.5 YARD NO NUMBER]		
25FT				
26.00	E	464 N SANTA CRUZ AVE, LOS GATOS	8727484	ROSY YOGURT
ACTIVE		[NO CONTAINER INFORMATION]		
27.00	E	466 N SANTA CRUZ AVE, LOS GATOS	6798506	LONADO NAIL SPA
ACTIVE		1 X [SL RECY 95 GALLON NO NUMBER]		
28.00	E	468 N SANTA CRUZ AVE, LOS GATOS	6625901	NUVOUX
ACTIVE		1 X [SL RECY 95 GALLON NO NUMBER]		
29.00	E	337 N SANTA CRUZ AVE, LOS GATOS	50781	THAI SPICE OF LOS GATOS
ACTIVE		1 X [FL RECY 3 YARD NO NUMBER]		
0-25' DISMOUNT 2X WK				
30.00	E	308 N SANTA CRUZ AVE, LOS GATOS	8737656	BANK OF THE WEST
ACTIVE		1 X [SL RECY 95 GALLON NO NUMBER]		
31.00	E	320 VILLAGE LN, LOS GATOS	50755	MANRESA RESTAURANT
ACTIVE		1 X [FL RECY 1.5 YARD WV1+183]		
CODE 3801				
32.00	E	334 VILLAGE LN, LOS GATOS	8734112	MAALIEA WILBUR
ACTIVE		1 X [SL RECY 35 GALLON NO NUMBER]		
33.00	E	336 VILLAGE LN, LOS GATOS	8739256	EVOLVE SALON
ACTIVE		1 X [SL RECY 95 GALLON NO NUMBER]		
34.00	E	338 VILLAGE LN, LOS GATOS	50786	SEECON
ACTIVE		1 X [SL RECY 95 GALLON NO NUMBER]		
35.00	E	340 VILLAGE LN, LOS GATOS	9071	PHOENIX HAIR SALON
PRECOLLECT		1 X [SL RECY 65 GALLON NO NUMBER]		

36.00	E	336 N SANTA CRUZ AVE, LOS GATOS	50775	YOKOHAMA RESTAURANT
ACTIVE		1 X [SL RECY 95 GALLON NO NUMBER]		
37.00	E	340 N SANTA CRUZ AVE, LOS GATOS	50788	LOS GATOS CAFE
ACTIVE		1 X [FL RECY 1.5 YARD NO NUMBER]		
38.00	E	354 N SANTA CRUZ AVE, LOS GATOS	50809	DOUBLE D'S SPORTS GRILL
ACTIVE		1 X [FL RECY 3 YARD NO NUMBER]		
39.00	E	354 VILLAGE LN, LOS GATOS	50810	VILLAGE LANE LOS GATOS LLC
ACTIVE		1 X [FL RECY 1.5 YARD 8972]		
CODE 082525FT DISMT WITH LOCK.PLS REMEMBER TO LOCK AFTER SERVICING.				
40.00	E	370 VILLAGE LN, LOS GATOS	8741459	JOHN MCCUNE CONSTRUCTION
ACTIVE		1 X [FL RECY 2 YARD NO NUMBER]		
STAB				
41.00	E	330 VILLAGE LN, LOS GATOS	50766	COTTON SHIRES & ASSOC
ACTIVE		4 X [SL RECY 95 GALLON NO NUMBER]		
42.00	E	266 N SANTA CRUZ AVE, LOS GATOS	50700	ALLISON HICKS ESTATES
ACTIVE		1 X [FL RECY 3 YARD NO NUMBER]		
0-25' DISMOUNT 1X WK				
43.00	E	236 N SANTA CRUZ AVE, LOS GATOS	50639	LOS GATOS EUREKA BLDG
ACTIVE		1 X [FL RECY 3 YARD NO NUMBER]		
MUST BE A.M. PICK UP DUE TO 20 MIN PARKING STALL NEXT TO BIN				
44.00	E	216 N SANTA CRUZ AVE, LOS GATOS	8730378	PRESS JUICERY
ACTIVE		1 X [FL RECY 1.5 YARD NO NUMBER], 1 X [SL RECY 95 GALLON NO NUMBER]		
25-50FT DIS DO NOT BLOCK PARKING SPACES				
45.00	E	206 N SANTA CRUZ AVE, LOS GATOS	50546	FORBES MILL STEAK HOUSE
ACTIVE		1 X [FL RECY 4 YARD NO NUMBER]		
46.00	E	130 N SANTA CRUZ AVE #G, LOS GATOS	8725955	LOMA BREWING COMPANY
ACTIVE		1 X [FL RECY 4 YARD NO NUMBER]		
STAB				
47.00	E	100 N SANTA CRUZ AVE, LOS GATOS	50215	GARY ZUCCONI
ACTIVE		1 X [FL RECY 2 YARD NO NUMBER], 2 X [SL RECY 95 GALLON NO NUMBER]		
48.00	E	46 N SANTA CRUZ AVE, LOS GATOS	50091	DAWSON MILLER DEVELOPMENT
ACTIVE		[NO CONTAINER INFORMATION]		

49.00	E	40 N SANTA CRUZ AVE, LOS GATOS	8367595	40 NSCA LLC
ACTIVE		1 X [FL RECY 3 YARD NO NUMBER]		
STAB POSITON BEHIND CURB (CAN NOT BE LEFT BLOCKING PARKING LOT OR SIDEWALK)				
50.00	E	35 UNIVERSITY AVE, LOS GATOS	50066	ROLL-OFF FEDERAL REALTY INVESTMENT
ACTIVE		4 X [FL RECY 3 YARD NO NUMBER]		
CODE 3535				
51.00	E	50 UNIVERSITY AVE, LOS GATOS	50102	FEDERAL REALTY INVESTMENT (COMM/ROLL-OFF)
ACTIVE		1 X [FL RECY 3 YARD NO NUMBER], 1 X [FL RECY 4 YARD NO NUMBER]		WHITEHOUSE
4 BINS BEHIND L SHAPED BLD 1 BIN BEHIND WHIT HOUSE BLACK MARKET				
52.00	E	3 N SANTA CRUZ AVE, LOS GATOS	50007	LA CANADA BLDG
ACTIVE		2 X [FL RECY 4 YARD NO NUMBER]		
0-25' DISMOUNT				
53.00	E	19 N SANTA CRUZ AVE, LOS GATOS	50030	GREAT BEAR COFFEE
ACTIVE		1 X [FL RECY 2 YARD NO NUMBER]		
54.00	E	23 N SANTA CRUZ AVE, LOS GATOS	6277604	APPLE INC #R240
ACTIVE		1 X [FL RECY 6 YARD NO NUMBER]		
55.00	E	29 N SANTA CRUZ AVE, LOS GATOS	50053	KILKENNY PROPERTY
ACTIVE		1 X [FL RECY 2 YARD NO NUMBER]		
56.00	E	51 N SANTA CRUZ AVE, LOS GATOS	50109	GARDINO FRESCO
ACTIVE		1 X [FL RECY 3 YARD NO NUMBER]		
0-25' DISMOUNT 1X WK				
57.00	E	57 N SANTA CRUZ AVE, LOS GATOS	50121	ROUND TABLE PIZZA
ACTIVE		1 X [FL RECY 3 YARD NO NUMBER], 2 X [SL RECY 95 GALLON NO NUMBER]		
58.00	E	27 N SANTA CRUZ AVE, LOS GATOS	8738965	THE PASTARIA & MARKET
ACTIVE		1 X [FL RECY 2 YARD NO NUMBER]		
STAB				
59.00	E	145 W MAIN ST, LOS GATOS	50370	WILLSON MANAGEMENT SENTER
ACTIVE		1 X [FL RECY 2 YARD NO NUMBER], 1 X [FL RECY 3 YARD NO NUMBER]		
0-25' DISMOUNT 3X WK				
60.00	E	23 E MAIN ST, LOS GATOS	8743681	SUMMIT BICYCLES
ACTIVE		1 X [FL RECY 3 YARD NO NUMBER]		
61.00	E	25 E MAIN ST, LOS GATOS	8743275	SIDECAR
ACTIVE		1 X [FL RECY 1.5 YARD NO NUMBER]		ADAM CHICK
DISM 0-25' 2X WEEK (M/F)				

62.00	E	31 E MAIN ST, LOS GATOS	8746951	ATLANTIS PROPERTIES
ACTIVE		1 X [FL RECY 3 YARD NO NUMBER]		
25'				
63.00	E	31 E MAIN ST, LOS GATOS	6923597	E MAIN ST
STOPPED		1 X [FL RECY 3 YARD NO NUMBER]		
1-3CY RECY BIN W/ 25FT DISMT (ONLY)				
64.00	E	43 E MAIN ST, LOS GATOS	50084	EAST MAIN INVESTMENT
ACTIVE		1 X [FL RECY 1.5 YARD NO NUMBER], 2 X [SL RECY 95 GALLON NO NUMBER]		
65.00	E	39 E MAIN ST, LOS GATOS	50071	AMERICAN CANCER SOCIETY
ACTIVE		1 X [FL RECY 2 YARD NO NUMBER]		
66.00	E	55 CHURCH ST, LOS GATOS	50115	FORBES MILL HOA
ACTIVE		10 X [SL RECY 95 GALLON NO NUMBER]		
5-95 REC AT THE TOP 5-95 REC AT THE BOTTOM				
67.00	E	101 CHURCH ST, LOS GATOS	50226	WADE HOVER
ACTIVE		3 X [SL RECY 95 GALLON NO NUMBER]		
68.00	E	111 E MAIN ST, LOS GATOS	50264	SUMMIT BICYCLES
ACTIVE		1 X [FL RECY 3 YARD NO NUMBER], 1 X [SL RECY 95 GALLON NO NUMBER]		
69.00	E	111 CHURCH ST, LOS GATOS	50263	L G UNITED METHODIST CHURCH
ACTIVE		1 X [FL RECY 3 YARD NO NUMBER], 3 X [SL RECY 95 GALLON NO NUMBER]		
70.00	E	210 E MAIN ST, LOS GATOS	7281821	HOTEL LOS GATOS
ACTIVE		1 X [FL RECY 3 YARD NO NUMBER], 2 X [SL RECY 95 GALLON NO NUMBER]		
SVC MUST BE DONE FROM RIGHT SIDE WE PULL IN BACK OUT				
71.00	E	270 E MAIN ST, LOS GATOS	50704	MARCHESE FAMILY PROPERTIES
ACTIVE		1 X [SL RECY 95 GALLON NO NUMBER]		
72.00	E	285 E MAIN ST, LOS GATOS	8514744	THE CLUB AT LOS GATOS
ACTIVE		1 X [FL RECY 2 YARD NO NUMBER], 1 X [SL RECY 95 GALLON NO NUMBER]		
LOCATED IN BACK OF PROP ON BROOKLYN . OK TO DRIVE ON PROP				
73.00	E	20 HIGH SCHOOL CT, LOS GATOS	50034	LOS GATOS HIGH SCHOOL
ACTIVE		55 X [SL RECY 95 GALLON NO NUMBER]		

74.00	E	308 E MAIN ST, LOS GATOS	6257868	PARLOUR 308
ACTIVE		4 X [SL RECY 95 GALLON NO NUMBER]		
25 FT DISMOUNT				
75.00	E	16330 LOS GATOS BLVD, LOS GATOS	52246	CALVARY BAPTIST CHURCH
ACTIVE		1 X [FL RECY 3 YARD GT3-0016], 1 X [FL RECY 3 YARD WV3+416], 1 X [SL RECY 95 GALLON NO NUMBER]		
76.00	E	34 E MAIN ST, LOS GATOS	50061	J. THOMAS
ACTIVE		1 X [FL RECY 4 YARD NO NUMBER], 2 X [SL RECY 95 GALLON NO NUMBER]		
BINS ARE LOCATED ON THE COLLEGE AVE SIDE				
77.00	E	300 COLLEGE AVE #A, LOS GATOS	50733	TESTAROSSA WINERY
ACTIVE		1 X [FL RECY 3 YARD NO NUMBER]		
25FT DISMT				
78.00	E	20 E MAIN ST, LOS GATOS	50033	PENTHOUSE APARTMENTS
ACTIVE		9 X [SL RECY 95 GALLON NO NUMBER]		
79.00	E	110 WOOD RD, LOS GATOS	50261	LOS GATOS MEADOWS
ACTIVE		6 X [SL RECY 95 GALLON NO NUMBER]		
26-50' DISMOUNT 2X WK 3CY NEXT TO COMPACTOR GOES MONDAY				
80.00	E	140 S SANTA CRUZ AVE, LOS GATOS	8738545	TOLL HOUSE HOTEL
ACTIVE		1 X [FL RECY 6 YARD NO NUMBER]		
0-25' DISMOUNT 3X WK CODE 1400				
81.00	E	101 S SANTA CRUZ AVE, LOS GATOS	50231	LOS GATOS POST OFFICE
ACTIVE		2 X [FL RECY 4 YARD NO NUMBER]		
82.00	E	102 S SANTA CRUZ AVE, LOS GATOS	8431639	102 S SANTA CRUZ LP
ACTIVE		1 X [FL RECY 2 YARD NO NUMBER]		
0-25' DISMOUNT 3X WK				
83.00	E	20 S SANTA CRUZ AVE, LOS GATOS	6350892	PORTFOLIO REALTY MGMT
ACTIVE		1 X [FL RECY 3 YARD NO NUMBER]		
0-25' DISMOUNT 3X WK				
84.00	E	20 S SANTA CRUZ AVE, LOS GATOS	50037	WILLOW STREET PIZZA
ACTIVE		1 X [FL RECY 3 YARD NO NUMBER]		
25' DISMOUNT				
85.00	E	105 N SANTA CRUZ AVE, LOS GATOS	8739466	ATHLETA RUBICON GLOBAL
ACTIVE		1 X [FL RECY 2 YARD NO NUMBER]		
86.00	E	135 N SANTA CRUZ AVE, LOS GATOS	8729933	KAMAKURA JAPANESE RESTAURANT
ACTIVE		1 X [FL RECY 2 YARD NO NUMBER]		

87.00	E	347 MASSOL AVE, LOS GATOS	50797	LYON BAYTREE APARTMENTS
ACTIVE		8 X [SL RECY 95 GALLON NO NUMBER]		
88.00	E	301 N SANTA CRUZ AVE, LOS GATOS	6001165	MILLEN FAMILY PARTNERSHIP LP
ACTIVE		1 X [FL RECY 3 YARD NO NUMBER], 2 X [FL RECY 4 YARD NO NUMBER], 4 X [SL RECY 95 GALLON NO NUMBER]		
0-25' DISMOUNT 2X WK				
89.00	E	55 LOS GATOS SARATOGA, LOS GATOS	50117	LOS GATOS MOTOR INN
ACTIVE		1 X [FL RECY 3 YARD NO NUMBER]		
90.00	E	475 ALBERTO WAY, LOS GATOS	8743663	SOUTH BAY DEVELOPMENT
ACTIVE		1 X [FL RECY 2 YARD NO NUMBER]		
25'				
91.00	E	410 N SANTA CRUZ AVE, LOS GATOS	7257021	COLDWELL BANKER REAL ESTATE
ACTIVE		1 X [FL RECY 1.5 YARD NO NUMBER]		
0-25' DISMOUNT 2X WK				
92.00	E	416 N SANTA CRUZ AVE, LOS GATOS	7043078	ENOTECA LA STORIA
ACTIVE		1 X [FL RECY 3 YARD NO NUMBER]		
93.00	E	135 RIVIERA DR, LOS GATOS	50337	RIVIERA TERRACE LOS GATOS
ACTIVE		6 X [SL RECY 95 GALLON NO NUMBER]		
0-25' DISMOUNT 4X WK				
94.00	E	644 UNIVERSITY AVE, LOS GATOS	8746235	DOOR DASH
ACTIVE		1 X [FL RECY 4 YARD NO NUMBER]		
STAB/CURBSIDEQUITE ZONE HUSH HUSH DUMPING				
95.00	E	575 N SANTA CRUZ AVE, LOS GATOS	7300555	WELLS FARGO
ACTIVE		1 X [FL RECY 1.5 YARD NO NUMBER]		
96.00	E	15771 LOS GATOS BLVD, LOS GATOS	7343761	JACK IN THE BOX #434
ACTIVE		[NO CONTAINER INFORMATION]		
97.00	E	15795 LOS GATOS BLVD, LOS GATOS	52209	AFFORDABLE TREASURES
ACTIVE		1 X [FL RECY 6 YARD NO NUMBER]		
98.00	E	15827 LOS GATOS BLVD, LOS GATOS	52212	LOS GATOS PEDIATRIC DENTISTRY
ACTIVE		3 X [SL RECY 95 GALLON NO NUMBER]		LOS GATOS PEDIATRIC DENTISTRY
0-25' DISMOUNT 1X WK				
99.00	E	615 BLOSSOM HILL RD, LOS GATOS	51122	LIVE OAKS APTS
ACTIVE		4 X [FL RECY 1 YARD NO NUMBER], 8 X [SL RECY 95 GALLON NO NUMBER]		
0-25' DISMOUNT 3X WK				

100.00	E	17020 ROBERTS RD, LOS GATOS	52272	ROLL-OFF FISHER MAINTENANCE YARD
ACTIVE		1 X [SL RECY 95 GALLON NO NUMBER], 2 X [FL RECY 6 YARD NO NUMBER]		
101.00	E	19195 FISHER AVE, LOS GATOS	6321356	LOS GATOS UNITED SOCCER LEAGUE
ACTIVE		1 X [FL RECY 2 YARD NO NUMBER]		
102.00	E	19195 FISHER AVE, LOS GATOS	52322	FISHER MIDDLE SCHOOL
ACTIVE		1 X [FL RECY 2 YARD NO NUMBER], 1 X [FL RECY 3 YARD NO NUMBER], 1 X [SL RECY 95 GALLON 9518040521], 1 X [SL RECY 95 GALLON 9518040522], 28 X [SL RECY 95 GALLON NO NUMBER]		
103.00	E	16905 ROBERTS RD, LOS GATOS	52269	QUALITY POOLS
ACTIVE		1 X [SL RECY 95 GALLON NO NUMBER]		
104.00	E	16905 ROBERTS RD, LOS GATOS	8744921	KEITH HOLLAND GUITARS ROBERT WITMEYER
ACTIVE		1 X [SL RECY 35 GALLON NO NUMBER]		
105.00	E	16445 LOS GATOS BLVD, LOS GATOS	52250	LOUISE VAN METER SCHOOL
ACTIVE		1 X [FL RECY 2 YARD NO NUMBER], 14 X [SL RECY 95 GALLON NO NUMBER]		
106.00	E	16945 ROBERTS RD, LOS GATOS	8735729	RED BRANCH APTS
ACTIVE		1 X [FL RECY 4 YARD NO NUMBER]		
107.00	E	16151 LOS GATOS BLVD, LOS GATOS	52232	LOS GATOS ACURA
ACTIVE		1 X [FL RECY 6 YARD NO NUMBER]		
108.00	E	15980 LOS GATOS BLVD, LOS GATOS	8728598	ROLL-OFF WHOLE FOODS #10027
ACTIVE		15 X [SL RECY 95 GALLON NO NUMBER], 2 X [FL RECY 3 YARD NO NUMBER]		
109.00	E	15950 LOS GATOS BLVD, LOS GATOS	52219	CORNERSTONE OF LOS GATOS
ACTIVE		2 X [FL RECY 3 YARD NO NUMBER]		
		0-25' DISMOUNT 3X WK		
110.00	E	15920 LOS GATOS BLVD, LOS GATOS	52218	RITE AID #5972
ACTIVE		1 X [FL RECY 3 YARD NO NUMBER]		
111.00	E	16400 BLOSSOM HILL RD, LOS GATOS	52248	BLOSSOM HILL SCHOOL
ACTIVE		[NO CONTAINER INFORMATION]		

112.00	E	15500 LOS GATOS BLVD, LOS GATOS	52177	MOORE BUICK
ACTIVE		1 X [FL RECY 6 YARD WV6-165]		
117.00	E	1333 OAKLAND RD, SAN JOSE	8741861	GO TO MRF
ACTIVE		[NO CONTAINER INFORMATION]		
121.00	E	41 MILES AVE, LOS GATOS	50079	LOS GATOS PARKS/PUBLIC WORKS
ACTIVE		1 X [FL RECY 4 YARD NO NUMBER], 1 X [FL RECY 8 YARD NO NUMBER], 2 X [FL RECY 3 YARD NO NUMBER]		
GATE CODE 8675SOUTH YARD GATE 8675. CODE FOR THE CORPORATION YARD 8675.				

You are required by the company to take at least one 30 minute uninterrupted meal period where you are free from all duty. If for any reason you are unable to take your meal break, you are required to inform your supervisor immediately.

Today's Date _____

Meal period time start _____ a.m./p.m.

Meal period time end _____ a.m./p.m.

In signing below I confirm that I took my uninterrupted 30-minute meal period as reflected above.

Driver's Signature _____

You are required by the company to take at least one 30 minute uninterrupted meal period where you are free from all duty. If for any reason you are unable to take your meal break, you are required to inform your supervisor immediately.

Today's Date _____

Meal period time start _____ a.m./p.m.

Meal period time end _____ a.m./p.m.

In signing below I confirm that I took my uninterrupted 30-minute meal period as reflected above.

Helper's Signature _____

You are required by the company to take at least one 30 minute uninterrupted meal period where you are free from all duty. If for any reason you are unable to take your meal break, you are required to inform your supervisor immediately.

Today's Date _____

Meal period time start _____ a.m./p.m.

Meal period time end _____ a.m./p.m.

In signing below I confirm that I took my uninterrupted 30-minute meal period as reflected above.

Helper's Signature _____

Master Route Sheet



WEST VALLEY COLLECTION - SAN JOSE, CA

DM003 - Report Compiled: 02-23-2022

ROUTE ZF709 - MASTER DRIVER: NONE TOTAL YARDS: 381.81 TOTAL CONTAINERS: 196.00 TOTAL STOPS: 113

Sequency Number	Route Frequency	Service Location	Account Number	Customer Name
Account Status	Container [Type Size Number]		Customer Name 2 (If Provided)	
Comments (If Provided)		Temporary Stop Information (If Provided)		Billarea

1.00	E	1333 OAKLAND RD, SAN JOSE	8741861	GO TO MRF
ACTIVE		[NO CONTAINER INFORMATION]		

3.00	E	930 W HAMILTON AVE, CAMPBELL	7375282	HOME CONSIGNMENT CENTER
ACTIVE		1 X [FL RECY 3 YARD NO NUMBER]		

LOCK CODE 6283

4.00	E	890 W HAMILTON AVE, CAMPBELL	51382	SUBWAY SANDWICH
ACTIVE		1 X [FL RECY 2 YARD NO NUMBER]		

0-25' DISMOUNT 3X WK

5.00	E	831 GALE DR, CAMPBELL	51329	APPLETREE SQUARE
ACTIVE		2 X [FL RECY 2 YARD NO NUMBER]		

6.00	E	819 W HAMILTON AVE, CAMPBELL	51322	SPENO AND ASSOCIATES
ACTIVE		1 X [FL RECY 3 YARD NO NUMBER]		

0-25' DISMOUNT 6X WK

7.00	E	810 W HAMILTON AVE, CAMPBELL	6661830	OAKMONT PRODUCE MARKET
ACTIVE		1 X [FL RECY 3 YARD NO NUMBER]		

8.00	E	771 W HAMILTON AVE, CAMPBELL	8734300	STARBUCKS #11440
ACTIVE		1 X [FL RECY 3 YARD 31314]		

COMBO LOCK FOR ENC. DOOR 1144DSMNT 0-25'

9.00	E	715 W HAMILTON AVE, CAMPBELL	8724398	ALVINS CORNER RETAIL
ACTIVE		1 X [FL RECY 3 YARD NO NUMBER]		

10.00	E	591 W HAMILTON AVE, CAMPBELL	51087	SPIEKER INVESTMENTS LLC
ACTIVE		1 X [FL RECY 3 YARD NO NUMBER]		

BE SURE TO PUSH BIN BACK.

11.00	E	550 W HAMILTON AVE, CAMPBELL	8151903	LARKSPURK HOTEL
ACTIVE		1 X [FL RECY 3 YARD NO NUMBER]		

0-25' DISMOUNT 3X WK

12.00	E	251 LLEWELLYN AVE, CAMPBELL	50676	EASTFIELD MING QUONG INC
ACTIVE		1 X [FL RECY 2 YARD NO NUMBER], 1 X [FL RECY 3 YARD NO NUMBER]		
0-25' DISMOUNT 3X WK				
13.00	E	429 LLEWELLYN AVE, CAMPBELL	6294899	SPINE SPORTS MEDICAL GROUP
ACTIVE		1 X [FL RECY 2 YARD NO NUMBER]		
0-25' DISMOUNT 3X WK DO NOT SERV BEFORE 6AM PER RESIDENTIAL CUST.				
14.00	E	510 W HAMILTON AVE, CAMPBELL	50982	JACK IN THE BOX 496
ACTIVE		1 X [FL RECY 3 YARD NO NUMBER]		
15.00	E	500 W HAMILTON AVE, CAMPBELL	50958	CAMPBELL POST OFFICE
ACTIVE		1 X [FL RECY 3 YARD NO NUMBER]		
16.00	E	401 W HAMILTON AVE, CAMPBELL	50848	ROSEMARY ELEMENTARY
ACTIVE		7 X [SL RECY 95 GALLON NO NUMBER]		
*LANDFILL*KEY #2156 FOR ALL THE SCHOOLS BINS.				
17.00	E	100 W HAMILTON AVE #4, CAMPBELL	50219	GREWAL CENTER
ACTIVE		1 X [FL RECY 3 YARD NO NUMBER]		
18.00	E	60 W LATIMER AVE, CAMPBELL	6511930	CARMEL COURT APTS
ACTIVE		1 X [FL RECY 3 YARD NO NUMBER]		
0-25' DISMOUNT 3X WK DO NOT BLOCK DRIVEWAY OR STALLS AFTER SERV				
19.00	E	1700 S WINCHESTER BLVD, CAMPBELL	8613943	936 E DUANE AVE LLC
ACTIVE		1 X [FL RECY 2 YARD NO NUMBER]		
20.00	E	1655 WINCHESTER BLVD, CAMPBELL	51721	WESLEY MANOR APARTMENTS
ACTIVE		1 X [FL RECY 3 YARD NO NUMBER]		
21.00	E	49 W HAMILTON AVE, CAMPBELL	8740811	BURGER KING #2012 CARMEL LIMAN
ACTIVE		1 X [FL RECY 3 YARD NO NUMBER]		
22.00	E	1580 S WINCHESTER BLVD, CAMPBELL	51684	WINCHESTER MEDICAL CENTER
ACTIVE		1 X [FL RECY 3 YARD NO NUMBER], 2 X [SL RECY 95 GALLON NO NUMBER]		
23.00	E	10 E HAMILTON AVE, CAMPBELL	50013	CAMPBELL GATEWAY SQUARE COMBO# 1000
ACTIVE		1 X [FL RECY 3 YARD NO NUMBER]		
0-25' DISMOUNT GATE CODE 4354 / CLOSE AFTER ***LANDFILL***				
24.00	E	50 E HAMILTON AVE, CAMPBELL	50099	CAMPBELL GATEWAY SQ. LLC
ACTIVE		1 X [FL RECY 3 YARD NO NUMBER]		
25' DIST 3X WK/ GATE CODE 4355 - PLS PUT BINS BACK & CLOSE GATE AFTER SERVICE				

25.00	E	150 E HAMILTON AVE, CAMPBELL	8743949	KHANH RESTAURANT
ACTIVE		1 X [SL RECY 95 GALLON NO NUMBER]		
STAB				
26.00	E	295 E HAMILTON AVE, CAMPBELL	8733130	STANFORD BLOOD CENTER
ACTIVE		[NO CONTAINER INFORMATION]		
25' CODE 1780				
27.00	E	330 E HAMILTON AVE, CAMPBELL	6162531	TWO FORTY ASSOCIATES
ACTIVE		1 X [FL RECY 3 YARD NO NUMBER]		
0-25' DISMOUNT 1X WK DO NOT SERVICE BEFORE 6AM				
28.00	E	501 E HAMILTON AVE, CAMPBELL	50960	PANERA BREAD
ACTIVE		1 X [FL RECY 3 YARD NO NUMBER]		
0-25' DISMOUNT 5X WK AFTER 6AM				
29.00	E	505 E HAMILTON AVE, CAMPBELL	8735207	PAPF ALMARIDA LLC
ACTIVE		1 X [FL RECY 1.5 YARD NO NUMBER]		
LOCK CODE 0761				
30.00	E	601 ALMARIDA DR, CAMPBELL	8736859	THE FRANCISCAN APTS
ACTIVE		1 X [FL RECY 6 YARD NO NUMBER], 2 X [FL RECY 3 YARD NO NUMBER]		
STAB				
31.00	E	921 RAVENSCOURT AVE, SAN JOSE	51425	JAMES DOWNEY
ACTIVE		2 X [SL RECY 95 GALLON NO NUMBER]		
32.00	E	978 RAVENSCOURT AVE, SAN JOSE	51473	THE GARDENS AT RAVENS COURTS
ACTIVE		1 X [FL RECY 3 YARD NO NUMBER]		
33.00	E	952 RAVENSCOURT AVE, SAN JOSE	8670199	RAVENSCOURT HEIGHTS APTS
ACTIVE		3 X [SL RECY 95 GALLON NO NUMBER]		
34.00	E	929 RAVENSCOURT AVE, SAN JOSE	7660100	MAHNAZ KALANAKI
ACTIVE		1 X [SL RECY 95 GALLON NO NUMBER]		
35.00	E	928 RAVENSCOURT AVE, SAN JOSE	8728309	JULATI JONES
ACTIVE		8 X [SL RECY 95 GALLON NO NUMBER]		
36.00	E	923 RAVENSCOURT AVE, SAN JOSE	8744552	STEPHEN WONG
ACTIVE		2 X [SL RECY 95 GALLON NO NUMBER]		
37.00	E	965 RAVENSCOURT AVE, CAMPBELL	9677	LLC. HOLMES BUSINESS
ACTIVE		2 X [SL RECY 95 GALLON NO NUMBER]		
STAB				

38.00	E	919 RAVENSCOURT AVE, SAN JOSE	51421	LYNN & NANCY ALENS
ACTIVE		2 X [SL RECY 95 GALLON NO NUMBER]		
39.00	E	1002 RAVENSCOURT AVE, CAMPBELL	8735224	JAVONNE KREUGER
ACTIVE		2 X [FL RECY 1.5 YARD NO NUMBER]		
40.00	E	1005 RAVENSCOURT AVE, CAMPBELL	8742212	JOYCE RABOURN
ACTIVE		1 X [FL RECY 1.5 YARD NO NUMBER]		
50' PUSH				
41.00	E	991 RAVENSCOURT AVE, SAN JOSE	8743019	EDENVALE MEDICAL LLC
ACTIVE		1 X [FL RECY 3 YARD NO NUMBER]		
42.00	E	1475 S BASCOM AVE, CAMPBELL	51650	CREEKSIDE BUSINESS MALL
ACTIVE		1 X [FL RECY 1.5 YARD NO NUMBER]		
0-25' DISMOUNT 3X WK GATE COMBO - 1945 **LOCK UP GATE AFTER				
43.00	E	900 E HAMILTON AVE, CAMPBELL	6407222	LEGACY III CAMPBELL LLC
ACTIVE		1 X [FL RECY 3 YARD NO NUMBER], 2 X [FL RECY 2 YARD NO NUMBER]		
STAB. CUSTOMER DOES NT PAY FOR DISMT SERVICE.				
44.00	E	675 CREEKSIDE WAY, CAMPBELL	8739653	8X8 INC.
ACTIVE		1 X [FL RECY 4 YARD NO NUMBER]		
45.00	E	901 CAMPISI WAY, CAMPBELL	8725228	CAMPBELL OFFICE CENTER
ACTIVE		1 X [FL RECY 3 YARD NO NUMBER]		
LOCK CODE 4355				
46.00	E	910 CAMPISI WAY, CAMPBELL	51411	SOUTH BAY DEVELOPMENT
ACTIVE		1 X [SL RECY 95 GALLON NO NUMBER]		
47.00	E	1777 S BASCOM AVE #F, CAMPBELL	8732033	THE GARRET
ACTIVE		1 X [FL RECY 4 YARD NO NUMBER]		
25FT				
48.00	E	1737 S BASCOM AVE, CAMPBELL	51746	JACK IN THE BOX # 411
ACTIVE		1 X [FL RECY 3 YARD NO NUMBER]		
25'				
49.00	E	1750 S BASCOM AVE #140, CAMPBELL	8744395	CARBON HEALTH
ACTIVE		1 X [FL RECY 2 YARD NO NUMBER]		
50.00	E	1730 S BASCOM AVE, CAMPBELL	8739246	SOLA SALON STUDIO
ACTIVE		[NO CONTAINER INFORMATION]		

51.00	E	1690 S BASCOM AVE, CAMPBELL	8728557	ROLL-OFF WHOLE FOODS MARKET #10033
ACTIVE		11 X [SL RECY 95 GALLON NO NUMBER], 5 X [FL RECY 3 YARD NO NUMBER]		
52.00	E	1696 S BASCOM AVE, CAMPBELL	51731	STARBUCKS CORP #534
ACTIVE		1 X [FL RECY 4 YARD NO NUMBER]		
64.00	E	1902 S BASCOM AVE, CAMPBELL	6369417	PET FOOD EXPRESS
ACTIVE		1 X [FL RECY 3 YARD NO NUMBER]		
0-25'DISMOUNT 1X WK				
65.00	E	1875 S BASCOM AVE, CAMPBELL	8452686	ROLL-OFF CFEP PRUNYARD LLC- NORTH
ACTIVE		2 X [FL RECY 4 YARD NO NUMBER]		
CALL SECURITY TO UNLOCK GATE 408-422-3642 CODE 1968				
66.00	E	1875 S BASCOM AVE, CAMPBELL	8452577	ROLL-OFF CFEP PRUNYARD LLC- SOUTH
ACTIVE		4 X [FL RECY 4 YARD NO NUMBER]		
STAB				
67.00	E	1901 S BASCOM AVE, CAMPBELL	8452795	ROLL-OFF CFEP PRUNYARD LLC - TOWER/WEST
ACTIVE		3 X [FL RECY 4 YARD NO NUMBER]		
5XWEEK - DISMOUNT 0-25'LOCK BOX CODE : 8796				
68.00	E	1976 S BASCOM AVE, CAMPBELL	8735605	PHILZ COFFEE
ACTIVE		[NO CONTAINER INFORMATION]		
69.00	E	2000 S BASCOM AVE, CAMPBELL	8720243	METROVATION C/O CIWA, INC.
ACTIVE		1 X [FL RECY 3 YARD NO NUMBER]		
26-50FT PUSH IF ANY ISSUES HAVE DISPATCH CALL CUST.				
70.00	E	2105 S BASCOM AVE, CAMPBELL	8724928	ROLL-OFF KBS SOR II LINCOLN COURT LLC CBRE
ACTIVE		1 X [FL RECY 3 YARD NO NUMBER]		
71.00	E	2223 S BASCOM AVE, CAMPBELL	51839	7-11 STORE
ACTIVE		1 X [FL RECY 3 YARD NO NUMBER]		
72.00	E	201 MICHAEL DR, CAMPBELL	50530	PRUNYARD APARTMENTS
ACTIVE		4 X [SL RECY 95 GALLON NO NUMBER]		
0-25' DISMOUNT 2X WK 25FT DISMOUNT				
73.00	E	47 UNION AVE, CAMPBELL	50094	PRUNYARD GARDEN APTS
ACTIVE		1 X [FL RECY 1.5 YARD NO NUMBER]		
74.00	E	157 UNION AVE, CAMPBELL	9752	CEDAR APARTMENTS
ACTIVE		3 X [FL RECY 3 YARD NO NUMBER]		
0-25' DISMOUNT 2X WK				

75.00	E	185 UNION AVE, CAMPBELL	50484	UNION 91 APARTMENTS
ACTIVE		3 X [FL RECY 2 YARD NO NUMBER]		
0-25' DISMOUNT 2X WK				
76.00	E	225 UNION AVE, CAMPBELL	8670167	PARC RESIDENCES LLC
ACTIVE		2 X [FL RECY 3 YARD NO NUMBER], 2 X [FL RECY 4 YARD NO NUMBER]		
77.00	E	275 UNION AVE, CAMPBELL	7148670	THE COMMONS
ACTIVE		4 X [FL RECY 3 YARD NO NUMBER]		
78.00	E	325 UNION AVE, CAMPBELL	50760	WOODLEAF APTS
ACTIVE		[NO CONTAINER INFORMATION]		
79.00	E	770 W VALLEY DR, CAMPBELL	7929918	NORCAL PROP MANAGEMENT
ACTIVE		[NO CONTAINER INFORMATION]		
0-25' DISMOUNT 1X WK				
80.00	E	760 W VALLEY DR, CAMPBELL	51253	CASEY BURTZ
ACTIVE		2 X [SL RECY 95 GALLON NO NUMBER]		
81.00	E	765 W VALLEY DR, CAMPBELL	51259	DEBBIE CONTRO
ACTIVE		5 X [SL RECY 95 GALLON NO NUMBER]		
82.00	E	755 W VALLEY DR, CAMPBELL	7358205	BAHMAN MEHDIZADEH
ACTIVE		2 X [SL RECY 95 GALLON NO NUMBER]		
83.00	E	745 W VALLEY DR, CAMPBELL	51240	RADU VANCO
ACTIVE		2 X [SL RECY 95 GALLON NO NUMBER]		
84.00	E	720 W VALLEY DR, CAMPBELL	8736812	PVM FAMILY LP
ACTIVE		1 X [FL RECY 2 YARD NO NUMBER]		
85.00	E	700 W VALLEY DR, CAMPBELL	8734639	ATOB PROPERTY MANAGEMENT
ACTIVE		2 X [SL RECY 95 GALLON NO NUMBER]		
125'				
86.00	E	710 W VALLEY DR, CAMPBELL	51213	GEORGE AVAKIAN
ACTIVE		2 X [SL RECY 95 GALLON NO NUMBER]		
87.00	E	680 W VALLEY DR, CAMPBELL	7522213	CHENG ZOU
ACTIVE		2 X [SL RECY 95 GALLON NO NUMBER]		

88.00	E	675 W VALLEY DR, CAMPBELL	51191	VICTOR G AGUILAR RENTALS
ACTIVE		2 X [SL RECY 95 GALLON NO NUMBER]		
89.00	E	695 W VALLEY DR, CAMPBELL	8741596	EAST REED LLC
ACTIVE		2 X [SL RECY 95 GALLON NO NUMBER]		
90.00	E	705 W VALLEY DR, CAMPBELL	8746580	MARLONA GREGERSEN
ACTIVE		2 X [SL RECY 95 GALLON NO NUMBER]		RICHARD GREGERSEN
101-125 DISMOUNT 1X WK				
91.00	E	715 W VALLEY DR, CAMPBELL	7746839	CHERYL RICHMOND
ACTIVE		1 X [SL RECY 95 GALLON NO NUMBER], 1 X [SL RECY 95 GALLON R9518039879]		
92.00	E	725 W VALLEY DR, CAMPBELL	51221	GEORGE COSTOUROS
ACTIVE		2 X [SL RECY 95 GALLON NO NUMBER]		
93.00	E	735 W VALLEY DR, CAMPBELL	51229	DONALD ALVORD
ACTIVE		2 X [SL RECY 95 GALLON NO NUMBER]		
94.00	E	740 W VALLEY DR, CAMPBELL	8736813	PVM FAMILY LP
ACTIVE		1 X [FL RECY 2 YARD NO NUMBER]		
125' PUSH				
95.00	E	841 MCGLINCY LN, CAMPBELL	51333	MC GLINCEY PROPERTIES
ACTIVE		1 X [FL RECY 2 YARD NO NUMBER], 1 X [FL RECY 3 YARD NO NUMBER]		
0-25' DISMOUNT 1X WK				
96.00	E	750 E MCGLINCY LN, CAMPBELL	6270546	MCGLINCY BUSINESS CENTER
ACTIVE		2 X [FL RECY 3 YARD NO NUMBER]		
97.00	E	710 E MCGLINCY LN, CAMPBELL	6079316	MCGLINCY BUSINESS CENTER
ACTIVE		1 X [FL RECY 3 YARD NO NUMBER]		
25 DISMOUNT				
98.00	E	530 FORMAN DR #A, CAMPBELL	51012	JOLLIES FOOD CO
ACTIVE		1 X [FL RECY 3 YARD NO NUMBER]		
99.00	E	529 FORMAN DR, CAMPBELL	51009	JIM ZANARDI
ACTIVE		1 X [FL RECY 2 YARD NO NUMBER]		
101.00	E	655 CAMPBELL TECH PKWY, CAMPBELL	51174	CAMPBELL TECH PARK
ACTIVE		1 X [FL RECY 3 YARD NO NUMBER], 2 X [FL RECY 4 YARD NO NUMBER], 4 X [SL RECY 95 GALLON NO NUMBER]		

102.00	E	675 CAMPBELL TECH PKWY, CAMPBELL [NO CONTAINER INFORMATION]	6923715	CAMPBELL TECH PARK
ACTIVE				
103.00	E	695 CAMPBELL TECH PKWY, CAMPBELL 1 X [FL RECY 4 YARD NO NUMBER]	6002158	CAMPBELL TECH PKWY
ACTIVE				
104.00	E	456 E MCGLINCY LN, CAMPBELL 1 X [FL RECY 4 YARD NO NUMBER]	8739252	VELO 3D
ACTIVE				
105.00	E	371 E MCGLINCY LN, CAMPBELL 1 X [FL RECY 1.5 YARD NO NUMBER]	8006520	AUDIO VIDEO EVOLUTION INC
ACTIVE				
106.00	E	783 CRISTICH LN, CAMPBELL 1 X [FL RECY 3 YARD NO NUMBER]	51278	SIERRA WATER CONDITIONING
ACTIVE				
107.00	E	65 CRISTICH LN, CAMPBELL 1 X [FL RECY 3 YARD NO NUMBER]	50141	RESIDENTIAL HEATING
ACTIVE				
STAB				
109.00	E	300 RAILWAY AVE, CAMPBELL 2 X [FL RECY 3 YARD NO NUMBER]	8734063	300 RAILWAY APARTMENTS
ACTIVE				
111.00	E	300 ORCHARD CITY DR, CAMPBELL 1 X [FL RECY 6 YARD NO NUMBER]	8088633	WATER TOWER FEE OWNER LLC.
ACTIVE				
0-25' DISMOUNT 6X WK LOCK CODE #2984 OR LETER COMBO LOCKNEW CODE 1212				
112.00	E	276 E CAMPBELL AVE, CAMPBELL 1 X [FL RECY 3 YARD NO NUMBER], 1 X [FL RECY 4 YARD NO NUMBER]	8726998	IMWALLE PROPERTIES
ACTIVE				
25'				
113.00	E	266 E CAMPBELL AVE, CAMPBELL [NO CONTAINER INFORMATION]	7793023	EL GUAPO TACOS
ACTIVE				
25FT				
114.00	E	267 E CAMPBELL AVE, CAMPBELL [NO CONTAINER INFORMATION]	7790591	GREEN BACK PROPERTIES
ACTIVE				
0-25' DISMOUNT 4X WK CODE FOR ENCL (7141)				
115.00	E	247 E CAMPBELL AVE, CAMPBELL [NO CONTAINER INFORMATION]	7633752	SUSHI CONFIDENTIAL
ACTIVE				
116.00	E	21 N 2ND ST, CAMPBELL 1 X [FL RECY 3 YARD NO NUMBER]	6108852	CAMPBELL AVE ASSOCIATES
ACTIVE				
0-25' DISMOUNT 2X WKLOCK CODE: 4927				

117.00	E	201 E CAMPBELL AVE, CAMPBELL	6915883	AQUI CAL-MEX
ACTIVE		1 X [FL RECY 3 YARD NO NUMBER]		
0-25' DISMOUNT 6X WK PLEASE DO NOT SERVICE UNTIL AFTER 6AMCOMBO #4927				
118.00	E	201 ORCHARD CITY DR, CAMPBELL	8736372	WATER TOWER KITCHEN
ACTIVE		1 X [FL RECY 4 YARD NO NUMBER]		
STAB				
119.00	E	349 E CAMPBELL AVE, CAMPBELL	50799	ORCHARD VALLEY COFFEE
ACTIVE		1 X [FL RECY 3 YARD NO NUMBER], 2 X [SL RECY 95 GALLON NO NUMBER]		
SERVICE CITY OF CAMPBELL CANS AFTER THIS ADDRESS				
120.00	E	54 N CENTRAL AVE, CAMPBELL	50114	54 CENTRAL LLC
ACTIVE		1 X [FL RECY 3 YARD NO NUMBER], 1 X [SL RECY 95 GALLON NO NUMBER]		
25' DISMOUNT				
121.00	E	368 E CAMPBELL AVE, CAMPBELL	8728850	FLIGHTS RESTAURANT INC
ACTIVE		1 X [FL RECY 2 YARD NO NUMBER]		
25FT DSMNT PLACE CONTAINERS BACK INSIDE ENCLOSURE				
122.00	E	415 E CAMPBELL AVE, CAMPBELL	7562440	BLUE LINE PIZZA
ACTIVE		1 X [FL RECY 1.5 YARD NO NUMBER], 1 X [FL RECY 3 YARD NO NUMBER]		
0-25' DISMOUNT 2X WK				
123.00	E	126 DILLON AVE, CAMPBELL	8742198	PROMTER PEOPLE
ACTIVE		1 X [FL RECY 4 YARD NO NUMBER]		
124.00	E	479 E CAMPBELL AVE, CAMPBELL	50925	KYW PROPERTIES LLC
ACTIVE		1 X [FL RECY 3 YARD NO NUMBER]		
25'				
125.00	E	515 E CAMPBELL AVE, CAMPBELL	50985	LLOYD SQUARE ASSOCIATES
ACTIVE		1 X [FL RECY 2 YARD NO NUMBER]		
0-25' DISMOUNT 3X WK AFTER 6AM COLLECTION				
126.00	E	425 SALMAR AVE, CAMPBELL	8742278	SCREEN SOLUTIONS
ACTIVE		1 X [FL RECY 4 YARD NO NUMBER]		
127.00	E	479 SALMAR AVE, CAMPBELL	50926	MIKE HOWARD DOORS
ACTIVE		1 X [FL RECY 4 YARD 41271], 1 X [SL RECY 95 GALLON NO NUMBER]		
128.00	E	510 SALMAR AVE, CAMPBELL	50980	SIERRA PACIFIC TURF SUP
ACTIVE		1 X [FL RECY 3 YARD NO NUMBER]		

You are required by the company to take at least one 30 minute uninterrupted meal period where you are free from all duty. If for any reason you are unable to take your meal break, you are required to inform your supervisor immediately.

Today's Date _____

Meal period time start _____ a.m./p.m.

Meal period time end _____ a.m./p.m.

In signing below I confirm that I took my uninterrupted 30-minute meal period as reflected above.

Driver's Signature _____

You are required by the company to take at least one 30 minute uninterrupted meal period where you are free from all duty. If for any reason you are unable to take your meal break, you are required to inform your supervisor immediately.

Today's Date _____

Meal period time start _____ a.m./p.m.

Meal period time end _____ a.m./p.m.

In signing below I confirm that I took my uninterrupted 30-minute meal period as reflected above.

Helper's Signature _____

You are required by the company to take at least one 30 minute uninterrupted meal period where you are free from all duty. If for any reason you are unable to take your meal break, you are required to inform your supervisor immediately.

Today's Date _____

Meal period time start _____ a.m./p.m.

Meal period time end _____ a.m./p.m.

In signing below I confirm that I took my uninterrupted 30-minute meal period as reflected above.

Helper's Signature _____

Master Route Sheet



WEST VALLEY COLLECTION - SAN JOSE, CA

DM003 - Report Compiled: 02-23-2022

ROUTE ZF711 - MASTER DRIVER: NONE TOTAL YARDS: 317.56 TOTAL CONTAINERS: 184.00 TOTAL STOPS: 120

Sequency Number	Route Frequency	Service Location	Account Number	Customer Name
Account Status	Container [Type Size Number]		Customer Name 2 (If Provided)	
Comments (If Provided)		Temporary Stop Information (If Provided)		Billarea
1.00	E	2395 WINCHESTER BLVD, CAMPBELL	8737659	BANK OF THE WEST
ACTIVE	[NO CONTAINER INFORMATION]			
25' PUSH				
2.00	E	2415 WINCHESTER BLVD, CAMPBELL	8739623	DRINX DRIVE THRU
ACTIVE	1 X [FL RECY 1.5 YARD NO NUMBER]		SKENDER KRAJA	
0-25' DISMOUNT				
3.00	E	2425 S WINCHESTER BLVD, CAMPBELL	8723888	DOLLAR TREE #DLL003238
ACTIVE	2 X [FL RECY 6 YARD NO NUMBER]			
COMBO 1924				
4.00	E	2460 WINCHESTER BLVD, CAMPBELL	51866	WOOLWORTH GARDEN CENTER #5258
ACTIVE	1 X [FL RECY 6 YARD NO NUMBER]			
SERVICE AFTER 6AM				
5.00	E	2470 S WINCHESTER BLVD, CAMPBELL	51867	MC GLINCEY PROPERTIES
ACTIVE	1 X [FL RECY 2 YARD NO NUMBER]			
SERVICE AFTER 6AM				
6.00	E	2501 S WINCHESTER BLVD, CAMPBELL	51869	CAMPBELL PLAZA DVLPMNT CO
ACTIVE	1 X [FL RECY 3 YARD NO NUMBER]			
1-3YD RECY LOCATED BEHIND THEATER #2 COMBO 1924				
7.00	E	2523 S WINCHESTER BLVD, CAMPBELL	51871	GUS'S MEAT & DELI
ACTIVE	2 X [FL RECY 3 YARD NO NUMBER]			
8.00	E	2529 WINCHESTER BLVD, CAMPBELL	7893105	ALL AUTO & TRUCK SPECIALIST
ACTIVE	1 X [FL RECY 2 YARD NO NUMBER], 1 X [SL RECY 95 GALLON NO NUMBER]			
9.00	E	710 NIDO DR, CAMPBELL	8726708	CAMPBELL PLAZA APARTMENT
ACTIVE	1 X [FL RECY 3 YARD NO NUMBER], 1 X [FL RECY 6 YARD NO NUMBER]			
GATE CODE #: 1998				
10.00	E	2545 WINCHESTER BLVD, CAMPBELL	51882	JEFF LEACH DBA ALLMOTIVE
ACTIVE	[NO CONTAINER INFORMATION]			
DUE TO APARTMENTS ON NIDO DR. DO NOT SERVICE BEFORE 6AM				

11.00	E	2565 WINCHESTER BLVD, CAMPBELL	51883	CAMPBELL EUROPEAN MOTORS
ACTIVE		1 X [SL RECY 95 GALLON NO NUMBER]		
DUE TO APARTMENTS ON NIDO DR. DO NOT SERVICE BEFORE 6AM				
12.00	E	720 CAMDEN AVE, CAMPBELL	51217	ECONOMY LUMBER
ACTIVE		1 X [FL RECY 3 YARD NO NUMBER], 1 X [SL RECY 95 GALLON NO NUMBER]		
13.00	E	740 CAMDEN AVE, CAMPBELL	7757194	PROFESSIONAL CLEANING SYSTEMS
ACTIVE		1 X [FL RECY 1.5 YARD NO NUMBER]		
14.00	E	740 CAMDEN AVE, CAMPBELL	8738578	LOS GATOS ALARM
ACTIVE		1 X [SL RECY 95 GALLON NO NUMBER]		
15.00	E	730 CAMDEN AVE # D, CAMPBELL	51227	JT MASTERS
ACTIVE		1 X [SL RECY 95 GALLON NO NUMBER]		
STAB				
16.00	E	730 CAMDEN AVE #A, CAMPBELL	51228	SLAUGHTERBECK FLOORS
ACTIVE		1 X [FL RECY 2 YARD NO NUMBER], 1 X [SL RECY 95 GALLON NO NUMBER]		
17.00	E	750 CAMDEN AVE, CAMPBELL	51243	CAL'S GARAGE DOOR CO
ACTIVE		1 X [FL RECY 2 YARD NO NUMBER]		
18.00	E	747 CAMDEN AVE, CAMPBELL	51241	BASCOM FINANCIAL LLC
ACTIVE		2 X [FL RECY 2 YARD NO NUMBER]		
25FT DISMT. PLEASE MAKE SURE TO PUSH BINS BACK AFTER SERVICE.				
19.00	E	745 CAMDEN AVE, CAMPBELL	7160792	BASCOM FINANCIAL LLC
ACTIVE		1 X [FL RECY 2 YARD WV2738], 1 X [SL RECY 95 GALLON NO NUMBER]		
25FT DISMT.				
20.00	E	778 CAMDEN AVE, CAMPBELL	7309152	CREATIVE DRINKS
ACTIVE		1 X [FL RECY 1.5 YARD NO NUMBER]		
21.00	E	753 CAMDEN AVE, CAMPBELL	8734650	PFS POOL SERVICE
ACTIVE		1 X [FL RECY 1.5 YARD 21664]		
22.00	E	750 CAMDEN AVE, CAMPBELL	51245	C2EARTH
ACTIVE		1 X [SL RECY 95 GALLON NO NUMBER]		
23.00	E	782 CAMDEN AVE, CAMPBELL	51277	SEMPREX CORP
ACTIVE		2 X [SL RECY 95 GALLON NO NUMBER]		

24.00	E	804 CAMDEN AVE, CAMPBELL	51299	PRECISION INDENTITY CORP
ACTIVE		2 X [SL RECY 95 GALLON NO NUMBER]		
25.00	E	834 CAMDEN AVE, CAMPBELL	51331	DRAKE WELDING
ACTIVE		[NO CONTAINER INFORMATION]		
26.00	E	811 CAMDEN AVE, CAMPBELL	51314	MARTINA LANDSCAPING
ACTIVE		1 X [FL RECY 3 YARD NO NUMBER], 1 X [SL RECY 65 GALLON NO NUMBER]		
27.00	E	842 CAMDEN AVE, CAMPBELL	51335	HYATT ELECTRIC INC
ACTIVE		1 X [SL RECY 95 GALLON R9519040999], 1 X [SL RECY 95 GALLON R9519041011], 4 X [SL RECY 95 GALLON NO NUMBER]		
28.00	E	861 CAMDEN AVE #5, CAMPBELL	8737526	YOUNIK AUTO DETAILING LLC
ACTIVE		1 X [FL RECY 1.5 YARD NO NUMBER]		
29.00	E	861 CAMDEN AVE #8, CAMPBELL	8743873	ROLLING PROJECT
ACTIVE		1 X [SL RECY 95 GALLON NO NUMBER]		
30.00	E	861 CAMDEN AVE #14, CAMPBELL	51353	PENNINSULA AUTO REPAIR
ACTIVE		1 X [FL RECY 2 YARD NO NUMBER], 1 X [SL RECY 95 GALLON NO NUMBER]		
31.00	E	861 CAMDEN AVE #1, CAMPBELL	8741977	ALL STANDARD TRANSMISSIONS
ACTIVE		1 X [SL RECY 95 GALLON NO NUMBER]		
32.00	E	882 CAMDEN AVE, CAMPBELL	8741222	F A BARTLETT TREE EXPERTS
ACTIVE		1 X [FL RECY 4 YARD NO NUMBER]		
		CODE 8820		
33.00	E	888 CAMDEN AVE, CAMPBELL	51379	DICKS AUTO TOWING
ACTIVE		1 X [SL RECY 95 GALLON NO NUMBER]		
34.00	E	901 CAMDEN AVE, CAMPBELL	7484626	LARSON AUTO REPAIR INC
ACTIVE		1 X [SL RECY 95 GALLON NO NUMBER], 1 X [SL RECY 95 GALLON R9519041450]		
35.00	E	901 CAMDEN AVE, CAMPBELL	51394	MR MAZDA
ACTIVE		1 X [FL RECY 1.5 YARD NO NUMBER]		
		0-25' DISMOUNT 1X WK PLS PUT BINS BACK IN		

36.00	E	920 CAMDEN AVE, CAMPBELL	7889134	MOTORPOOL AUTOMOTIVE
ACTIVE		1 X [FL RECY 1.5 YARD NO NUMBER]		
37.00	E	920 CAMDEN AVE, CAMPBELL	8419626	CAMPBELL MERCEDES SERVICE
ACTIVE		1 X [SL RECY 95 GALLON NO NUMBER]		
38.00	E	921 CAMDEN AVE, CAMPBELL	8509125	B & J AUTOMOTIVE
ACTIVE		1 X [SL RECY 95 GALLON NO NUMBER]		
39.00	E	980 CAMDEN AVE, CAMPBELL	8727906	DELL AUTO GROUP
ACTIVE		1 X [FL RECY 1.5 YARD NO NUMBER]		
40.00	E	960 CAMDEN AVE, CAMPBELL	51463	CRAIG DALEY
ACTIVE		1 X [FL RECY 3 YARD NO NUMBER]		
41.00	E	900 DELL AVE, CAMPBELL	51388	A TOOLSHED EQUIP RENTAL
ACTIVE		1 X [FL RECY 3 YARD NO NUMBER]		
42.00	E	907 DELL AVE, CAMPBELL	51403	VETERINARY SURGICAL ASSOCIATES
ACTIVE		1 X [FL RECY 3 YARD NO NUMBER], 2 X [SL RECY 95 GALLON NO NUMBER]		
0-25' DISMOUNT 5X WK				
43.00	E	940 DELL AVE, CAMPBELL	8737152	CAMPBELL ALL CAR & SMOG
ACTIVE		1 X [SL RECY 95 GALLON NO NUMBER]		
STAB				
44.00	E	180 E SUNNYOAKS AVE BLDG 2, CAMPBELL	8740711	SEMPER SOLARIS
ACTIVE		1 X [FL TRASH 4 YARD NO NUMBER]		
STAB AFTER 8AM				
45.00	E	184 E SUNNYOAKS AVE, CAMPBELL	7549981	JILL BEE DELIVER
ACTIVE		[NO CONTAINER INFORMATION]		
25' DISMNT				
46.00	E	241 W SUNNYOAKS AVE, CAMPBELL	8738042	EXTRA SPACE 135
ACTIVE		1 X [FL RECY 3 YARD NO NUMBER]		
25' PUSH				
47.00	E	262 W SUNNYOAKS AVE, CAMPBELL	50696	7-11 STORE #14247
ACTIVE		1 X [FL RECY 6 YARD NO NUMBER]		
DO NOT SERVICE BEFORE 6AM				
48.00	E	296 W SUNNYOAKS AVE, CAMPBELL	50731	PEPPERTREE TERRACE HOA
ACTIVE		2 X [FL RECY 3 YARD NO NUMBER]		
0-25' DISMOUNT 1X WK				

49.00	E	2921 WINCHESTER BLVD, CAMPBELL	51887	EXCLUSIVE BRITISH EUROPEAN
ACTIVE		1 X [FL RECY 1.5 YARD NO NUMBER]		
BACK UP WIRES-PLEASE SERVICE BEFORE 8:00AM BUSINESS STARTS AND THE BIN GETS MOVED				
50.00	E	2931 S WINCHESTER BLVD, CAMPBELL	8746360	HARKER SCHOOL
ACTIVE		1 X [SL RECY 95 GALLON NO NUMBER]		
51.00	E	2970 S WINCHESTER BLVD, CAMPBELL	6373378	MADE IN JAPAN-ATTEN: MATT
ACTIVE		1 X [FL RECY 1.5 YARD WV2741]		
52.00	E	3000 WINCHESTER BLVD, CAMPBELL	8743276	RV CLOUD COMPANY
ACTIVE		1 X [FL RECY 4 YARD NO NUMBER]		
STAB				
53.00	E	3016 WINCHESTER BLVD, CAMPBELL	51896	CUPERTINO BODY SHOP
ACTIVE		1 X [FL RECY 3 YARD NO NUMBER]		
54.00	E	3001 WINCHESTER BLVD #12, CAMPBELL	51894	ESTATE HOMES OF NORTHERN CA
ACTIVE		2 X [SL RECY 95 GALLON NO NUMBER]		
0-25' DISMOUNT 1X WK PUSH PULL-ALWAYS UNLOCKED				
55.00	E	3030 WINCHESTER BLVD, CAMPBELL	8746909	CHRISTONES CUSTOMES
ACTIVE		1 X [FL RECY 1.5 YARD NO NUMBER]		
56.00	E	271 E HACIENDA AVE, CAMPBELL	50705	LLC HAMM FAMILY
ACTIVE		1 X [SL RECY 95 GALLON NO NUMBER]		
57.00	E	251 E HACIENDA AVE STE A, CAMPBELL	50675	CLARKS HARDWOOD FLOORS
ACTIVE		1 X [SL RECY 65 GALLON NO NUMBER]		
58.00	E	251 E HACIENDA AVE, CAMPBELL	8738232	TRACERY PROFESSIONAL BUILDERS INC
ACTIVE		1 X [SL RECY 95 GALLON NO NUMBER]		
59.00	E	251 E HACIENDA AVE, CAMPBELL	8740012	ARELAC INC.
ACTIVE		1 X [SL RECY 95 GALLON NO NUMBER]		
60.00	E	221 E HACIENDA AVE, CAMPBELL	6324772	SILICON VALLEY CENTER FOR SM
ACTIVE		1 X [FL RECY 3 YARD NO NUMBER]		
PLEASE SERVICE 8:00M TO 6:00PM GATE IS NOT WORKING WILL BE OPEN DURING BUSINESS HOURS				
61.00	E	215 E HACIENDA AVE, CAMPBELL	8265428	SAM BECKER
ACTIVE		2 X [SL RECY 95 GALLON NO NUMBER]		

62.00	E	217 E HACIENDA AVE, CAMPBELL	50585	METRIC DESIGN AND MANUF
ACTIVE		1 X [FL RECY 1.5 YARD NO NUMBER]		
63.00	E	200 E HACIENDA AVE, CAMPBELL	50516	KAISER PERMANENTE
ACTIVE		2 X [FL RECY 4 YARD NO NUMBER]		
0-25'DISMOUNT				
64.00	E	1253 DELL AVE, CAMPBELL	6465191	GRIZZLY CEILING INC
ACTIVE		[NO CONTAINER INFORMATION]		
65.00	E	1249 DELL AVE #A, CAMPBELL	51566	RJS
ACTIVE		1 X [FL RECY 3 YARD NO NUMBER]		
66.00	E	1257 DELL AVE, CAMPBELL	8742089	ACTON CONSTRUCTION
ACTIVE		1 X [SL RECY 95 GALLON NO NUMBER]		
67.00	E	1300 DELL AVE #A, CAMPBELL	8729510	SEDUSA DANCE STUDIO
ACTIVE		1 X [SL RECY 95 GALLON NO NUMBER]		
68.00	E	1300 DELL AVE #D, CAMPBELL	8740290	PURE WATER PLUS ANDREW NEWLAND
ACTIVE		1 X [SL RECY 95 GALLON NO NUMBER]		
69.00	E	1320 DELL AVE, CAMPBELL	51588	AUTO ONE STOP (F)
ACTIVE		1 X [FL RECY 2 YARD NO NUMBER]		
70.00	E	1320 DELL AVE # C, CAMPBELL	8746617	CLEAN SPACE CLEANING
ACTIVE		1 X [SL RECY 95 GALLON NO NUMBER]		
71.00	E	1320 DELL AVE #A, CAMPBELL	51587	MICRO PRECISION
ACTIVE		1 X [SL RECY 95 GALLON NO NUMBER]		
NORTHSIDE OF BLDG				
72.00	E	1334 DELL AVE, CAMPBELL	8999	REEDS RECORDINGS
ACTIVE		1 X [SL RECY 65 GALLON NO NUMBER]		
73.00	E	1334 DELL AVE, CAMPBELL	51592	ART WORKS (C)
ACTIVE		1 X [SL RECY 95 GALLON NO NUMBER]		
74.00	E	1334 DELL AVE, CAMPBELL	8739090	RTW YNX CONSTRUCTION INC
ACTIVE		1 X [SL RECY 95 GALLON NO NUMBER]		

75.00	E	1334 DELL AVE, CAMPBELL	51594	UNITED PLUMBING SERVICE (B)
ACTIVE		[NO CONTAINER INFORMATION]		
COMBO TO LOCK IS 1125				
76.00	E	1353 DELL AVE, CAMPBELL	51603	CREGANNA TACTX MEDICAL
ACTIVE		1 X [FL RECY 6 YARD NO NUMBER]		
77.00	E	1359 DELL AVE, CAMPBELL	8732756	IMPERATIVE CARE INC
ACTIVE		1 X [FL RECY 3 YARD NO NUMBER]		
GARB & RECY LOCK CODE 5531				
78.00	E	1370 DELL AVE, CAMPBELL	8161156	SANTA CLARA COUNTY LIBRARY
ACTIVE		1 X [FL RECY 3 YARD NO NUMBER]		
25'				
79.00	E	1386 WHITE OAKS RD, CAMPBELL	8736586	EL GATO AUTOMOTIVE
ACTIVE		1 X [FL RECY 3 YARD 30153]		
80.00	E	1340 WHITE OAKS RD, CAMPBELL	8740187	STEVEN EGGERS
ACTIVE		[NO CONTAINER INFORMATION]		
25'FT DISMOUNT				
81.00	E	1300 WHITE OAKS ROAD, CAMPBELL	8742863	TAJ TRUST
ACTIVE		1 X [FL RECY 1.5 YARD NO NUMBER]		
82.00	E	1301 CAMDEN AVE, CAMPBELL	8734714	JACK IN THE BOX 426
ACTIVE		1 X [FRONTLOAD 3 YARD NO NUMBER]		
25FT DISMT				
83.00	E	1240 CAMDEN AVE, CAMPBELL	51563	MOTEL 6 #1310
ACTIVE		[NO CONTAINER INFORMATION]		
84.00	E	1228 CAMDEN AVE, CAMPBELL	51561	STARBUCKS CORP #6931
ACTIVE		1 X [FL RECY 3 YARD NO NUMBER]		
25FT DISMT				
85.00	E	50 CURTNER AVE, CAMPBELL	8738041	STORAGE USA 667
ACTIVE		1 X [FL RECY 3 YARD NO NUMBER]		
25' PUSHCODE *6288001#				
86.00	E	130 CURTNER AVE, CAMPBELL	50313	CAMBRIAN ANIMAL HOSPITAL
ACTIVE		1 X [SL RECY 95 GALLON NO NUMBER]		
87.00	E	196 CURTNER AVE, CAMPBELL	50508	INC GARDENLAND CENTER
ACTIVE		1 X [FL RECY 3 YARD NO NUMBER]		

88.00	E	210 CURTNER AVE, CAMPBELL	50554	MATSUMOTO PARTNERSHIP
ACTIVE		2 X [FL RECY 3 YARD NO NUMBER], 2 X [FL RECY 4 YARD NO NUMBER]		
89.00	E	215 CURTNER AVE, CAMPBELL	8504717	DINSMORE LANDSCAPING
ACTIVE		1 X [FL RECY 2 YARD NO NUMBER]		
90.00	E	334 SHAMROCK DR, CAMPBELL	8736009	A CLEAN GUTTER
ACTIVE		[NO CONTAINER INFORMATION]		
91.00	E	1450 CAMDEN AVE, CAMPBELL	8742432	TACO BELL
ACTIVE		1 X [FL RECY 4 YARD NO NUMBER]		
		AFTER 6AM		
92.00	E	1476 CAMDEN AVE, CAMPBELL	8744811	JOUNG SUK HAN
ACTIVE		1 X [SL RECY 95 GALLON NO NUMBER]		
93.00	E	2272 CAMDEN AVE, CAMPBELL	8740809	SILICON VALLEY KITCHEN AND BATH MANNY GUIZAR
ACTIVE		1 X [FL RECY 2 YARD NO NUMBER]		
94.00	E	98 REDDING RD, CAMPBELL	50179	E 17 TOWNHOUSE HOMEOWNERS
ACTIVE		4 X [SL RECY 95 GALLON NO NUMBER]		
		25FT		
95.00	E	3501 S BASCOM AVE, CAMPBELL	51913	SEDONA LANE
ACTIVE		10 X [SL RECY 95 GALLON NO NUMBER]		
		0-25' DISMOUNT 3X WK GARB BINS MUST BE IN STAB		
96.00	E	3495 S BASCOM AVE, CAMPBELL	51912	OAK TREE ASSOCIATES
ACTIVE		1 X [FL RECY 3 YARD NO NUMBER]		
97.00	E	3547 S BASCOM AVE, CAMPBELL	51914	BASCOM OAKS HOA
ACTIVE		2 X [SL RECY 95 GALLON NO NUMBER]		
		25FT DISMOUNT		
98.00	E	3555 S BASCOM AVE, CAMPBELL	51915	CASA DE ROSA APARTMENTS
ACTIVE		12 X [SL RECY 95 GALLON NO NUMBER]		
		0-25' DISMOUNT 2X WK		
99.00	E	3595 S BASCOM AVE, CAMPBELL	51916	HIDDEN LANE HOA
ACTIVE		2 X [FL RECY 3 YARD NO NUMBER]		
		0-25' DISMOUNT 1X WK/ 2 3CY RECY BINS + 2 95G RECY CARTS (3 ENCLOSURES)		
100.00	E	118 MONTE VILLA CT, CAMPBELL	50277	VISTA MONTE HOA
ACTIVE		4 X [FL RECY 1.5 YARD NO NUMBER]		
		0-25' DISMOUNT 1X WK		

101.00	E	3645 S BASCOM AVE, CAMPBELL	51917	CAL WEST ENTERPRISES INC
ACTIVE		2 X [SL RECY 95 GALLON NO NUMBER]		
0-25' DISMOUNT 1X WK				
102.00	E	3685 S BASCOM AVE, CAMPBELL	51919	LYON PEBBLE CREEK
ACTIVE		8 X [SL RECY 95 GALLON NO NUMBER]		
0-25' DISMOUNT 2X WK				
103.00	E	3675 S BASCOM AVE, CAMPBELL	51918	BASCOM SQUARE HOA
ACTIVE		4 X [FL RECY 2 YARD NO NUMBER]		
0-25' DISMOUNT 2X WK				
104.00	E	3803 S BASCOM AVE, CAMPBELL	8741263	LLC GALLOP COMPANIES
ACTIVE		1 X [FL RECY 4 YARD NO NUMBER]		C/O FORTUNE CO. MANAGEMENT CORP.
GATE CODE 0806DO NOT LEAVE BINS OUT PUSH BACK INTO THE ENCLOSURE				
105.00	E	14455 S BASCOM AVE, LOS GATOS	52065	KENNETH FOLLMAR
ACTIVE		1 X [FL RECY 2 YARD 14455]		DEBORAH FOLLMAR
0-25' DISMOUNT 2X WK DO NOT BLOCK DRIVEWAY AFTER SERV 25FT PUSH				
106.00	E	14547 S BASCOM AVE, CAMPBELL	38124	JOSEPH & JANET MANNINA
ACTIVE		1 X [FL RECY 3 YARD NO NUMBER]		
107.00	E	14589 S BASCOM AVE, CAMPBELL	6650145	BAY AREA HYPERBARICS
ACTIVE		1 X [SL RECY 95 GALLON NO NUMBER]		
108.00	E	14601 S BASCOM AVE, LOS GATOS	8190473	LUCILE SALTER PACKARD
ACTIVE		1 X [FL RECY 6 YARD NO NUMBER]		
0-25' DISMOUNT 5X WKDO NOT SERVICE BEFORE 6AM				
109.00	E	14651 S BASCOM AVE, LOS GATOS	8190582	LUCILE SALTER PACKARD
ACTIVE		2 X [FL RECY 4 YARD NO NUMBER]		
0-25' DISMOUNT 5X WKDO NOT SERVICE BEFORE 6AM				
110.00	E	14801 LOS GATOS BLVD, LOS GATOS	52127	STARBUCKS #10542
ACTIVE		1 X [FL RECY 3 YARD NO NUMBER]		
26-50' PUSH				
111.00	E	14880 LOS GATOS BLVD, LOS GATOS	6581256	RAMALC PEDIATRIC MEDICAL GROUP
ACTIVE		1 X [FL RECY 1.5 YARD NO NUMBER]		
0-25' DISMOUNT 2X WK				
112.00	E	14966 TERRENO DE FLORES LN, LOS GATOS	6926466	WOODLANDS HEALTH CARE CENTER
ACTIVE		1 X [FL RECY 3 YARD NO NUMBER]		
0-25' DISMOUNT DO NOT SERVICE UNTIL 7AM -LOCK BAR				
113.00	E	15055 LOS GATOS BLVD, LOS GATOS	52146	LOS GATOS GATEWAY BUSINESS
ACTIVE		1 X [FL RECY 6 YARD NO NUMBER]		
0-25' DISMOUNT 3X WK				

114.00	E	15200 LOS GATOS BLVD, LOS GATOS	7303533	PANERA BREAD
ACTIVE		1 X [FL RECY 3 YARD NO NUMBER]		
26-50' DISMOUNT 6X WK AFTER 6AM PER RESI AREA				
115.00	E	16400 LARK AVE, LOS GATOS	52249	SILICON VALLEY PROPERTIES LP
ACTIVE		1 X [FL RECY 1.5 YARD NO NUMBER], 2 X [SL RECY 95 GALLON NO NUMBER]		
116.00	E	15300 LOS GATOS BLVD, LOS GATOS	52159	LOS GATOS HARDWARE
ACTIVE		1 X [FL RECY 3 YARD NO NUMBER]		
117.00	E	15151 NATIONAL AVE, LOS GATOS	52152	LOS OLIVOS MEDICAL CENTER
ACTIVE		1 X [FL RECY 6 YARD NO NUMBER]		
118.00	E	15215 NATIONAL AVE, LOS GATOS	52154	LOS ROBLES MEDICAL CENTER
ACTIVE		2 X [SL RECY 95 GALLON NO NUMBER]		
0-25' DISMOUNT 3X WK				
119.00	E	15531 UNION AVE, LOS GATOS	8173278	DOWNING CENTER
ACTIVE		2 X [FL RECY 3 YARD NO NUMBER]		
25FT DISMT				
120.00	E	15563 UNION AVE, LOS GATOS	8173169	DOWNING CENTER
ACTIVE		3 X [FL RECY 3 YARD NO NUMBER]		
25FT DISMT				

M101
GARBAGE/ YARD WASTE

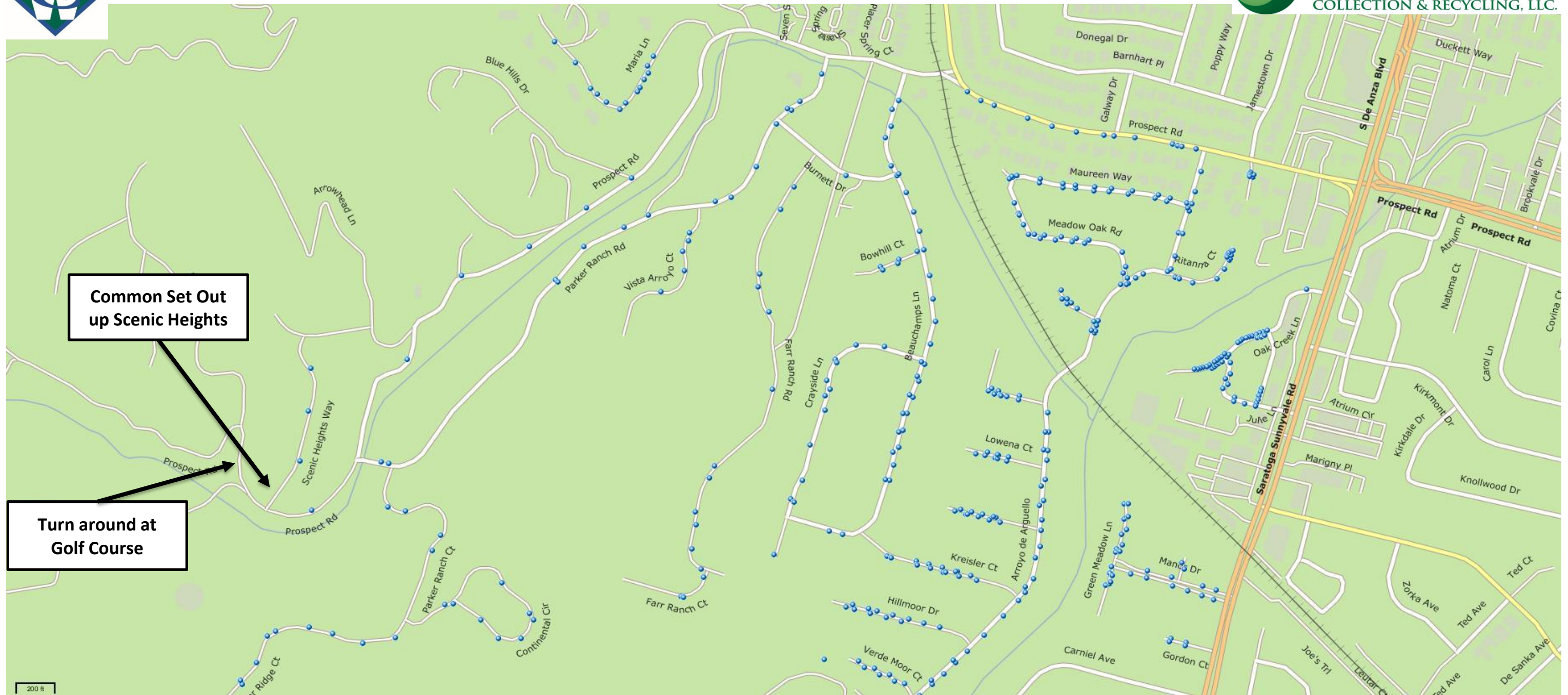

Walk-in: 12965 Arroyo de Arguello
Walk-in: 12946 Arroyo de Arguello

*Don't forget SPRING BLOSSOM CT
*12541 SARATOGA-SUNNYVALE

M101
GARBAGE/ YARD WASTE

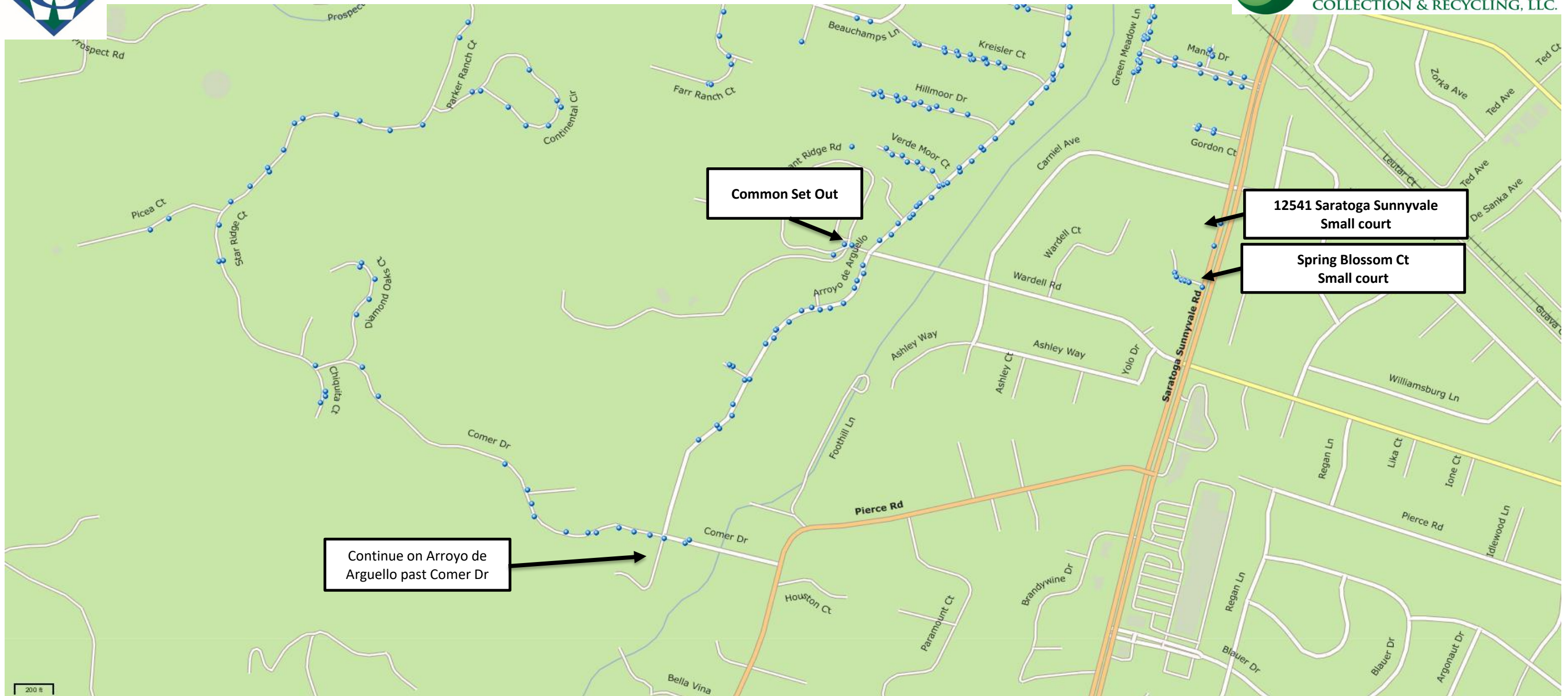

Walk-in: 12965 Arroyo de Arguello
Walk-in: 12946 Arroyo de Arguello

*Don't forget SPRING BLOSSOM CT
*12541 SARATOGA-SUNNYVALE

W101
GARBAGE/ YARD WASTE

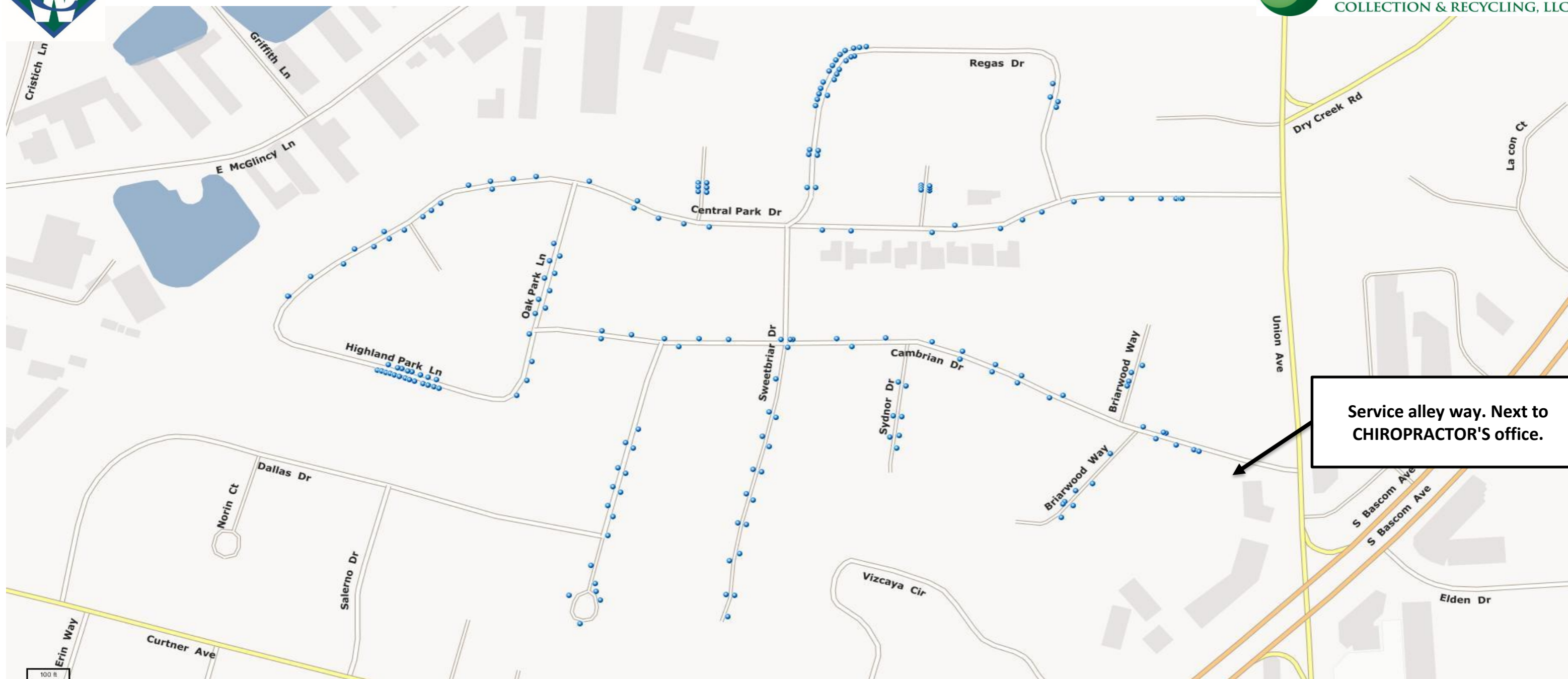

H101
GARBAGE/ YARD WASTE

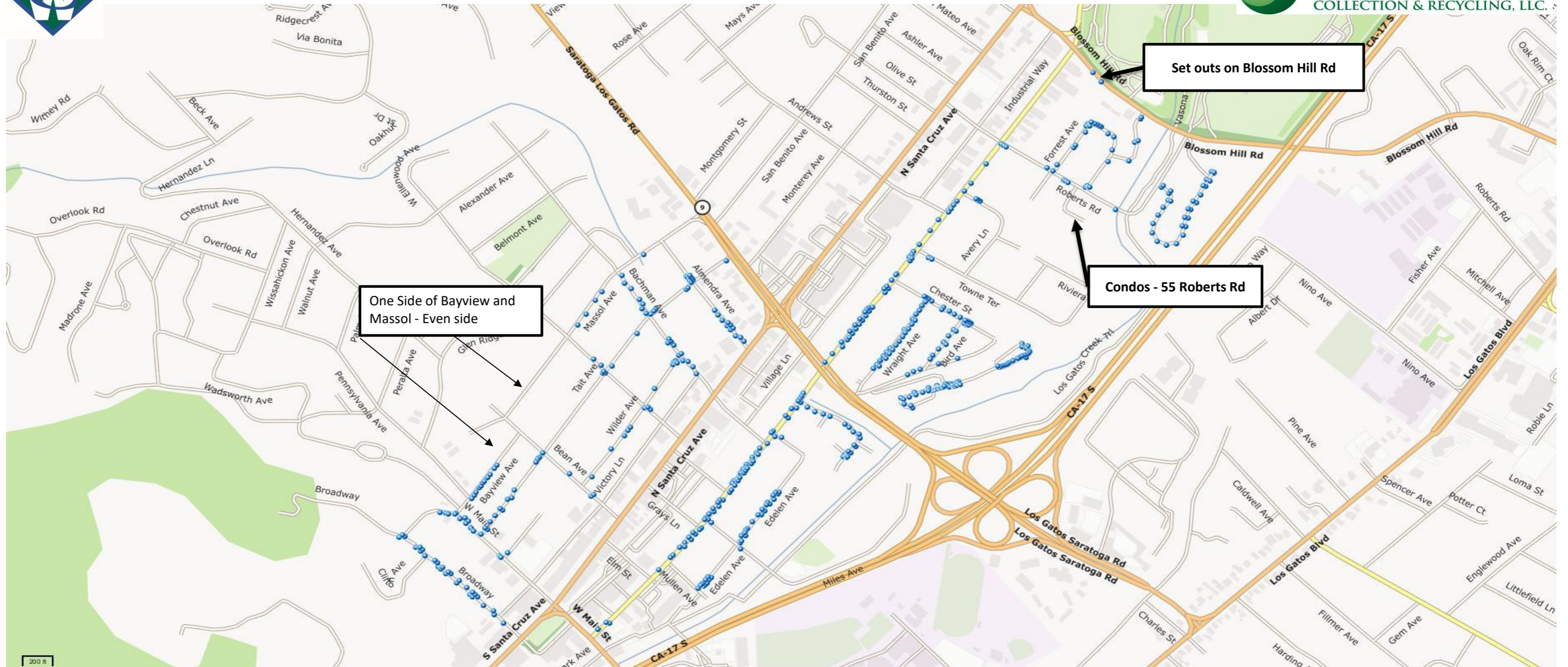

- Walk-in: 166 Los Gatos-Sarratoga Rd
- Walk-in: 28 Bayview (gate code: 1478 ENTER)
- Walk-in: 1 Bayview
- Walk-in: 216/218 Bachman Dr

*Service side streets between University and N Santa Cruz

H101
GARBAGE/ YARD WASTE



WALK-IN: 909 UNIVERSITY AVE (CARTS UP AGAINST FENCE AT THE END OF E VINELAND)

F101
GARBAGE/ YARD WASTE

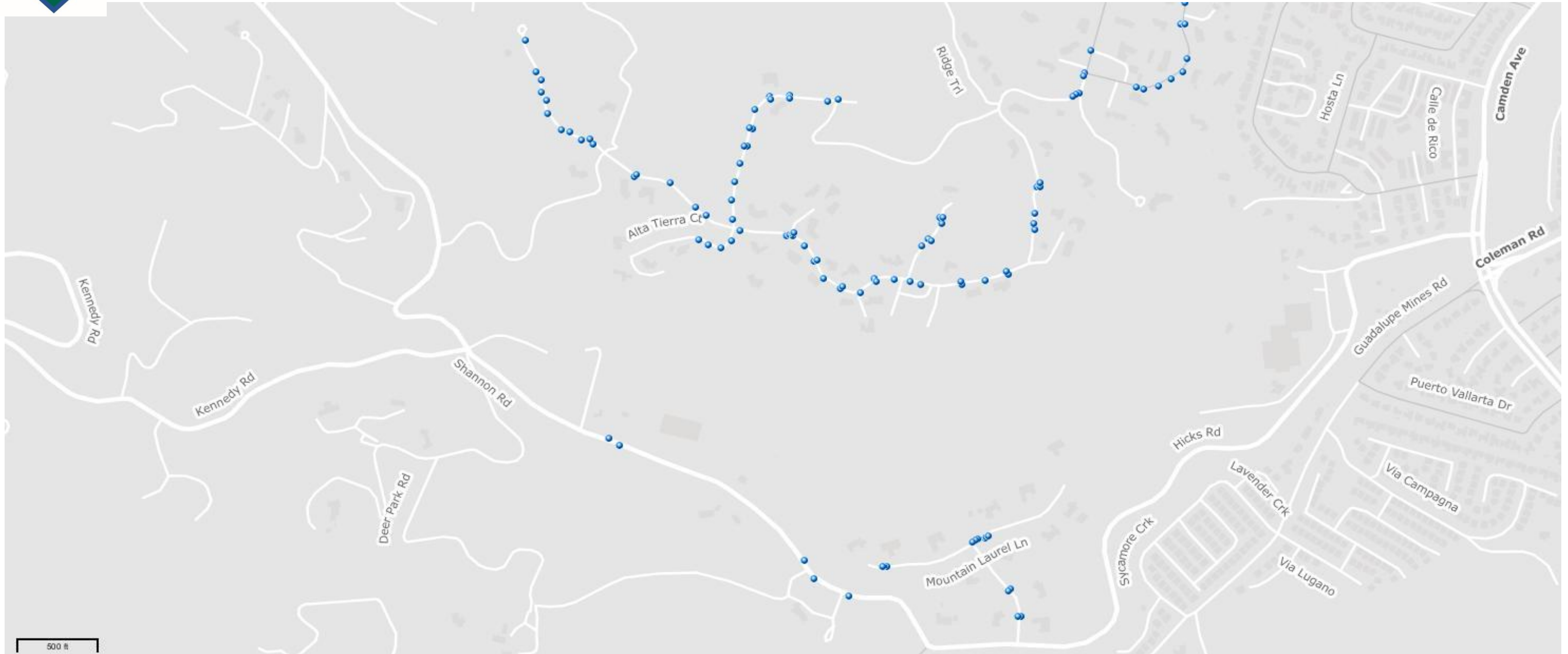

Walk-in: 119 Bacigalupi Dr
Walk-in: 16180 Harwood Rd

*109 Sebastian Ct: Call supervisor if there are any problems and you are unable to service

F101
GARBAGE/ YARD WASTE

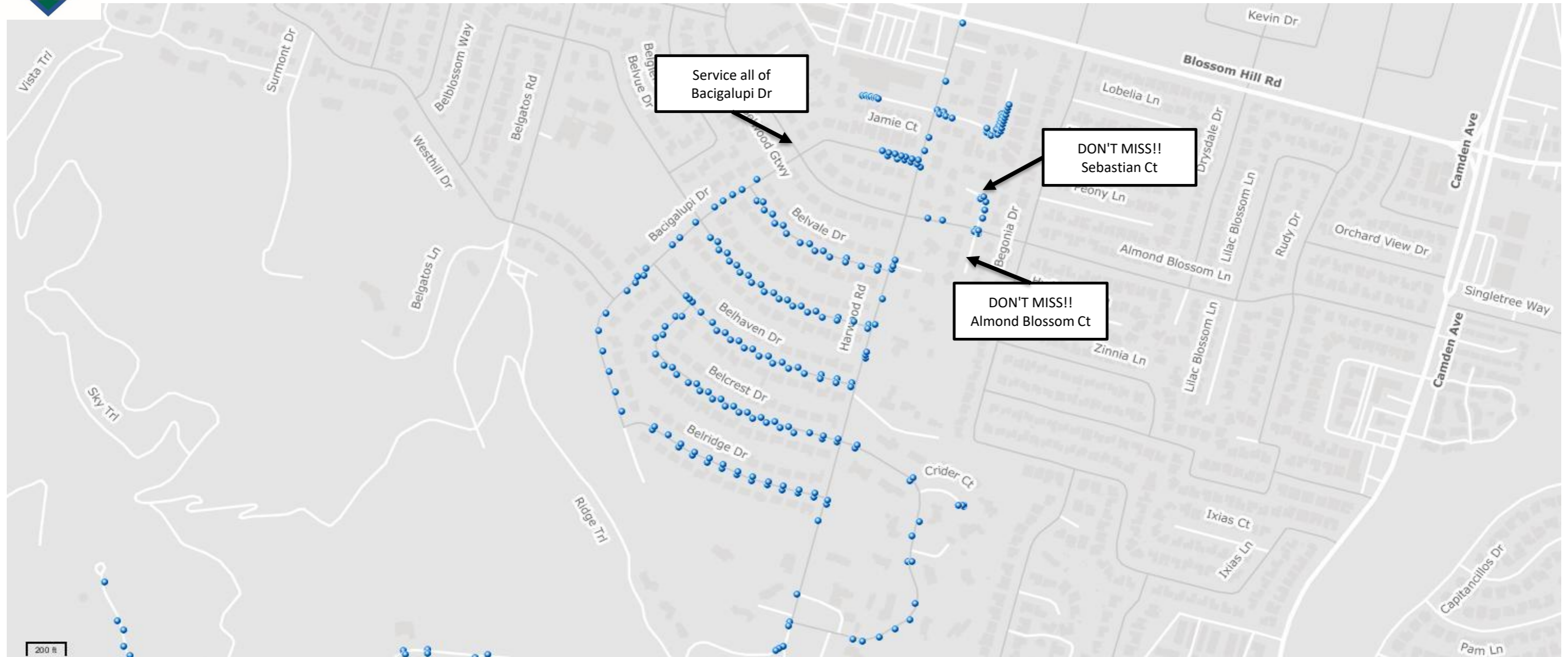

Walk-in: 119 Bacigalupi Dr
Walk-in: 16180 Harwood Rd

*109 Sebastian Ct: Call supervisor if there are any problems and you are unable to service